"All the News That's Fit to Print."

The New York Times.

THE WEATHER.
Fair to-day and to-morrow.

VOL. LIII...NO. 16,767. NEW YORK, THURSDAY, OCTOBER 1, 1903.—SIXTEEN PAGES. ONE CENT In Greater New York, Jersey City and Newark. | Elsewhere, TWO CENTS.

EXTRA SESSION CALL SOON

President's Summons to Congress to be Issued in a Few Days.

Doubtful That Any Other Matter Than the Cuban Reciprocity Treaty Will Be Considered—Financial Legislation Unlikely.

Special to The New York Times.

WASHINGTON, Sept. 30.—Senator Burrows of Michigan, one of the Senators who have considered an extra session of the Fifty-eighth Congress unnecessary, came to Washington yesterday and visited the President to-day. After discussing the question of the extra session, he came away fully convinced that it would be convened on Nov. 9, according to programme.

The expectation is that the proclamation will be issued by Mr. Roosevelt about Oct. 10. The reasons for calling the session will be stated in a message sent to the two houses after the organization, and it is expected that no subject will be included in the message to the special session except Cuban reciprocity, which the President thinks important enough to justify his action.

The reciprocity treaty has been ratified by the United States and the Cuban Congresses, and only lacks necessary legislation by the United States Congress to become effective. The initiative for this rests with the House of Representatives. The fact that several weeks are required to perfect the organization of that body has excited apprehension among many of the less experienced Congressmen that there will be considerable delay in getting the reciprocity joint resolution in shape, and that action may be prevented at the called session. There is no ground for apprehension on this account, for while the Speaker is not likely to have all the committees ready for announcement before December, he undoubtedly will announce the Committee on Ways and Means and the Committees on Accounts and Mileage within a few days after the called session is convened.

In the Fifty-first Congress Speaker Reed announced the Ways and Means Committee within a few days after the session opened. Major McKinley was made Chairman, and the work of preparing the Tariff bill which bore his name was entered upon. Similarly, when President McKinley called the Fifty-fifth Congress in extra session to consider a Tariff bill, the Ways and Means Committee was announced, and, under the leadership of Mr. Dingley, the work was begun at once. There have been other instances of the House entering upon the work of legislation without waiting for the announcement of the standing committees.

It is reasonably certain that those Representatives who were members of the Ways and Means Committee in the Fifty-seventh Congress will be reappointed. There are seventeen members, of whom eleven are Republicans. Of the Republicans on the last committee Hopkins of Illinois and Long of Kansas were elected to the Senate, and Steele of Indiana is not a member of the Fifty-eighth Congress. On the Democratic end there is one vacancy, caused by the transfer of Newlands of Nevada to the Senate. Thus there will be four new men to appoint. The committee will consider a joint reciprocity resolution affirming the treaty. Probably the resolution will be very simple and limited to a half dozen printed lines.

While there is likely to be a vigorous demand from the Democrats for liberal debate, it is expected a limit will be fixed when the resolution is reported, and that a time also will be fixed for a final vote. With regard to the question directly involved, it is not believed there will be any great differences in the House, but the Democrats may attempt to make capital for the next Presidential election by debating the tariff and offering amendments that will not be entertained by the presiding officer. However, there is reason for the belief that the House will be able to send the resolution to the Senate before Nov. 20. The latter body, having ratified the reciprocity treaty by an almost unanimous vote, may be expected to take up and dispose of the matter without much debate.

There seems to be a general understanding among Republican Senators that no financial legislation will be attempted at the extra session. During the time the House is considering the reciprocity matter the Senate will have plenty of business to occupy its attention. The executive business alone is of vast volume, for the appointments made during the recess number thousands. These will have to be reported to the Senate for its advice and consent, and their consideration will keep the Senators busy the first ten days of the session. The financial question will be considered by members of the Finance Committee, and cloak room conferences may be expected between leading Senators on both sides, but no bill will be formulated until after the Christmas holidays, if at all, in this Congress.

PORTO RICANS FEAR TROUBLE.

Socialists and Anarchists Threaten to Display Black Flag at Reception to Gov. Hunter.

SAN JUAN, Porto Rico, Sept. 30.—An uneasy feeling prevails here on the eve of Gov. Hunt's return. A demonstration of Socialists and Anarchists was held on the Plaza this afternoon, and these factions still threaten to display black flags to-morrow.

The official welcome of the Governor to-morrow includes a military and police parade and a reception at the City Hall. A clash is feared, but the Conservatives are endeavoring to avert trouble.

PANAMA CANAL TREATY.

Senator Quintero Calderon Will Report on Plan for New Agreement.

BOGOTA, Colombia, Sept. 28.—Senator Quintero Calderon, who was commissioned by the Senate to study the bill authorizing the Government to negotiate a new Panama Canal treaty with the United States, and whose task had been retarded by sickness, promises to make his report this week.

Foreign Minister Rico has refused to become a candidate for the Presidency in succession to President Marroquin, who refuses to stand again.

PANAMA, Sept. 30.—Advices received from Bogota confirm the reports of an open rupture between the Senate and the Executive. The members of the Examining Tribunal of Accounts have been chosen by the Senate from the Opposition. The House of Representatives sides with the Executive. The Tribunal, having to pass on the accounts of the last three years of the revolution, if antagonistic, may create serious complications for the Executive, and the resignation of President Marroquin is not considered impossible.

INDEX TO DEPARTMENTS.

Commercial World.—Page 14.
Amusements.—Page 9.
Arrivals at Hotels and Out-of-Town Buyers.—Page 12.
Business Troubles.—Page 16.
Court Calendars.—Page 13.
Legal Notes.—Page 13.
Losses by Fire.—Page 2.
Marine Intelligence and Foreign Mails.—Page 12.
New Corporations.—Page 10.
Railroads.—Page 12.
Real Estate.—Page 14.
Society.—Page 9.
United Service.—Page 13.
Weather Report.—Page 13.
Yesterday's Fires.—Page 2.

MUCH TALK ON MILLER CASE.

Union Men and Others in Washington Are Busy Discussing the President's Attitude.

Special to The New York Times.

WASHINGTON, Sept. 30.—Discussion of the President's declared position in the Miller case has continued to-day in the Government Printing Office and in many other branches of the public service. Members of the Bookbinders' Union take the incident with evident chagrin, but maintain that the end is not yet. They apprehend that if Miller is kept in his place their union will be humiliated in the International Union and may be cut off and made an independent body, only eligible to work in the Government service or in non-union shops.

However, it is still the organization's firm intention to press the warfare on Miller and urge that the charges taken to the President are such as to call for his removal. Mr. Roosevelt having referred the charges to Secretary Cortelyou to be considered and treated as a matter of administrative detail, the union men believe that Public Printer Palmer will take the initiative and bring about Miller's removal.

Those who know Palmer intimately say he will not act unless he receives instructions from the President. He has got out of the path of responsibility for the Miller matter and intends to stay there if he can do so consistently. There are many predictions as to the effect on the labor sentiment of the country following the President's second declaration of purpose on labor questions in Government establishments. Ardent union men say it will incense union men everywhere. Others say intelligent laboring men will be quick to see that he is within the lines of logic and the law, and that his courage commands their respect as law-abiding citizens.

GOMPERS ON UNIONISM.

In a Circular He Explains What President Meant When He Wrote the Miller Letter.

Special to The New York Times.

WASHINGTON, Sept. 30.—President Gompers of the American Federation of Labor, acting on behalf of the Executive Council of that organization, issued a circular letter to-night to members of the federation. In the document are discussed several matters referred to the Executive Council at the last annual convention, and there also is a report of the conference held last night with the President.

The federation will urge in the coming session of Congress the passage of the Eight Hour Law bill, which failed in the last session, and the passage of an act to prevent the issuance of injunctions by the Federal Courts in cases of disputes over industrial matters. The circular declares the President expressed sympathy with the movement for an eight-hour law applying to all forms of Government work, and that he promised to give the anti-injunction matter careful examination.

In regard to the Miller incident Mr. Gompers says that when the President had his attention called to the interpretation placed on the declaration in his letters in reference to the employment of non-union men by the Government, he explained that in writing those letters he had in mind only a strict compliance with the Federal laws, and that his decision in the Miller case was not to be considered as having any effect or influence outside of direct employment by the Government. The circular concludes by declaring that the trades union movement stands for a strictly union shop, and that the best interests of labor call for employment of union workers only, and discourages in every way the recognition of open shops.

FORTUNE HUNTERS AFTER HER.

Control of Estate Taken from 82-Year Breach of Promise Plaintiff.

Special to The New York Times.

MORRISTOWN, N. J., Sept. 30.—Mrs. Hester Woodhull, eighty-two years old, has been declared mentally unbalanced, and not able to look after her property.

She is the woman who last Spring sued young Harry Schwarz, twenty-six years old, for breach of promise. She lost her case when testimony was offered showing that she had living a husband from whom she had not been divorced. Mrs. Woodhull is quite wealthy, and since the breach of promise episode has been hounded by men from different parts of the country, who were after her money.

It is to protect her from these men that the Chancellor will appoint a guardian.

ENDEAVOR TO STOP HAZING.

Superintendent of Annapolis Naval Academy Adopting Means to End It.

Special to The New York Times.

ANNAPOLIS, Md., Sept. 30.—Capt. Brownson, Superintendent of the Naval Academy, is still pursuing an investigation into the recent hazing by the dozen upper classmen who have been here for the past month awaiting the examinations. Every plebe known to have been hazed was before the Superintendent to-day.

While, as usual, the plebes are endeavoring to shield the hazers by trying to avoid testifying against them, the indications are that one at least of the most noted hazers has been sufficiently identified to warrant, if not compel, his court-martial. The United States ship Chesapeake has been fitted up, and if any more hazing occurs the whole third class will be quartered on this ship, which would be a virtual imprisonment. Capt. Brownson is determined that hazing shall cease at the Naval Academy.

AN ILLINOIS MAYOR INDICTED.

Harry H. Devereux of Springfield Charged with Malfeasance in Office.

Special to The New York Times.

SPRINGFIELD, Ill., Sept. 30.—Indictments charging malfeasance in office were returned against Mayor Harry H. Devereux of Springfield by the Sangamon County Grand Jury, which made its final report to Judge Robert B. Shirley of the Circuit Court this afternoon.

The Mayor is indicted on five counts. Three are based on his alleged refusal to suppress gambling. The fourth is on the ground that he refused to suppress and prevent the keeping of a pool room, and the fifth charge that he refused to prevent the operation of slot machines.

The indictments are the result of a vigorous newspaper campaign growing out of the flagrant violations of the law since the present administration took control. It finally resulted in a popular demand for an investigation.

Wharton Furnace "Blown Out."

Special to The New York Times.

MORRISTOWN, N. J., Sept. 30.—For the first time in three years the Wharton Furnace was "blown out" yesterday, and when the fires in the great smelter will be rekindled there is no telling. At the same time notice was posted at all the mines of a reduction of 15 cents a day in wages. This cut means about $6,000 less in wages will be paid to miners and operators every week. The men fear that many of them will be laid off for a few weeks or months.

$49.25 to Denver, Colorado Springs or Pueblo and Return, via Pennsylvania Railroad.
Account National Convention Brotherhood of St. Andrew, at Denver, October 7 to 11. Tickets on sale October 3 to 5, good to return until October 31, inclusive, at rate of single fare for the round trip, plus 50 cents, from all stations on Pennsylvania Railroad. $49.25, the rate from New York.—Adv.

DR. GREER IS CHOSEN BISHOP COADJUTOR

St. Bartholomew's Rector, However, Reserves Acceptance.

Bishop Potter at Diocesan Convention Declares Against Dropping "Protestant" from Church Name.

The election of the Rev. Dr. David Hummel Greer, rector of St. Bartholomew's, as Coadjutor Bishop of New York, and Bishop Potter's condemnation of the proposed change of the name of the church, were the salient features of the annual convention of the New York Diocese of the Protestant Episcopal Church which convened in the Church of the Heavenly Rest yesterday morning.

Bishop Potter presided, and intimated his satisfaction when the result of the ballot for Coadjutor was made known, but Dr. Greer would not commit himself, last night, one way or the other. To the committee appointed to wait on him and notify him of his election, Dr. Greer stated that he would make his address this morning on the re-convening of the convention. There was a strong opinion pravelent among the clergy that Dr. Greer would accept.

The election of a Coadjutor Bishop to Bishop Potter was simultaneous with the twentieth anniversary of the latter's jurisdiction of this diocese, an incident the clergy were willing to give signal attention to, but Bishop Potter refused to have any public commemoration of the event.

Dr. Morgan Dix of Old Trinity placed Dr. Greer in nomination. It was seconded by Dr. Huntington of Grace Church. The ritualistic element caused astonishment by putting forward Prof. Roper of the General Theological Seminary. It was thought that Dr. Christian of St. Mary the Virgin's Church would be their choice. The nomination of Prof. Roper was placed by Dr. Clendenin of Westchester. Dr. Ritchie, another ritualist, seconded the nomination. The Rev. Dr. Grosvenor of the Church of the Incarnation, said to be the choice of Bishop Potter, also was placed in nomination, and received a vote that will, it is believed, result in his election in the event of Dr. Greer declining.

The clergy cast 211 votes, 106 being necessary for election. Of these Dr. Greer received 126 clerical and 80 lay votes. Dr. Grosvenor came second, with 44 votes from the clergy and 14 from the lay delegates. Prof. Roper received 6 votes. Some scattering votes were found for Dr. Rainsford, Archdeacon Nelson, and Dr. Thomas.

J. P. Morgan attended the convention, and after the balloting headed a committee which notified Dr. Greer of his election.

Dr. Greer is a native of Wheeling, West Va., where he was born sixty years ago. He has been pastor of St. Bartholomew's since 1888, when he was called from Grace Church, Providence, R. I. In 1897 Dr. Greer was elected Coadjutor Bishop of Rhode Island, but declined it. In November of 1901 he was elected Bishop of Western Massachusetts, but that he also declined, as he did the proffered Coadjutorship to Bishop Whittaker of Pennsylvania.

Dr. Greer handles more money in one year, it is said, than any other clergyman in America. For almost twenty years he has been the personal disburser of the money laid aside for charity by the late Cornelius Vanderbilt and other millionaires of St. Bartholomew's parish. He is a member of the Metropolitan and other clubs.

Bishop Potter, in his annual address, took occasion to give his opinion on the proposed elimination of the word "Protestant" from the official name of the Church, intimating that he would not favor a change.

"As yet," he declared, "I have not seen anything in the way of argument for such a change that has seemed to demand such serious consideration. Happily we may regard the question as, for the time being, sufficiently disposed of; since, unless I have been misinformed, a clear and considerable majority of the diocese of this church have expressed themselves, however little enamored of the present title of the church, as opposed at present to any change in it."

Concluding, he quoted Bishop Hare as voicing his opinion: "The whole movement to change the name of the church seems to me to be open to the charge of being pretentious and to be away from the people who like acts and not words; real success and not assertion that one has a right to it. It is a case where, as often, confidence in a cause has run on into what is a very different thing, namely, self-conceit. Always it is true that by self-forgetfulness and real effective work, not by self-consciousness and pretentious assertions, that general confidence is won and lasting good results are achieved."

Dean Robbins of the General Theological Seminary will deliver the opening address to-day. The question of a division of the diocese will be discussed, as well as the question of changing the church name. It is believed the convention will stand unanimously against a change.

Dr Harris was re-elected Secretary of the convention and James Pott Treasurer. J. P. Morgan and George R. Schieffelin were re-elected Trustees for four years.

BISHOP POTTER RECEIVES.

Informal Celebration of His Twentieth Anniversary as Head of the Diocese.

By way of an informal celebration of his twentieth anniversary as a Bishop and to give the clergy of the New York Diocese an opportunity to meet Mrs. Potter, Bishop Potter gave a reception last night in Sherry's from 9 to 12 o'clock. It was the first reception given by Bishop and Mrs. Potter since their marriage.

All the delegates to the convention attended, as well as numerous clergymen from various parts of the country. Mrs. Charles Russell, the Bishop's daughter, assisted in receiving. Prominent among the out-of-town prelates was Bishop Mackay-Smith, Coadjutor of Pennsylvania.

NEW PENFIELD CONCERN SUIT.

Auxiliary Receiver of Manhattan Brick and Terra Cotta Co. Named.

Special to The New York Times.

TRENTON, N. J., Sept. 30.—Judge Kirkpatrick in the United States Circuit Court to-day appointed the Continental Trust Company of New York auxiliary receiver of the Manhattan Brick and Terra Cotta Company, one of Raymond C. Penfield's concerns, upon complaint of the Standard Fireproofing Company of this State, which concern avers that there is owing from this Penfield company a past due promissory note of $85,595.42. The complainant alleges that Penfield has caused to improperly issue commercial paper to the amount of $75,000 of the Manhattan Brick and Terra Cotta Company, and has used the proceeds in his other enterprises.

This suit is in line with those commenced against Penfield in which he is made defendant with the Great Eastern Clay Manufacturing Company and the National Clay Company, in the suit of the Standard Vitrified Conduit Company.

U. S. Grant's Daughter Hurt in Runaway

SAN DIEGO, Cal., Sept. 30.—Miss Julia Grant, daughter of U. S. Grant, and Miss Isabel Ingle to-day narrowly escaped serious and possibly fatal injuries in a runaway accident in this city. Miss Grant's spirited horse overturned her light buggy, throwing both young ladies to the ground. They were bruised about their heads and sides, and were removed to their homes in a carriage. It is thought that serious results may be averted.

$5.00 BOSTON AUTUMNAL EXCURSION, $5.00 Oct. 3 & 6. From N. Y. and River points via Day Line Str. to Albany, across New England to Boston, back by Sound Strs. See Day Line Adv. Hudson Valley, Berkshires, Boston, at their best.—Adv.

$10 Tours to Atlantic City
Every Saturday during October via Pennsylvania Railroad, including one and three-fourth days' board at the Rudolf, Seaside, Dennis, St. Charles, or Strand. At the Wiltshire, $8.25.—Adv.

EXPRESS TRAIN KILLS FIVE.

Party Returning from Family Reunion Near Philadelphia Run Down—Three Injured.

PHILADELPHIA, Sept. 30.—A merry party, composed of about a dozen persons, was run down by an express train to-night at Sharon Hill, seven miles south of this city, on the Philadelphia, Baltimore and Washington Railroad, killing five and injuring three others.

The dead are: David Farran, Sr., aged sixty years, of Sharon Hill; David Farran, Jr., aged twelve years; Jane W. Brown, James Brown, aged twenty-five years, of Philadelphia, and Jane Clark of Philadelphia.

The injured are: Thomas Brown, aged eighteen years; Martha J. Farran, aged thirty-one years, and Miss Clara Osgood, aged forty years, of Sharon Hill.

The accident occurred in front of the Sharon Hill Station, while the party was waiting for a train. There had been a family reunion at the Farran home, and several members of the family had accompanied the guests to the station.

The Lamokin accommodation, for which the party was waiting, usually passes the station on the fourth track. This was known to some of the party, and when the train was heard coming in the distance nearly every one passed over to the third or freight track.

Before any one could give a warning, the accommodation train came rapidly down the third track and plowed into the group. The engineer tried to stop his train before it struck the party, but he was unable to do so until it had run several hundred feet past the station.

A horrible scene met the eyes of the passengers on the train and the train crew. Under the wheels of the locomotive and on the tracks on both sides of the train were scattered the dead and injured. They were quickly taken from the tracks. The dead were terribly mangled and those that had not been killed were removed to a physician's office. Their injuries were of such a nature that it was decided to bring them to this city, and they were placed on the accommodation train, which was still at the station, and brought to a hospital in West Philadelphia.

Of the injured, Thomas Brown appears to be the most seriously hurt. The others probably will recover.

FIVE KILLED BY A TRAIN.

Wisconsin Central Engine Runs Into Street Car in Chicago—Twenty or More Injured.

CHICAGO, Sept. 30.—Five persons were killed and a score of others were injured in a collision between the Wisconsin Central Limited passenger train, which leaves here at 6 o'clock, and a Forty-third Avenue street car at Fifty-second Avenue to-night.

The street car was crowded with passengers returning from the Harlem race track and every man in the car was injured. The motorman had received the signal to cross and had just reached the centre of the tracks when the passenger train crashed into his car. None of the passengers had time to escape.

Almost all of the killed and injured were connected with the race track.

HARVARD'S BIG OPENING.

More Than 700 Freshmen Ready to Begin Work To-day—Changes in the Faculty.

Special to The New York Times.

BOSTON, Mass., Sept. 30.—Harvard University opens to-morrow with a record-breaking freshman class—something over 700.

The only new buildings begun this year are those of the Medical School at Brookline, of which the foundations have been laid. The chief structure now going up in Cambridge is the new Stadium, money for which was provided mostly by the class of '79. The engineers expect to have it ready before the Yale game.

More seniors than ever before will room in the yard this session. The college authorities give preference to the seniors in allotting the rooms in Holworthy, Stoughton, and Hollis Halls, and a number of men from the Class of 1904 have taken advantage of the privilege. These three oldest dormitories in the yard are practically filled with the highest classmen, who are planning to make things hum in their corner.

As usual, there have been changes in the Faculty. Prof. Barrett Wendell, Prof. Palmer, Prof. Toy, and Prof. Royce have returned. Prof. Taussig of the Department of Economics, one of Harvard's best-known professors, who has been abroad on account of his health for three years, also will resume his work this Fall. Prof. Bartlett of the German Department will not return, and his place as Regent is to be filled by Dr. A. T. Jaggar, who has been appointed an Assistant Professor in Geology. Prof. Jaggar did some notable work at Mont Pelée. Frederick Law Olmsted, formerly instructor in landscape architecture, has been made professor, and the chair is known, in honor of President Eliot's son, who before his death was associated with the Olmsteds in their work, as the Charles Eliot Professorship of Landscape Architecture.

Ex-Secretary John D. Long was re-elected President of the Board of Overseers to-day.

CHICAGO FULL OF "GRAFT."

Opinion Expressed by Mayor Harrison, Who Promises He Will "Clean Out" Departments.

Special to The New York Times.

CHICAGO, Sept. 30.—Every head of department of the city, excepting one, to-day admitted that there was "grafting" by employes.

Each declared he was powerless to remedy the evil.

These admissions followed a sensational talk given out by Mayor Harrison, in which he charged that petty "grafting" and "wholesale grafting" were rife in the municipal departments.

"If," said the Mayor, "I could fire all the men I suspect of 'grafting' they would be jumping out of every window in the City Hall.

"This hall is full of 'graft,' big and little—you know it and can't prove it.

"I've got eighteen months left, and I'll get some of them yet."

While the confession is openly made by the department heads that they are "helpless," the Grand Jury stands ready to take up cases at a moment's notice. As it is, there is some talk of such an investigation, and word was given out to-day by a city official that a city employe was soon to face the Grand Jury on a serious charge. According to the evidence, the verdict in this case, if it passes through the courts, means a term in Joliet.

A declaration of the Mayor that there is an obstruction in the civil service law caused clamor for an amendment to the civil service law, which will delegate to the Mayor or the heads of departments the right to discharge employes.

"Let the Civil Service Commission have the hiring power, but give the city officials or the Mayor the firing power," is the consensus of opinion.

MAY DROP REGIMENTAL BANDS.

Special to The New York Times.

CHICAGO, Sept. 30.—As a result of the refusal of the bands of the First and Second Regiments to play at the centennial celebration parade, the two regiments are considering the advisability of dispensing entirely with the bands for a period of five years. This would mean a loss of $4,000 annually to each of the bands, and it also is probable that court-martial of the musicians would follow.

This is the first time in the history of these National Guard organizations that the members of the regimental bands have refused to obey orders and act as escort to the regiments, and feeling against the musicians is running high.

In the place of the bands, the proposition is to augment the present drum, fife, and bugle corps of each regiment and build them up to the point that will make the usual band music unnecessary.

Burnett's Extract of Vanilla.
Used exclusively by all leading hotels and clubs.—Adv.

MR. CHAMBERLAIN'S CASE

Letter from the Ex-Colonial Secretary Explaining Policy.

He Says the Duties on Food Need Not Be Increased, but Only Transferred from One Article to Another.

LONDON, Oct. 1.—Mr. Chamberlain contributes to The Daily Telegraph this morning a letter which is intended to serve as a preface to the republication in book form of a series of articles on the fiscal problem which have appeared in that paper. The letter, however, is practically a complete exposition of his policy.

After disclaiming the credit ascribed to him in some quarters for the authorship of the articles in The Daily Telegraph which, he says, constitute a conclusive indictment of the present one-sided system of free imports, Mr. Chamberlain proceeds:

"It is not well with British trade. After a long period of success the policy of unrestricted free imports has now shown evident signs of failure. Our exports are stationary in amount and declining in character. We receive from our competitors a larger proportion of manufactured goods and we send them a larger proportion of raw materials than we used to. Our supremacy in what have always been considered our standard industries has been wrested from us or is seriously menaced.

"One by one our markets, once profitable and expanding, are closed to us by hostile tariffs. We have lost all power of bargaining successfully for the removal or reduction of these barriers to our trade. Our colonies alone continue to increase their purchases, and even here we must abandon all hope of expansion, and we are threatened with the loss of our existing trade if we are unable to meet their requests for reciprocal preference.

"Our competition, which is already so acute, is not fair competition. It is supported by bounties, fostered by the operations of trusts, and strengthened by the economical advantages which our opponents enjoy in the shape of cheaper labor and in the absence of all those regulations which we have assented to in the interest of the working classes, and in order to raise their standard of living. The case for inquiry is overwhelming, and these articles suggest that the case for reform will be overwhelming also.

"The supporters of our antiquated policy resort naturally to well-worn devices which have always been at the service of every opponent of reform. Are they not written in Sydney Smith's immortal 'Noodle's Oration'? 'This is the thin end of the wedge.' 'It calls in question the wisdom of the irrevocable law.' 'It is impossible to foresee the consequences of such a change.' 'It looks well in theory, but it will never do in practice.' 'The advocate of this change was at one time of a different opinion.'

"It is curious to find men who boast of their immaculate radicalism using the very same arguments that Sydney Smith attributed to the most rabid Tories and of which he finally said, 'They are indicative either of improbity or intellectual weakness or of contempt for the understanding of those on whose minds they are destined to operate.'

"But, after all, 'Noodle's Oration,' although it may consist of irrelevant platitudes, does not contain actual misrepresentations. The utterances of the modern 'Noodle' are not free from this defect. They abound in statements for which there is no foundation, culminating in the bold assertion that those who called attention to the dangers of our present system are prepared to restore all the evils of the anti-corn law times, and reduce the masses to actual starvation. It is not easy to characterise such perversions of the truth in parliamentary language. They are founded on garbled and incomplete extracts from speeches, selected without regard to their general tenor, and they attribute motives and intentions which exist only in the imagination of the free-food controversialist.

"The line of argument, concisely stated, seems to be as follows:

"First, it is intended to give preference to the colonies, whose chief exports are articles of food. It will, therefore, be necessary to put a duty upon food. This statement implies that food is free now, and deliberately ignores the fact that a large part of our revenue is raised by taxes on food and drink, the bulk of which is consumed by the working classes.

THE COST TO THE CONSUMER.

"Secondly—The whole amount of the new duty will be paid by the consumer. This is contrary to the doctrine of the most eminent of modern economists, who say that where an article is imported from a foreign country and is also produced at home and in the colonies, a tax upon the foreign article alone will not raise the price proportionally with the duty, but that the cost to the consumer will be mainly regulated by the supply and demand.

"This is especially the fact when the duty is small. There is much experience to confirm the theory of the economists. Neither in France, Germany, nor in any other protected country have the prices risen by the amount of the protective duty, while in this country the small tax of 1 shilling on corn did not raise the price at all. It should be noted that the danger of the future is not a rise in prices owing to taxation, but a failure in the supply due to natural causes, such as drought, or to artificial combinations, such as the Leiter corner. This danger is greatest when the sources of supply are few and lend themselves to monopoly, while the policy that develops new markets and increases the food-producing areas of the world will tend to cheapness and above all to stability of price.

"Thirdly—It is said that the duty to be imposed will be a heavy one, at least 5 and possibly 10s. a quarter. There is absolutely no foundation for this assertion in any of the statements made by the advocates of tariff reform. It is a pure invention of the opponents of all change; a bogy, raised solely for the purpose of frightening timid people.

"Fourthly—It is said that the duty must be a high one in order to meet the cost of the old-age pensions. This ignores the fact that the question of old-age pensions is entirely independent of fiscal reform. The amount gained by the exchequer from any new duty might, if the working class who form the majority of the electors desire it, be applied to making better provision for old age, but not as a necessary consequence, and it cannot be done without their authority and good will.

"If, as seems probable, they prefer the bird in the hand to the bird in the bush, if, that is, they prefer immediate advantage to the more distant prospect of a pension, their decision will be final, and in this case there will be no increase at all in the duties on food, but only a transfer of an existing tax from one article of food to another, from tea and sugar, for instance, to corn, so that the cost of living to the consumer will not be increased in the slightest degree.

"To sum up, any duty on food imposed to secure preferential trade with our colonies will be a small one. It may probably be wholly paid and will certainly be partly paid by the foreigner. The additional cost, if any, to the working classes will be fully met by an equivalent reduction in other articles of food equally necessary to their existence. The 'dear food' cry is an imposture, and the 'little loaf' a bugbear. The question of tariff reform may be considered on its merits without any fear that the cost of living will be increased to the poor.

WHAT IS TO BE GAINED.

"On the other hand, our tariffs may be revised so as to secure the following advantages:

"First—An increase of trade with our fellow-subjects and best customers, who not only take much more per head from us than foreigners, but take it in the shape of manufactured products, whose production involves the employment of the greatest amount of labor.

"Second—The power of bargaining with our competitors and thereby securing either that they shall take more of the products of our labor in return for the products of their labor or that they shall leave the British market more completely to British labor.

"Third, in either case this change and the increased trade with our colonies will provide more employment for our own people and a greater demand for our own labor.

"Fourth, if the demand for labor increases, the wages of labor must rise also, and full work at fair prices will enable our manufacturers to pay higher wages without loss to themselves.

"Lastly, we shall have made a great advance toward the union of the empire and have taken the first step toward freer trade with the rest of the world.

"All the points here mentioned are developed with a wealth of facts, figures, and original illustrations in the articles now reprinted. These form a complete popular handbook on the subject and will be most valuable to students and speakers in the coming campaign."

A Recognition of Merit.
BOSTON, Oct. 1.—POMMERY CHAMPAGNE has the distinction of being the only champagne selected to be served at the banquet given by the Ancient and Honorable Artillery Company of Boston to the London Artillery Company of London, England, at Symphony Hall, Boston, on Monday, October 5th.—Adv.

Singers and Public Speakers will always find Piso's Cure an effectual cure for hoarseness. [illegible]—Adv.

ANGRY WITH PREMIER BALFOUR.

LONDON, Oct. 1.—The letters from C. T. Ritchie and Lord George Hamilton resigning their posts respectively as Chancellor of the Exchequer and Secretary of State for India were made public last night.

Lord George Hamilton's letter is accompanied by a letter to the Chairman of the Conservative Council of Ealing, which borough Lord George represents in Parliament, in which he says that he wrote his resignation on the afternoon of Sept. 15 in ignorance of Mr. Chamberlain's resignation and the consequent elimination of everything relating to preferential tariffs from the Government programme, the first intimation of which reached him through the morning papers of Sept. 18, which also contained the announcement from The London Gazette of the acceptance of his own resignation.

Lord George's letter fully confirms the rumors which have been in circulation for several days as to the curious circumstances surrounding the Cabinet crisis. The ex-Secretary for India says that he only learned of Mr. Chamberlain's resignation and the fact that the Government had dropped the preferential project from the newspapers of Sept. 18. Clearly, therefore, Mr. Balfour, having Mr. Chamberlain's letter of resignation, dated Sept. 9, in his pocket, kept it secret from his colleagues in the important Cabinet Councils of Sept. 14 and 15.

The following is alleged to be the story of the affair. When the Council of Sept. 14 adopted the retaliation policy the Duke of Devonshire, Mr. Ritchie, and others decided to resign. After the Council of Sept. 15 Mr. Balfour told the Duke of Devonshire, "If you remain Mr. Chamberlain will resign. If you resign Mr. Chamberlain will stay." The Duke of Devonshire decided to stay. Thereupon, and only then, Mr. Balfour arranged to publish Mr. Chamberlain's letter of resignation.

The foregoing is possibly inaccurate in some details, but the main facts are evidently correct, and Mr. Ritchie and Lord George Hamilton are said to be highly indignant at being kept in ignorance of Mr. Chamberlain's resignation and not having the same opportunity as the Duke of Devonshire to reconsider their position.

The cogent exposition of his policy which Mr. Chamberlain has contributed to The Daily Telegraph is likely to prove far more interesting from the public viewpoint than Mr. Balfour's speech to-night, which, unless he makes some Cabinet reconstruction revelations or relates some personal incidents bearing on the recent Ministerial resignations, will, according to the best information, be nothing more startling than an elaboration of his recently published pamphlet.

The letters of Mr. Ritchie and Lord George Hamilton published on the eve of this speech both breathe a sense of irritation which is echoed by the press this morning without party distinction.

The Conservative organs confess themselves extremely puzzled at Premier Balfour's astonishing procedure in concealing Mr. Chamberlain's resignation. "We have had a peep behind the scenes," says The Morning Post, "and the impression it leaves is not a pleasant one." The Standard characterises it as an episode "having no parallel or precedent in our political history," and this paper "awaits the solution of the enigma with the liveliest expectation."

The air is full of mysterious rumors that Mr. Balfour and the Duke of Devonshire will resign; that the King objects to the appointment of Mr. Arnold-Forster as War Minister; that Lord Milner has been summoned to Balmoral, &c.

It is announced this morning that Lord Milner left London last night, whither it was not stated, and that he will be absent several days.

It is practically certain that no official announcement of new Ministers will be made before Monday. The King will come to London early next week to hold a council for the transfer of the Ministerial portfolios, cutting short his intended stay in Scotland.

WOMAN DEFIES SOLDIERS.

Gets Out a Paper at Victor, Col., Although They Ordered Her to Desist.

Special to The New York Times.

DENVER, Col., Sept. 30.—Mrs. Emma T. Langdon, the wife of a linotype operator, is receiving congratulations to-day for getting out The Victor Record and defying two troops of cavalry, who surrounded the printing office and vainly commanded the woman and her aids to desist, after arresting her husband and all the men connected with the paper for inciting the miners to resistance.

They pounded the doors and windows, seeking to effect an entrance without actually breaking in, but Mrs. Langdon sat at the machine until she had completed her work; then she set the big display line, "A Little Battered, But Still in the Ring," locked up the forms, and turned them over to a pressman whom she had routed out of bed in a cabin away up in the hills.

"I haven't had any sleep for thirty-six hours," she explained. "I have been unable to get a minute's rest on account of the recent developments. At dawn this morning newsboys came to the door to get their papers, but for a time we were afraid to open the place lest the military should swoop down on us. I left the building by a rear entrance and went out on the street to reconnoitre. After doing so I felt that all was safe, and opened the door and allowed the newsboys to come in. I became anxious to see my husband, and at 6:30 left for Camp Goldfield.

"Just to show the soldiers that we were able to get out The Record, I brought along a bundle of papers and distributed them among the sentries at the guard-house. They were much surprised, and I enjoyed their astonishment. Word came back that Gen. Bell would send my husband to me in company with an orderly. I waited two hours, and then came back to Victor disappointed."

Mrs. Langdon is a printer and a member of the Typographical Union. A. H. Miller, the business manager, gives Mrs. Langdon all the credit for getting out the paper. He says she was at all times cool, and did twice as much work as he and the pressman.

Fort Monroe to be Enlarged.

Special to The New York Times.

NEWPORT NEWS, Va., Sept. 30.—The United States Government has purchased forty lots between Fort Monroe and Buckroe Beach in order that the fort may be enlarged. It is proposed to cut a canal across a 200-foot peninsula which connects the reservation with the main line. This will place the fort on an island. An improvement which will follow the purchase will be the establishment of a signal station for range finding.

For the Connoisseur
PALL MALL
London cigarettes.—Adv.

Over Sunday Trips to Atlantic City.
Pennsylvania Railroad special tours every Saturday in October. Rate, $10, covers transportation and one and three-fourth days' hotel accommodation on the beach front. $8.25 at the Wiltshire.—Adv.

October illustrated in color, printed on the Highlands of the Hudson and viewed from the comfortable Day Liners is something always to remember.—Adv.

CUTTING DEMANDS PLEDGE FROM GROUT

Controller Delays Replying and Says He's "No Quitter."

PLATT IN UNYIELDING MOOD

Woodruff Says Republican Convention Was Adjourned Subject to Call of the Chair and May Be Reconvened.

R. Fulton Cutting, President of the Citizens' Union, acting under the advice of the conference held at the residence of Mayor Low Tuesday night, wrote yesterday to Mr. Grout, the Fusion candidate for Controller, and to Mr. Fornes, the Fusion candidate for President of the Board of Aldermen, demanding to know whether or not they had any intention of accepting Democratic nominations for their respective places, and whether, if that was their intention, they could still be relied upon by the Fusionists to carry on an aggressive campaign against Tammany Hall.

Mr. Cutting concluded his letter with the statement: "You will appreciate the importance of promptness at this juncture, and I hope to have your answer to-day."

Mr. Cutting's letter was delivered to Messrs. Grout and Fornes by a special messenger before noon, and when Mr. Grout was seen an hour after its receipt he said that he would write his reply during the afternoon. Later, however, Mr. Grout changed his intention about making the letter public last evening, and at 7:30 o'clock announced that he had decided to sleep over his reply.

He was asked if he would not state what the nature of it would be, and his answer to this question was:

"The situation is absolutely unchanged so far as I am concerned. I stand just where I stood, and I cannot be driven. I have stated that if an indorsement from any organization should be given to me without conditions I would feel myself free to accept it. I am still of that opinion. I am not a quitter."

Mr. Cutting, when asked yesterday afternoon for a copy of the letter which he had sent to Mr. Grout, said that he would prefer to have Mr. Grout give it out with his reply. But when Mr. Cutting had not received a reply from Mr. Grout by 6 o'clock he decided not to wait on Mr. Grout, but to make public himself the communication which he had sent to the Controller.

CUTTING'S LETTER TO GROUT.

Mr. Cutting's letter to Mr. Grout was as follows:

"I have just been informed by some of my friends that you have given them the impression that in the coming campaign you would not refer to misgovernment by Tammany Hall nor to the disaster this city must inevitably suffer by the possible election of Murphy's candidate for the Mayoralty.

"Surely they must have misunderstood you, but the subject is of so grave a nature that I must beg you to do me the favor to write me correcting or corroborating the information I have received on this point and giving me, personally, a precise statement of your actual attitude.

"The Citizens' Union is an organization with positive principles and a definite programme. It co-operates with the Republican and other parties that accept its fundamental principle 'that the business affairs of municipal corporations should be managed upon their own merits, irrespective of State and National issues.' The union opposes Tammany Hall incidentally, but no less emphatically, because it contests our principles, and under its present management maintains, unchanged, the persistent policy of the past—the exploitation of government for personal ends.

"When we offered you the nomination for the Controllership this year we did it, as we believed, to our candidate of 1901, a man who had not hesitated to denounce Tammany Hall from the platform in fearless and scathing terms. Had we needed to be reassured in our belief that your attitude remained the same, your manly letter to me accepting the proposition of a nomination from the anti-Tammany Fusion conference would seem to have supplied it.

"Under these circumstances I have held that if Tammany Hall, with its eyes wide open, chose to offer you its nomination, you could accept it, with propriety and without obligation to Tammany, and the Fusion cause would have received nothing but benefit.

"If, however, it should be possible that you intend to ignore the anti-Tammany issue of the present campaign, an issue emphatically expressed in the Citizens' Union platform directly and indirectly from beginning to end, you would entertain an opinion of your obligation to our movement so radically different from our own that you could not, in my judgment, consistently remain our candidate.

"While I have been gratified to learn that Tammany Hall is so fearful of defeat that it proposes to let part of our ticket be elected without contest, yet an acceptance of its nomination by one of our candidates is inconceivable if, in any way, it involves remaining silent upon what the public and the Fusion allies regard as the foremost issue—the defeat of the existing management of Tammany Hall.

"In fine, the attitude of our candidates must be not only pro-good government, but aggressively anti-Tammany.

"You will appreciate the importance of promptness at this juncture, and I hope to have your answer to-day."

Mr. Cutting did not write individual letters to both Messrs. Grout and Fornes. To Mr. Fornes he merely sent a copy of the letter which he had addressed to Mr. Grout with a brief note explaining that as Messrs. Grout and Fornes were in exactly the same position, and as lack of time prevented him from writing them separate letters, he hoped that Mr. Fornes would give consideration to the inclosed letter addressed to Mr. Grout, and define his attitude to the Citizens' Union in accordance to the suggestions made to Mr. Grout.

When Mr. Fornes, who was Acting Mayor yesterday, owing to the absence from the city of Mayor Low, was asked whether he would give out a reply to Mr. Cutting's letter at any time during the evening, he said:

"I do not know that I shall reply to it at all. The letter was not addressed to me."

Pressed further as to what action he would take with regard to the letter, Mr. Fornes said that if he should conclude to answer it, he would not give out his answer before to-day, as he wished to think the whole matter over carefully before writing his reply. Mr. Fornes was disinclined to enter into any discussion of the storm of criticism raised by the attitude of himself and Mr. Grout.

"The more that is said about the matter the more it will hurt Mr. Low. I don't want to talk about it," he said.

GROUT AND FORNES CONFER.

Mr. Grout and Mr. Fornes took luncheon together yesterday at the Hardware Club and had a long talk over the political situation and their personal relation to it. Friends of Mr. Grout voiced opinions which were thought to foreshadow Mr. Grout's probable line of action. They maintained that if the indorsement should be given to Mr. Low and not to Mr. Grout and Mr. Fornes, there would be no question whatever but that Mr. Low would be advised by both the organizations which had nominated him that he should accept an indorsement which would remove all doubt as to the result of the election so far as he was concerned. That there was objection

made to Mr. Grout and Mr. Fornes doing what it was contended the Fusionists would certainly be willing to have Mr. Low do if he, and not they, were to be indorsed by the rival political organization, showed, they asserted, that Mr. Low's friends were being actuated in their outcry against the proposed Democratic nomination of Mr. Grout and Mr. Fornes by purely partisan considerations.

Senator Platt last night made the positive statement that if Messrs. Grout and Fornes did take the nominations which it is generally understood are to be offered to them by the Democratic Convention this evening the Republican Convention certainly would be reconvened and other men put in their places on the Fusion ticket. He said that the Republican leaders had been advised by prominent lawyers that there was no legal obstacle in the way of reconvening the Republican Convention and rescinding its action so far as Grout and Fornes were concerned.

"These two men," said the Senator, "have been guilty of the grossest disloyalty to the Fusion cause and to Mayor Low. They are despicable deserters. If they persist in their intention to accept the Tammany nomination and refuse to get off the Fusion ticket there is nothing else for the Republicans to do but to nominate other men in their places. I don't know what the Citizens' Union will do; whether they will follow our lead or not. I speak only for the Republican organization, but I am firm in my conviction as to what ought to be done by that organization and what will be done."

Senator Platt's attention was called to the remark by Mr. Grout that the Senator was a resident of Owego, Tioga County, and that he had no business meddling in New York City politics.

"It is true that I do have my legal residence in Owego," said the Senator, "and that I have been mixing up in local politics in this city. While I at all times strive to observe the proprieties when it is necessary for me to mix up I am willing to take my stand.

"I will inform you that to-day several prominent and wealthy Democrats came into my office and, after expressing to me their disgust with the conduct of those two men, told me that I could call on them in the campaign for pecuniary and personal assistance in aid of the Fusion cause."

The Senator was asked for the names of his Democratic visitors, but he refused to give them, stating that he did not feel at liberty to do so.

Ex-Lieut. Gov. Woodruff announced last night that he knew some sort of an agreement in writing had been obtained by the Fusionists from Controller Grout and President Fornes with respect to their acceptance of other nominations than those given them by the Fusion conventions. He said that he was unable to state just what the stipulations of the agreement were, but said that it was in legal form, and would be binding on both men.

Mr. Woodruff also stated that, as Chairman of the Republican Convention, he knew that when the convention was adjourned it had adjourned subject to the call of the Chair, because he had put the motion in that form. If the minutes of the convention, which have been filed with the Election Board, state that the convention adjourned sine die they are erroneous, he declared, and the officers of the convention would make application in court to-day to have them corrected.

Jacob Brenner, Chairman of the Executive Committee of the Kings County Republican Committee, said he thought it would be simpler for the Republicans to get Grout and Fornes off the ticket than it would be for the Citizens' Union, as the Republicans unquestionably could reassemble the delegates to their convention and reopen the discussion.

"The Citizens' Union," said Mr. Brenner, "is not a recognized political organization and must nominate by petition. The petition for the nomination of Low, Grout, and Fornes has, I am told, already been signed by a large number of voters, but has not yet been filed at Albany. It seems to me that before the Citizens' Union can withdraw their nomination every person who has signed the petition must be consulted. On the other hand the Republicans know all their delegates and can easily reconvene them to take any action which they wish to take."

Edward Lauterbach said that, even if the Republican Convention had been adjourned sine die, in his opinion, it could be reconvened at any time before the filing of the certificates of nominations.

GROUT CITES MYERS'S CASE.

Controller Justifies His Attitude by Referring to the 1890 Campaign.

Controller Grout issued a statement yesterday afternoon to justify his attitude in declaring himself willing to accept a nomination for Controller from the regular Democracy, while still holding on to the nominations tendered to him by the Citizens' Union and Republican Conventions. The candidacy of Controller Myers for re-election in 1890 is cited by Mr. Grout as a precedent. In his statement recalling the circumstances of Mr. Myers's candidacy, Mr. Grout says:

"A friend of mine has gone to the trouble of looking up the files of the newspapers of the Fall of 1890, when Controller Myers was the candidate of all parties for re-election. He was first nominated by the anti-Tammany conference committees, whose action was subsequently indorsed by the Republican, County Democracy, and People's Municipal League Conventions. The Tammany Convention nominated him after he had been named by the Fusionists. The German-American Reform Union and other independent organizations indorsed Mr. Myers after he had accepted the Tammany nomination. Mr. Jerome, who had served as an Assistant District Attorney under Col. Fellows, was one of the most active of the Fusion campaign orators of 1890, and neither by word or pen objected to the candidacy of Mr. Myers because he had received the nomination of all parties. My friend assumed that the discussion of to-day would be about a repetition of that of 1890, but found absolutely no criticism of Mr. Myers, but on the other hand, very general commendation.

"Even Mr. Platt of Tioga County is quoted in The New York Herald of Oct. 2 as giving the following answer to the question: 'Then you are in entire harmony with the complexion of the Fusion ticket?'

"'Perfectly so. I think the candidates named have been selected with rare judgment and will meet the views of the people. Not a word can be said against the character of a single man put in nomination, and I think this is remarkable when you consider the rapidity with which the ticket was placed in the field.'

"On Nov. 2, 1890, in a single statement in The Herald, he said: 'I was absent from the city during the week that the ticket was named and was surprised on my return to find how good a ticket was constructed to satisfy so many conflicting elements. It seems to be growing in strength every day and hour since it came under my observation, and I never in my life felt more confident of victory for good government than the present situation seems to offer.'

"At a County Democracy mass meeting held in Cooper Union on Oct. 23, 1890, ex-Mayor William R. Grace is quoted in his speech as saying: 'Of your candidate for Controller, Theodore W. Myers, no more need be said than that his administration of the affairs of that great office has well merited his renomination. He is running on his record.'

"At a mass meeting of the People's Municipal League held at Cooper Union Oct. 8, Joseph H. Choate, Chairman, in referring to the presence of Mr. Myers, who occupied a seat on the platform, said: 'that same faithful Controller is here to-night whom Tammany nominated that she might not confess herself beaten.'

"The New York Tribune printed the following editorial on Oct. 17, 1890:

"'Controller Myers has accepted the Tammany Hall nomination, but he has not a word to say in support of the rest of the Democratic ticket. The contrast in this respect between his letter to the People's Municipal League and the one he has written to Tammany is striking. To the anti-Tammany ticket he pledges his earnest support. To Tammany he gives the assurance that he will administer the affairs of the city upon a basis of wise economy in the common interest of all citizens.'

"The noteworthy feature of the situation of 1890 is that it was not then considered a political crime by any one for Mr. Myers to accept the votes of any body of citizens, and by doing so he did not in any way alter his course in the campaign or the conduct of his office after he was elected."

FIRST FUSION RALLY OFF.

Cutting Gives Attitude of Grout and Fornes as the Reason.

Mr. Cutting said last evening that the Fusion mass meeting which was announced for Durland's Riding Academy Saturday night had been called off on account of the attitude of Messrs. Grout and Fornes, who were to have been the principal speakers.

Bronx Convention Adjourned.

The Republican Convention to nominate a candidate for President of the Borough of the Bronx met last night at the Union Republican Club, at One Hundred and Sixty-sixth Street and Boston Avenue, and adjourned until Oct. 7, pending a conference with the Conference Committee of the Citizens' Union, Saturday evening.

M'LAUGHLIN READY TO FIGHT GROUT TO-NIGHT

McCarren Voted Down After Pleading for Regularity.

WILL AGREE TO McCLELLAN

Kings May Present Nixon, Fairchild, and Metz to the Democratic City Convention.

Undeterred in his purpose by the attitude of the McLaughlin organization in Kings County, which formally decided yesterday to accept the nomination of George B. McClellan for Mayor, but declined to take up with the proposal to name Edward M. Grout and Charles V. Fornes for Controller and President of the Board of Aldermen respectively, Charles F. Murphy will present his entire slate to the Democratic City Convention to-night when it meets in Carnegie Hall. At his back will be 432 delegates, as against the 220 delegates from Kings County.

With his leadership of years at stake and his organization threatened with annihilation, Hugh McLaughlin went to the meeting of the Kings County Executive Committee yesterday afternoon with fight in every look and gesture and giving out threats against Murphy.

Andrew T. Sullivan offered a resolution to the effect that the delegates from Kings County to the City Convention be instructed to vote to make the nomination of McClellan unanimous after the name of another candidate had been presented by the Brooklyn men and had been beaten on a vote, but that under no circumstances were they to acquiesce in the placing of Grout and Fornes on the ticket. On this resolution there was a fight lasting more than an hour, during which Senator McCarren made a bitter speech.

"It is all very well for us of Kings County to go into this City Convention with our own candidates," said Senator McCarren, "but I am distinctly opposed to any course save falling in line for the ticket as soon as it is shown that the nominees have the votes of the convention behind them. I also am opposed to anything that looks like a threat to bolt the ticket or to knife it on election day. Democrats never bolt conventions and never knife tickets, and we should not begin now."

The Senator declared emphatically that, whatever others might do, he should support the ticket with heart and soul, no matter what names appeared on it.

Mr. Shevlin made an extended reply, in which he declared that the Kings County organization must at all hazards protect itself against the onslaughts of Murphy, who, he declared, was simply seeking to make Willoughby Street an adjunct to Tammany Hall. He added:

"Senator McCarren may take the proper stand from his point of view, but I want to say right here that Senator McCarren is too impregnated with the Tammany point of view, and it already has been suggested that he wishes to become the leader in Brooklyn, with the approval of the powers that be in Fourteenth Street."

When the vote was taken it was found that every one of the twenty-one district leaders took the Shevlin view of the case, with the exception of McCarren himself.

"Of course, I had to be consistent about making things unanimous," said Senator McCarren humorously afterward, "and so I moved to make the adoption of the resolution unanimous, which was done."

A protest against the nominations of Grout and Fornes in the name of the Kings County Democracy is to be presented to the convention. After the meeting was adjourned Senator McCarren stepped outside and was talking when McLaughlin came up to him excitedly.

"You were dead wrong, Senator!" he exclaimed, "and I will show you where you were wrong. You have told a man that you would support him, no matter what position he took against your interests. Only this morning Grout said he would vote for Low, yet you tell him you are for him no matter if he is for Low. Why, along that line if a man came up to you and said, 'I'll give you a smash in the face,' you would tell him, 'I don't care if you do, I am for you anyway.'"

Senator McCarren looked embarrassed, half smiled, and simply said:

"Well, I am for the ticket anyway, no matter who is named."

At this point Commissioner Shea came up quickly, took Mr. McLaughlin by the arm, and led him over to another side of the room, so as to relieve the situation. After this Messrs. York, Shea, and McCarren said that they would get together to-day early and decide upon the names to be presented to the City Convention and the persons who would present them.

"We have not decided definitely what the ticket we will propose shall be," said Mr. York, "but we have been together almost continually for days, and will not have much difficulty in reaching an agreement."

While the name of Lewis Nixon will in all probability be presented as the Brooklyn candidate for Mayor, there was some talk last night in opposition to that course on the ground that Nixon had declined to say he would abide by the result of the convention and refuse to run on any independent opposition ticket.

"We are going to take the nomination of McClellan agreeably, and will work for his election," said Mr. York, "no matter what we do on Grout and Fornes, and we do not intend to place the name of a man before the convention unless he will abide by the result of the vote on his name. If we are assured of Mr. Nixon's attitude we may present his name."

Julian D. Fairchild undoubtedly will be selected as the Brooklyn candidate for Controller and Herman A. Metz for President of the Board of Aldermen.

"We do not know what we are going to do from hour to hour," said Mr. McLaughlin. "We are in the position of a man who arises in the morning with the intention of going to Jamaica, but suddenly finds himself headed for New Jersey. One minute we decide one thing and the next minute we decide another.

"As for naming candidates for Mayor, Controller, and President of the Board of Aldermen, the Brooklyn organization is independent and has the same right as Tammany. You ask me about Tammany Hall? There no longer is a Tammany Hall. It has become Charles F. Murphy. He is the sole dictator. Murphy is more of a boss than Croker ever was."

Senator McCarren came over to Manhattan last night and dined in a private room at Delmonico's with James J. Martin, the Chairman of the City Committee, and J. Sergeant Cram, Chairman of the Tammany General Committee. None of the parties would have anything to say regarding the conference.

During the evening Charles F. Murphy was at the Democratic Club. John J. Delany, ex-Assistant District Attorney, who will place McClellan in nomination, read his speech to Mr. Murphy, while ex-Senator Thomas C. O'Sullivan, who will nominate Grout, did the same thing. Mr. Murphy also went over the speech of Thomas C. T. Crain, Deputy Attorney General, who will be the Chairman of the convention. Ex-Senator Charles L. Guy will place Mr. Fornes in nomination.

SHEPARD CLUB AGAINST GROUT

Brooklyn Democrats Issue Statement of Controller's "Flopping" Record.

At a meeting of the Board of Governors of the Brooklyn Democratic Club, the Edward M. Shepard organization, last night, a committee was appointed to wait on Charles F. Murphy at 2 o'clock this afternoon at Tammany Hall, ostensibly to talk over the general city situation, but really to protest against placing Edward M. Grout on the ticket. The members of the committee are Daniel Moynahan, Chairman; A. L. Prentice, E. S. Brownson, William A. Rowland, William Schmidt, Francis Gottsberger, A. G. Calder, James P. O'Neill, William Wright, and Abi Peace.

The Brooklyn Democratic Club was organized by Edward M. Shepard, who became its first President, and throughout has been an opponent of the McLaughlin machine. In 1897 it supported Low for the Mayoralty, but in 1901 gave its support to Mr. Shepard. Its present President is Herman A. Metz, who will be presented to the City Convention to-night as the Brooklyn candidate for President of the Board of Aldermen. Two weeks ago, at a meeting of the club, resolutions were passed declaring in favor of the nomination of the strongest possible candidates on the city ticket.

Brooklyn Democrats last night were pointing to the political "flopping" record of Mr. Grout, and a bulletin of his "flops" was issued as follows:

1893—Entered politics as a Gaynor Democrat, opposing McKane and Willoughby Street.

1895—One of the leaders of the Shepard Democracy which had grown to large proportions.

1896—Taken out of the Shepard Democracy on the eve of its convention and nominated for Mayor of Brooklyn by McLaughlin and Willoughby Street. Beaten by a small margin by Frederick Wurster.

1897—Listens favorably to tender of nomination by Henry George people for Mayor, but is offered regular nomination for Borough President and abandons George men. Nominated for Borough President by Willoughby Street and elected.

1901—Candidate for renomination as Borough President and agreeable to McLaughlin men.

1901—Deserts McLaughlin men and takes Fusion nomination for Controller. Elected.

1903—Accepts Fusion renomination for Controller in advance of conventions. Two days afterward secures pledge from Tammany Hall for indorsement for same office and accepts.

NIXON SAYS HE'S OUT OF IT.

He Declares He Is a Dead Issue in Politics—Independent Candidacy All Nonsense.

Lewis Nixon declared yesterday that politics was a dead issue with him and that he was a dead issue in politics.

"I don't know if the Kings County men will present my name to the convention or not," he said. "I have heard nothing from them and know nothing about it. Nobody has come to me from their organization. Anyway, I see the convention will nominate McClellan and that the Kings County people are willing to accept him."

"Will you run as an independent candidate?"

"That is all nonsense. But I have nothing to say on politics. I am out of it, and in the shipbuilding business."

Mulqueen-Rush Decision.

Justice MacLean of the Supreme Court decided yesterday that 54 of the 56 disputed ballots cast in the Twenty-ninth Assembly District primary election in the Mulqueen-Rush fight be considered as valid, and that the other two be rejected. Under this decision Jacob Marks, counsel for Thomas E. Rush, the contestant, declared that his client was elected by one vote. This is disputed by Moses R. Ryttenberg and Herman Maass, counsel for Mulqueen. The matter now will go to the Bureau of Elections.

NOMINATED FOR ASSEMBLY.

BUFFALO, N. Y., Sept. 30.—Anthony J. Burke was renominated to-day by the Democrats of the Third Assembly District of Erie County.

NYACK, N. Y., Sept. 30.—The Rockland County Prohibitionists nominated Irving Conklin of Pomona for the Assembly to-day.

MINEOLA, L. I., Sept. 30.—Ex-Senator William W. Cocks of North Hempstead was nominated to-day for Assemblyman by a unanimous vote at the Third Assembly District Republican Convention.

Anti-Hill Fight Causes Split.

JOHNSTOWN, N. Y., Sept. 30.—As might have been expected with two sets of delegates, one named by the Hill and the other the choice of the anti-Hill men, there was a split in the Fulton-Hamilton Democratic Assembly District Convention, held here to-day. Finally, two conventions were held. The Hill followers, who control the county organization, named Erastus Darling of Gloversville as candidate for the Assembly and the anti-Hill advocates chose John A. Morrison of Johnstown. Both factions will institute a fight for the legal recognition of their respective tickets.

Hill Men Lose in Clinton County.

Special to The New York Times.

PLATTSBURG, N. Y., Sept. 30.—At the Clinton County Democratic Convention here to-day the Weed-Conway faction scored an overwhelming victory over the Hill faction by having the delegates from thirteen of the fourteen towns in the county. The following ticket was chosen: Assemblyman—H. J. Short of Chasey; County Judge—Ryal Corbin of Plattsburg; County Clerk—William Keenan of Dannemora; Coroners—John J. Kissane of Peru and Dr. G. E. Letourneau of Rouses Point.

TROLLEY HANDS BALLOTING.

Vote to Decide Whether There Shall Be a Strike on All the North Jersey Lines or Not.

NEWARK, N. J., Sept. 30.—The strike of the trolley employes is off until Friday morning, if not for good. Between now and then every man belonging to the union will have a chance to secretly vote for or against a strike. This unexpected step was taken late to-night after a long session of the local union. The other locals in the territory of the company were not to take any action except wait to hear what the Essex Union did and then act on the step taken.

Lyceum Hall, where the Essex Union met, was jammed to the doors, and the fact that men wearing Brooklyn uniforms and others that were strange here seems to indicate that in part at least the men have captured a portion of the "strike breakers" who have been kept here for ten days by the company. The feeling of the men seemed to be in favor of a strike, and President Conway, who favors waiting, started out to combat it. A resolution was put through inviting President McCarter to appear before the meeting and according him the platform, and he made a speech counseling the men to be moderate.

After considerable discussion it was resolved to open polls at midnight and begin polling the men. The polls will remain open until the stroke of midnight to-morrow night. They will then be closed and the votes counted. This will be a task of several hours, so a strike cannot occur before Friday morning at the earliest. Efforts will be made to have every member of the union vote.

The balloting began a few minutes after midnight. Most of the men who attended the meeting remained to vote, and two-thirds of the vote will be in by morning.

ALLEGED HOLD-UP FOR JEWELS.

Man, Once a Prosperous Theatrical Manager, the Alleged Culprit.

Saleem George Hashem, said to have once been a prosperous theatrical manager, was arrested yesterday on a charge of having locked himself in a room at 629 Sixth Avenue, with Isaac M. Cohen, and threatened Cohen with a hatchet till the latter gave him $200 worth of diamonds.

He was running down Seventh Avenue, the hatchet in one hand, diamonds in the other, when he was overhauled. He says he was in want, and that Cohen gave him the diamonds to pawn.

Hashem is held in $5,000 bail.

Gowdy Estate Judgment Suit.

Special to The New York Times.

TRENTON, N. J., Sept. 30.—For the collection of a judgment for $3,086.90, gotten in the New Jersey Supreme Court against the estate of James G. Gowdy of Toms River, Ocean County, Paul Fuller and Frederic R. Coudert, Jr., auxiliary executors of Petrus Arnaud of New York, commenced suit to-day in the United States Circuit Court against Anna M. Gowdy individually and as executrix of her father's will. Mr. Gowdy owned 31.01 acres in the township of Dover, Ocean County, which he conveyed to his wife, and the complainant declares this conveyance was without consideration, and consequently void.

Major Delmar Fails in Record Attempt.

CINCINNATI, Sept. 30.—Major Delmar went against his record here this afternoon, but failed to beat it, making a mile in 2:08¼. The quarter was made in :31¼, half in [illegible], three-quarters in 1:29¾, and mile in 2:08¼.

"TIM" SEES BOSS RASIN

Congressman from the Bowery and the Croker of Baltimore.

They Swap Political Views, "Tim" Explaining New York Methods and Complimenting Mr. Murphy.

Special to The New York Times.

BALTIMORE, Md., Sept. 30.—"Free" Rasin, for thirty years boss of the Democratic machine in Baltimore, has become acquainted with Timothy "Dry Dollar" Sullivan and exchanged views with the Tammany leader on how to run political machines. Timothy was on his way to the capital when he stopped over in Baltimore yesterday to see his friend Al Herford, manager of prize fighters.

"I'll make you acquainted with the 'old man'; you ought to know him," said Herford, and he took "Big Tim" and Alderman "Little Tim" up to Rasin's office. For half an hour there was a mutual admiration talk.

"Is Croker really out of politics?" asked Rasin.

"Sure! And that's on the dead level," replied Sullivan. And then the Baltimore boss sighed slightly as he thought he, too, would get out of the game soon.

"How about this Nixon business?" he asked.

"Oh," said Tim, "there's nothin' to it. Old McLaughlin did that, and he made a little trouble. You see, he is an old man—gettin' on to eighty now. He himself is a well-meanin' old fellow, but he's got some young fellows about him who made him believe that was the way to save the Democratic Party. They thought we'd lay down, but we won't. We're goin' ahead, and will nominate a ticket—McClellan for Mayor, and Grout and Fornes. Nobody can say a word against McClellan. He is a good, clean young man, with a fine record. Oh, he's all right, and he's popular, too."

"But are you going to win?" asked Rasin.

"Sure!" said Tim. "We'll win, all right. The people have got tired o' Low and his methods. We are goin' to have a big majority."

"Look here, Sullivan," said Rasin. "How do you get along with this big foreign population that you're getting in New York now? It's increasing all the time, isn't it?"

"Well, I'll tell you," Sullivan replied. "You see, we have means of takin' care of 'em and satisfyin' 'em in New York that perhaps you haven't got here. Of course, there's an awful lot o' 'em, particularly Italians, but I guess we've got more patronage in my Assembly district than you have in your whole city. You get hold of a good Italian, and he will vote the ticket all right, but most of 'em are lookin' out for the winner."

"How about your negro vote there?" asked Rasin. "I understand you are getting some of that now."

"Why, that's a very peculiar condition there," said Tim, "and it is a fact that a great many negroes are votin' the Democratic ticket now. You see, they won't work, and they like a liberal town. You can't get any of 'em to do any labor, and they can't live very well when the town is closed."

Rasin then asked Sullivan how he liked Washington as a Congressman, and the Tammanyite replied that he had only consented to take the nomination because there was no other way out of a difficult situation.

"Belmont," he said, "would have been slaughtered, because there are some things which you can't do in an Irish Catholic community, so after sittin' up with me half the night they persuaded me to take it. I won by 17,000, but I did not want it."

"How do you get on with Murphy over there?" questioned Rasin.

"He's all right," replied the New Yorker. "He's a good, practical fellow, who doesn't know anything else except to stay right there and attend to business. Yes, he's all right."

Rasin asked after his old friend, Mayor Van Wyck, and Sullivan spoke of him as one of the "grandest little men" who ever lived.

Then they said Good-bye, "Tim" promised "Free" to come in again some time and exchange "pointers" on the political game.

ELECTION MUDDLE CLEARING.

New Jersey's Secretary of State Makes Important Ruling as to Returns of Amendment Vote.

In answer to a question submitted by the Hudson County (N. J.) Board of Canvassers, Secretary of State Dickinson gave instructions as to the retabulation of the constitutional amendment vote on the new returns he has sent out through the State that simplify the situation in a measure.

The Canvassing Board of the county made up the returns yesterday on the basis of three propositions. The vote on each was declared to be as follows:

No. 1—For, 2,675; against, 2,148.
No. 2—For, 2,694; against, 2,200.
No. 3—For, 2,645; against, 2,100.

The board will meet again to-morrow, and retabulate the vote on the new blanks sent out by Secretary of State Dickinson, but the result will be unchanged, as Secretary Dickinson advised the board that a vote for or against any section should be recorded as though the voter had set his intention opposite each paragraph of the section.

Special to The New York Times.

TRENTON, N. J., Sept. 29.—The canvassers of seven counties have thus far filed their returns of the vote cast in their respective counties on the Constitutional amendments. Their canvasses have been completed on the basis of eight propositions, in accordance with the opinion of Attorney General McCarter. The Burlington County Canvassers have refused, however, to make the count on those lines. They have decided to return the vote on the basis of three propositions.

The counties which have filed their returns are Camden, with an average of 1,900 majority for the amendments, and these showing the following majorities against them: Hunterdon, 500; Mercer, 1,800; Monmouth, 900; Morris, 500, and Salem, 80. Salem varies from 1 for to 6 against.

The suspicion that the effort for a recount was of Republican inspiration was so general that to-day ex-Senator Stokes, a member of the State Committee, thought it necessary to say that the party has taken no hand in the amendment agitation or in the count, and has no interest in it.

Bryan to Speak for Ohio Democrats.

COLUMBUS, Ohio, Sept. 30.—It is announced to-day that William J. Bryan will be in Ohio on Oct. 5 to lend assistance to the Democratic cause. He will speak at Napoleon and Oak Harbor during the day and in Sandusky at night. He had promised to give three days to the State Committee, but preparations for his European trip reduced the time to one day.

CLEVELAND'S CITY DEBT.

Enough Money Borrowed to Meet Obligations Maturing Here To-day.

Special to The New York Times.

CLEVELAND, Ohio, Sept. 30.—By borrowing from various city funds and from banks that carry city deposits, the administration has secured money to meet its obligations maturing on Oct. 1 in New York. It became necessary to make these temporary loans to preserve the city's credit.

Col. Herrick's bank, the Society for Savings, was called on to help out Mayor Johnson's administration, and it responded by putting $100,000 where it was available for the city's use. The city also borrowed $150,000 from the new Sinking Fund Commission for one month, during which time officials have reason to believe they can dispose of the bonds and repay the loan. By loans from other city funds $693,000 was raised and forwarded to New York.

The failure of bond buyers to bid for the city's securities caused the trouble. Money is close, and because of the debt of the city its bonds cannot be bought by the big savings banks through New York State. This limits the sale to the general market, where a 4 per cent. bond is now very slow to sell.

MACEDONIAN FAMINE NEAR

Much of the Harvest Destroyed and the Remainder Uncut.

Archbishop of Philippopolis Asks the Pope to Appeal to the Powers to Stop the Horrors in Turkey.

LONDON TIMES—NEW YORK TIMES Special Cablegram.

LONDON, Oct. 1.—The horrors of the situation in Macedonia, says the Sofia correspondent of The Times, will soon be increased by famine. A great portion of the harvest has been destroyed and the remainder is uncut and will soon be ruined by the rains.

The appeal of the American missionaries at Monastir to the United States and England will, it is hoped, meet with a ready response.

According to a letter sent to the correspondent by an American friend in Monastir at least 40,000 people are homeless, and the total will probably soon be 60,000. The Turks refuse to allow aid to be sent to the victims. The American missionaries intend to travel in the interior of the vilayet with the object of personally aiding the sufferers.

Both Turkey and Bulgaria, says the correspondent in another dispatch, appear anxious to avoid the threatened outbreak of hostilities, but the situation is again aggravated by the renewed insurrection in the north.

It is suggested that the Sultan wishes to avoid a Winter campaign, and it is likely that the negotiations will be protracted for several months, but it is equally probable that he wishes to forestall a project for the effective application of reforms under European inspection. The official orders to Hilmi Pasha, the Inspector General, to avoid violence against the Bulgarian population are noteworthy as an admission that his energies have hitherto been directed against the non-combatants, though no proof was needed that the systematic extermination of the peasantry has been carried out in obedience to superior orders.

The Sultan's experience with the Austro-Russian reform scheme is evidently to his taste, and he is naturally gratified to learn by the adhesion of the other powers that they still find traces of vitality in the still-born progeny of Counts Lamsdorff and Goluchowski.

The march of devastation and rapine is unchecked in Adrianople Vilayet. The Catholic Archbishop of Philippopolis has received heartrending accounts of the condition of the refugees.

The Archbishop has addressed a petition to the Pope imploring his Holiness to exert his influence with the powers to obtain a cessation of the horrors. It is rumored that Pius X. is preparing an encyclical on the subject.

CZAR'S ARRIVAL IN VIENNA.

His Reception Not Very Enthusiastic—Police Most Anxious While He Was in the City.

LONDON TIMES—NEW YORK TIMES Special Cablegram.

LONDON, Oct. 1.—In describing the Czar's arrival in Vienna yesterday and his departure for Emperor Francis Joseph's shooting box, the Vienna correspondent of The Times says that the police are much relieved that the responsibility of protecting his Majesty from his invisible enemies was so soon over.

The Viennese found the usually polite and friendly policemen filled yesterday morning with nervous anxiety, expressed in curt, intractable behavior. Troops held the approaches to the station. Even Emperor Francis Joseph seemed anxious that the occasion should be devoid of the easy-going friendliness which marked King Edward's arrival.

When the Czar alighted from the train there was none of the jovial cordiality shown by King Edward, none of Emperor William's bubbling irrepressibility, just a pleasant smile, with a trace of weariness, as the two monarchs met.

In the last few years the Czar seems to have grown if possible less sturdy, and his expression has become more weary and taciturn.

By The Associated Press.

VIENNA, Sept. 30.—The Czar, accompanied by a numerous suite, including Foreign Minister Lamsdorff, arrived here to-day and was met at the railroad station by Emperor Francis Joseph and the Archdukes. The greetings of the monarchs were of the heartiest character. They kissed each other twice.

The arrival of the Czar was not marked by the same popular enthusiasm as was shown during the visits of King Edward and Emperor William. This was probably due to the military and police precautions, as both sides of the streets were lined with infantry, cavalry, and artillery, and behind the hedge of soldiers was a thick line of police facing the populace. The Emperor's reception, however, was respectful, if not as enthusiastic as might have been expected.

The thoroughfares through which the Czar and Emperor Francis Joseph drove on their way from the station to Schönbrunn Castle were effectively decorated, but the city proper showed almost no evidence of welcome. This may be accounted for by the fact that the royal procession did not touch the main section of Vienna. The Czar on his arrival seemed tired, and on the way to Schönbrunn Castle gave little evidence of interest in the arrangements for his reception.

The police precautions were extraordinary. Almost half the Vienna force was concentrated along the route from the station, where a great number of detectives were gathered.

At a state luncheon at the castle Emperor Francis Joseph proposed the health of the Czar, and expressed his pleasure at welcoming his Majesty. He said that the acceptance of the invitation was a fresh proof of friendship which he (Emperor Francis Joseph) highly esteemed. The cordiality of their personal relations had already repeatedly exercised a beneficial effect on the political relations between the two countries, and he hoped that their perfect accord of views and considerations regarding the regrettable occurrences in the Balkan peninsula would again contribute to the success of the action the two countries were jointly taking there in the interest of European peace.

The Czar, in replying, said that the Emperor's words of welcome had touched him deeply. He had accepted the invitation with exceptional pleasure, and was happy to be able to express his personal feelings. The cordial understanding between Russia and Austria and the complete harmony in the action of their Governments constituted a valuable pledge for the success of the great work of pacification on which they were mutually agreed. The humanitarian aim pursued excluded all partiality, and must be attained with firmness and perseverance by the methods which were most fitted to insure real and permanent pacification. He hoped that these efforts would contribute to the strengthening of general peace.

After luncheon their Majesties, accompanied by Archduke Francis Ferdinand and a number of guests, drove to the station near Vienna, where they took a train for Mürzsteg, Styria, where the imperial shooting box is situated. The Balkan situation will be discussed in the course of the hunting expedition.

Their Majesties arrived at Mürzsteg at 6:45 P. M. The party was enthusiastically received by the population.

PENNSYLVANIA RAILROAD
SPECIAL TOURS TO ATLANTIC CITY
EVERY SATURDAY IN OCTOBER.
ROUND $10 TRIP
From New York, Brooklyn, Jersey City and Newark.
Tickets will be good to return within fifteen days and include accommodations at the Rudolf, Seaside, Dennis, St. Charles, or Strand
BEACH FRONT HOTELS.
Beginning with dinner Saturday evening and ending with breakfast the following Monday, one and three-fourth days. With similar accommodations at the Wiltshire Hotel, $8.25.
SPECIAL HOTEL RATES FOR PERSONS DESIRING TO PROLONG STAY
Tickets good going and returning on all regular trains.
THROUGH TRAINS TO ATLANTIC CITY
Leave West 23rd Street Station 9:55 A. M. and 2:55 P. M. Weekdays. Brooklyn [illegible] A. M. and 2:45 P. M. weekdays.
PULLMAN PARLOR CARS AND VESTIBULE COACHES.
W. W. ATTERBURY, Gen'l Manager. J. R. WOOD, Pass. Traf. Mgr. GEO. W. BOYD, Gen'l Pass. Agt.

THE CHINESE TRADE TREATY.

New Clause in the American Convention May Prevent the Abolition of the Likin System.

LONDON TIMES—NEW YORK TIMES Special Cablegram.

LONDON, Oct. 1.—It is expected, says the Shanghai correspondent of The Times, that the United States commercial treaty will be signed on Oct. 8, (when Russia has promised to evacuate part of Manchuria.)

The Chinese have considerably modified the likin abolition clause by the addition of an annexe permitting China to establish an unlimited number of branch offices of the native customs department in the vicinity of open ports. As the supervision of the native customs by the Imperial Maritime Customs is wholly ineffective, this concession is equivalent to a recognition of the barrier system, precluding reasonable probability of the free circulation of commodities.

Chinese merchants consider that the effect of the clause will be to continue the likin stations under the guise of branch offices of the native customs.

Article XII., referring to the opening of Manchurian ports, mentions only Mukden and An-Tung. Peking is eliminated. The two towns specified are to be opened to international residence and trade on the exchange of ratifications.

By The Associated Press.

PEKING, Sept. 30.—Attention here is concentrated on Oct. 8, the date fixed by Russia for her evacuation of Mukden and Niu-Chwang. Russia's action in fulfilling or ignoring her agreement to evacuate will, it is considered, be the chief factor in determining her relations with Japan.

Prince Ching, the President of the Foreign Board, assures the foreign Ministers that he is continuing to resist the Russian proposals. Prince Ching told M. Lessar, the Russian Minister, that Russia should carry out her agreement first, and then the concessions she required in Manchuria would be discussed.

The Chinese papers assert that M. Lessar is pressing for Russian control of the customs and mining rights in Manchuria, in addition to the proposals embodied in the last Russian evacuation scheme.

The Japanese Minister, M. Uchida, is opposing the Russian demands. Sir Ernest Satow, the British Minister, and United States Minister Conger have limited their representations to friendly advice.

M. Uchida is negotiating for the inclusion of the opening of Mukden, Tatung-Kao, and An-Tung in the Japanese commercial treaty.

D'Annunzio Play Barred in London.

LONDON, Sept. 30.—G. A. Redford, the Examiner of Plays, has forbidden Eleanora Duse's Italian production of D'Annunzio's tragedy "La Citta Morta" at the Adelphi Theatre.

COULD NOT CORNER LARD.

Swift & Co. Fail in Their Hazardous Undertaking—Losses Heavy.

Special to The New York Times.

CHICAGO, Ill., Sept. 30.—The effort of Swift & Co. to corner the September lard market—an undertaking always hazardous—ended to-day in a failure. The company, it is said, is loaded down with 200,000 tierces of lard, for which there is comparatively little demand by shorts. The selling price is $11, bid by Swift & Co. At the same time offerings of cash lard are plentiful at 9 cents a pound.

The losses of the Swifts as a result of their attempt to conduct a corner in the most unstable of all provisions are conceded to be heavy, but traders refuse to commit themselves by making an estimate of them. A slump in October lard, which sold to-day up to $7.82½, is predicted, owing to the withdrawal of Swift & Co. from the provision market. It was reported that in the corner in September lard the campaign would be extended into the October market, and many traders, as a result of the reports, loaded themselves up with long lines of October.

An attempt on the part of these small traders to get out of the market, it is said, will cause a pronounced falling off in the price. Regarding the effort of Swift & Co. to conduct their corner, a trader, who refused to allow his name to be used, said:

"They did not know how much lard there was in the country. That is about all there is to the story. If they had been able to corner the supply they could have boosted the price. There was too much lard, though, as the cash offerings now indicate. What Swift & Co. bid up to 11 cents will be worth but 9 cents to-morrow."

BURFEIND FINDS FARO OUTFIT.

Tenderloin Captain's Unexpected Afternoon Call Followed by Two Arrests.

Capt. Burfeind, who is in charge of the Tenderloin precinct, took a stroll around his district yesterday afternoon to see what the houses which were described in the police books as "suspicious places" looked like. At 24 West Thirty-first Street he knocked upon the door of the so-called Gilsey Club, and the man who answered the summons said that it was his private residence and that everything was all right.

"Very well," replied Capt. Burfeind, "you can have no objection to my going in."

This logic seemed to be unanswerable, and the Captain was admitted. He found there seven men, two faro outfits, a roulette wheel and layout, poker tables and chips. A half dozen detectives from Police Headquarters appeared unexpectedly when Capt. Burfeind had gained admission, and the gambling outfit was seized, and taken to the station house. Two men, who admitted that they were connected with the Gilsey Club, which is not incorporated, were arrested. One described himself as John Smith and the other gave his name as Joseph Stern, but the police say that Smith is the well-known Melville, and that Stern is known as Howell.

In the Jefferson Market Court Magistrate Pool paroled the men in custody of Lawyer Hochstetter until to-morrow, when the case will be further investigated.

WESTERN WOMEN LEAD.

CHICAGO, Ill., Sept. 30.—Two rounds of eighteen holes each through a cold wind and drizzling rain tried the strength as well as the golfing skill of the players in the women's National championship tournament to-day and resulted in some surprises. The features of the day's play were the defeats of Mrs. Caleb Fox of Huntingdon Valley, Penn., by Miss Bessie Anthony, the Western champion, and Miss L. A. Wells of Brookline, runner-up to Mrs. Stout in last year's event, by Miss J. Anna Carpenter of Westward Ho. Miss Anthony beat Mrs. R. H. Barlow of Merion in clever fashion in the morning round, and her general play through the day makes her a strong favorite of the Western players for the finals. Miss Fanny Osgood of Brookline won both of her games so handily that she is looked upon as a very probable winner of the championship.

Miss Osgood's and Miss Anthony's medal scores were the best of the day, and showed high-class golf. The result of the day's play leaves five Westerners and three Easterners for the third round to-morrow. The Easterners are Miss Georgiana Bishop, Miss Fanny Osgood, and Miss Katharine Harley.

Miss Frances Griscom of the Merion Cricket Club and an ex-National champion, was defeated by a comparatively unknown player, Miss Edith Collins of St. Louis.

SOLIDSILK CRAVATS
The price ought to be higher—the quality can't be. Solid Silk Cravats, 50c.
At the shop around the corner.
LOUIS AVERBACH, Maker, 842-844-846 Broadway, New York.

"CENTEMERI" Kid Gloves.
To-day Is Opening Day.
A large display of Kid, Suede, and Cape Gloves. Latest and most fashionable styles and shades.
P. CENTEMERI & CO., 911 B'way, bet. 20th & 21st Sts.

REST AND HEALTH TO MOTHER AND CHILD.
MRS. WINSLOW'S SOOTHING SYRUP has been used for over SIXTY YEARS by MILLIONS OF MOTHERS for their CHILDREN WHILE TEETHING with PERFECT SUCCESS. It SOOTHES the CHILD, SOFTENS the GUMS, ALLAYS all PAIN, CURES WIND COLIC, and is the best remedy for DIARRHOEA. Sold by Druggists in every part of the world. Be sure and ask for "Mrs. Winslow's Soothing Syrup," and take no other. Twenty-five cents a bottle.

SOZODONT
for the TEETH and BREATH

RECORD AUTOMOBILE RUN.

Lawrence Duffie and David Adams, who with Bert Holcomb and Harry Sandol left Chicago at 4 A. M. on Monday to make a record trip in an automobile to New York, arrived in the upper part of the city early this morning. The trip was made in relays, two men riding the machine and the other two taking a train at some stated point and relieving the chauffeurs at various stages of the route. The route and the times of arrival were as follows:

Left Chicago 4:00 A. M. Monday. Arrived Elkhart, Ind., 9:40 A. M. Monday; arrived Waterloo, Ind., 1:10 P. M. Monday; arrived Toledo, Ohio, 6:30 P. M. Monday; arrived Cleveland, Ohio, 2:43 A. M. Tuesday; arrived Erie, Penn., 10:00 A. M. Tuesday; arrived Buffalo, N. Y., 6:25 P. M. Tuesday; arrived Binghamton, N. Y., 10:45 A. M. Wednesday; arrived Kingston, [illegible] P. M. Wednesday; arrived New York Thursday, [illegible] A. M.

A satisfactory test of the capabilities of any sort of vehicle for continuous day and night running for long distances over all sorts and conditions of roads, it is said, has never been attempted in this country when passengers or weight have been carried. The result of this trial run will be of great interest because of its bearing upon the general problem of transportation in the demonstration of what can be accomplished by inventive skill and constructive genius and the ability and endurance of the men who operate the car.

Holcomb and Duffie are Hartford men, each of whom has had two or three years' experience in operating automobiles under all conditions of weather and roads. Sandol is a New Yorker, who has made many notable runs, and Adams is another Connecticut man.

YESTERDAY'S FIRES.

(From 12 o'clock Tuesday night to 12 o'clock Wednesday night.)

6:15 A. M.—200 Broome Street; owner unknown; damage trifling.
11:10 A. M.—400 East One Hundred and Third Street; R. Seagetta; damage, $20.
12:20 P. M.—18 East One Hundred and Tenth Street; A. Levy; damage, $25.
1:05 P. M.—329 East One Hundred and Seventeenth Street; Bruno Ditzel; damage, $15.
2:05 P. M.—225 East One Hundred and Eighth Street; Salvatore Vonadis; damage, $1,000.
2:10 P. M.—210 Elm Street; owner unknown; damage trifling.
4:10 P. M.—2,718 Third Avenue; Mrs. Cooley; damage, $50.
6:00 P. M.—444 West Thirty-ninth Street; Peter McDermott; damage, $800.
6:08 P. M.—137 Essex Street; John [illegible]; damage, $100.
6:30 P. M.—122 Sheriff Street; Samuel Syms; damage, $5.
6:40 P. M.—27 Avenue A; M. [illegible]; damage trifling.
6:45 P. M.—8 Henry Street; Barney [illegible]; damage trifling.
6:50 P. M.—58 East Ninety-eighth Street; Samuel Aldenberg; damage, $50.
6:50 P. M.—207 Eldridge Street; J. Aronowitz; damage, $5.
6:55 P. M.—115 Broome Street; Isaac [illegible]; damage, $5.
6:55 P. M.—107 West Eighty-fourth Street; owner unknown; damage trifling.
6:55 P. M.—17 Pike Street; owner unknown; damage trifling.
7:30 P. M.—238 Madison Street; N. [illegible]; damage, $5.
7:30 P. M.—200 Delancey Street; Max Diamondstein; damage trifling.
7:30 P. M.—330 Rivington Street; [illegible] & Spring; damage, $3,000.
7:55 P. M.—105 Rivington Street; F. Schwartz; damage trifling.
8:05 P. M.—148 Norfolk Street; Isaac [illegible]; damage trifling.
8:20 P. M.—1,588 Avenue A; Charles Wodda; damage trifling.
10:00 P. M.—58 Mulberry Street; Michael Magnone; damage, $800.

LOSSES BY FIRE.

WILLIAMSON, West Va., Sept. 30.—Fire here has destroyed the Norfolk and Western Hotel, twelve residences, the [illegible] Brewing Company's plant, and numerous smaller buildings. The loss is $50,000.

BUFFALO, N. Y., Sept. 30.—The boiler house of the Iroquois Iron Works was burned early to-day. Loss, $20,000; covered by insurance.

LEROY, N. Y., Sept. 30.—The Hotel Le Roy was burned early to-day. Loss, [illegible]

TILLMAN MURDER TRIAL.

Circumstances of the Shooting as Gonzales Told Them.

Editor Called Assailant a Coward After the Shot—Probability Case Will Continue Two Weeks.

LEXINGTON, S. C., Sept. 30.—At the beginning of the third day of the trial of James H. Tillman Dr. B. W. Taylor, one of the physicians who assisted in the operation performed on N. G. Gonzales, resumed his testimony, and said he had no hope of the patient's recovery after he examined the wounds.

Dr. F. P. McIntosh, the next witness, said he rode in the ambulance with Mr. Gonzales to the hospital after the shooting and that they were alone in the ambulance. The doctor said Gonzales asked him to state frankly if he was mortally wounded. Witness said he told him he was afraid he was and that Gonzales said: "Yes, I think the fellow got me."

M. C. Wallace, a compositor on The State, swore that Mr. Gonzales told him while lying in the office of The State something to the effect that he could not live. J. A. Hoyt saw Mr. Gonzales in The State office about fifteen minutes after the shooting.

"Did he say anything about his condition?" the solicitor asked.

"Yes, he said he was afraid he would die before his wife got there," the witness replied.

Asked if Gonzales made any statement to him, Mr. Hoyt replied:

"He said that he left The State office to go to dinner; he was walking along Main Street toward the State Capitol, and he got nearly to the City Railway Transfer Station when he saw Jim Tillman coming from the Capitol with two men whom he did not recognize. He cut diagonally across the pavement toward the corner of the transfer station, and as he was going across he saw Tillman pull a big pistol and shoot. He said that he turned and faced him and exclaimed: 'Shoot again, you coward! You have killed me!' He looked Tillman in the face, and Tillman held the pistol toward him, but did not shoot. He said that then some gentlemen ran up and helped him. He said that as Tillman shot he exclaimed, 'I have done what you said!' or 'I have taken you at your word!' or something like that."

The statement Hoyt said was made about half an hour after the shooting.

Dr. J. W. Babcock, Superintendent of the State Insane Hospital, saw Gonzales at the hospital just after he was received there. He said Gonzales made a statement to him, which he said he took down in long-hand notes. The statement, as read, was practically the same as that made to Hoyt.

August Kohn, a newspaper writer, who was at the hospital at the time Dr. Babcock was there, said Mr. Gonzales told him at that time in answer to a question that he (Gonzales) had not sent a message to Mr. Tillman.

The court adjourned at 6 o'clock, the cross-examination of Mr. Kohn not having been completed.

BOWERS MYSTERY SOLVED.

Body of Greenpoint Physician Who Fell from Train into the Morris Canal Recovered.

Special to The New York Times.

BAYONNE, N. J., Sept. 30.—The body of Dr. Clarence G. Bowers, the young physician of Greenpoint, L. I., missing since Saturday evening, when he was known to have tumbled off a Baltimore and Ohio train, was taken this morning from the Morris Canal under the Jersey Central Railroad Company's bridge between Bayonne and Jersey City.

The body was found by Special Officer Harry Gaffney of Somerville, N. J. He told a reporter that the body was standing partially erect in a few feet of water and soft mud, the head above the surface, directly under the bridge between East Forty-ninth Street Station, Bayonne, and Greenville Station, in Jersey City. It bore marks of violence, probably from the force of contact with the iron bridge. Nothing is known to be missing, according to Gerald De Carsey Landis of One Hundred and Thirty-sixth Street and Riverside Drive, Manhattan, who was with Bowers when he fell off the train.

Landis told a Times reporter that he and Dr. Bowers were going from one open car to another, Bowers in front, when the car lurched rounding a curve, and that Bowers was thrown off. Landis says he tried in vain to have the train stopped in Bayonne. In the excitement attending the accident he had varied somewhat as to details, and made a calmer statement to-day, only after much persuasion from Joseph W. Bowers, father of the young doctor. Mr. Bowers is satisfied, however, that death was the result of accident. County Physician Converse viewed the body this evening, and declared death was due to drowning.

Dr. Bowers was twenty-five years old, single, and lived at 73 Monitor Street, Greenpoint.

A FAMILY OF FATALITIES.

Returned from Two Death Beds in Europe to Find Husband Buried.

Special to The New York Times.

ORANGE, N. J., Sept. 30.—After four months' absence in Europe, Mrs. Valecka Bartsch of 24 Kearney Street, East Orange, the widow of Herman Bartsch, returned to her home to-day.

Since she went home to Germany to visit her mother, who was dangerously ill, a few months ago, her husband died here, a brother passed away in Germany, and she was so ill herself as to necessitate her removal to a hospital. Mr. Bartsch was a well-known Newark newspaper man, and he died in August. Knowing that his wife was ill, her friends did not apprise her of his demise. Later they wrote, but the letters did not arrive until two weeks after her husband's funeral, and they came too late for her to see them.

In the meantime, she had written several letters to her husband, and, not hearing from him, became fearful that he was ill, and, after considerable trouble she secured passage on a steamer which landed her home to-day.

She had not entirely recovered from her illness, and the sudden discovery of her husband's death completely unnerved her.

Councilman Gannon's Pearl Story.

Special to The New York Times.

WEST ORANGE, N. J., Sept. 30.—Councilman Thomas Gannon returned yesterday from a hunting and fishing trip at the Summer residence of Councilman-at-Large Gideon H. Rollinson, River Farm, Pine Brook. Mr. Gannon succeeded in landing a number of fine fish, including a large carp. In cleaning the fish Mr. Gannon was about to cast three hard lumps he excavated from the depths of the fish back into the water, when he noticed they bore a pinkish tint. He found on examination that they were three pearls, "resembling those found off the coast of India, in and around the Maldive and Laccadive Islands." The pearls have been examined by a local jeweler and have been declared to be fine stones.

Senator Hanna's Brother Gives $100,000.

CLEVELAND, Ohio, Sept. 30.—H. Melville Hanna, brother of Senator M. A. Hanna, has given $100,000 to the Western Reserve University, and the income is to be devoted to the promotion of instruction and research in anatomy and kindred subjects. The department thus endowed is to be named the Henry Willson Payne Department of Anatomy. Mr. Payne is a son of the late Senator Payne and a brother of Col. Payne of New York.

Gift for Syracuse University Library.

SYRACUSE, Sept. 30.—Chancellor James R. Day of Syracuse University announces that the institution has received as a gift for the library an annuity of $6,000 from the estate of Mrs. John Morrison Reid of New York.

Gift of $25,000 for Oberlin College.

OBERLIN, Ohio, Sept. 30.—Oberlin College has received a gift of $25,000. The name of the donor is withheld.

Burglars in Up-State Custom House.

MORRISTOWN, N. Y., Sept. 30.—The United States Custom House at this place was entered by burglars last night. They blew open the safe with dynamite, but secured only a trifling amount of booty, as [illegible] are not kept there.

JUSTICE LAMBERT ON CANALS.

Favors 1,000-Ton Barge Waterway, but Sees No Good in One for Ships.

Special to The New York Times.

BELMONT, N. Y., Sept. 30.—Supreme Court Justice Lambert, who was renominated unanimously for his office by the Republican Convention in Buffalo, and who probably will be named by the Democrats when they meet there on Friday, is a pronounced advocate of the 1,000-ton barge canal. Speaking of the canal plan to-day, he said:

"Every intelligent man knows that it requires only about one-fifth of the energy to carry freight upon water that is required by rail, and no matter what the jugglery of figures in freight rates may show, the fact remains that from an economic standpoint it costs much less to the shipper to use the canals than it does to transport by rail. There is nothing to be gained to the State by a waste of energy and resources, no matter what may be the result to individuals, and when the great commercial interests unite in demanding a 1,000-ton barge canal, I am bound to believe that they have investigated the matter, and that they know more about it than the men who have devoted their time and energies to the tilling of the soil in the southern tier, and who have had no special opportunities to study this question.

"As to a ship canal, the engineers who have investigated the matter report that it is entirely impracticable within any reasonable limitation of cost, and if the amount involved should reach $500,000,000, as some of the best-informed men believe, New York's share, if the canal were to be built by the General Government, would be over $80,000,000, and we should lose the control of our water way. But beyond this, what reason have we to expect that Pennsylvania would consent to support a New York ship canal? What reason have we to look for Congressional support for such a proposition from the New England States or from the great Valley of the Mississippi, with its tributaries, which is seeking and is actually accomplishing a diversion of the carrying trade to Southern ports? The proposition is absurd; it is adopted for the purpose of diverting the people from this one great project which is now before them, and which they have the power to decide for the weal or woe of the State.

"A great lake vessel, not fit for ocean traffic, because relatively too light for its carrying capacity, costs approximately $1,000,000. This represents an interest charge of $80,000 a year, or more than $100 a day. It is obvious that this craft is too expensive to be operated through a ship canal at three or four miles an hour. The barges proposed to be used cost only $5,000 or $6,000, and each will carry from one-third to one-half as much as the expensive lake vessel; so it will be seen that there is no hope from a ship canal, and we are face to face with the question whether to permit the Erie Canal to go to decay or to bring it up to the modern requirements. For my own part, I shall support the proposition, because it offers a practical solution of the whole question of transportation as presented in this State, and I have faith to believe that the good citizens of the State will do likewise."

WARRING WOMEN WEEP.

Hostile Elements in the National Auxiliary Patch Up Their Quarrel Amid Tears.

NEW HAVEN, Conn., Sept. 30.—Tears were in order at to-day's session of the Woman's National Auxiliary. There was a general reconciliation between the warring elements, and now, having wept over their differences, they are rejoicing over their new-found peace.

Mrs. Isabelle Worrell Ball, Mrs. Harriet Scribner, Mrs. Frank Parker, and Miss Cornelia Clay, the suspended officers of the District of Columbia Auxiliary, who were permitted to take their seats last night in obedience to a court order, took part in the day's proceedings. At the first opportunity Mrs. Ball took the floor. In a speech which brought tears to the eyes of nearly every delegate she apologized for the part she had taken in recent events. From this point reconciliations began, and when the doors opened after the three hours' session handkerchiefs were in evidence, and most of the women appeared to have been indulging in a hearty cry.

By unanimous vote all references to the suspension of the four officers were expunged from the records, and they were returned to their former standing in the organization. The charges against Mrs. Lewis, the President General, were quashed, and the copies which Mrs. Ball mailed to the Secretary were destroyed along with the original.

Spanish War Veterans Choose Officers.

NEW HAVEN, Conn., Sept. 30.—Col. Harold C. McGrew of Indianapolis was elected Commander in Chief of the National Army and Navy Spanish War Veterans to-day. Capt. Champe S. Andrews of New York was elected Senior Vice Commander; Col. Lucien F. Burpee of Waterbury, Junior Vice Commander; Lieut. I. N. Kinney of Bay City, Mich., Judge Advocate General; Capt. Fred C. Kuehnle of New York City, Inspector General; Dr. Frank W. Hendley of Cincinnati, Surgeon General, and the Rev. W. H. I. Reany, United States Navy, Chaplain General.

VAN WORMER BOYS DIE TO-DAY.

Murderers of Their Uncle Await the Fatal Electric Shock with Calmness.

DANNEMORA, N. Y., Sept. 30.—On the eve of their execution, Willis, Burton, and Frederick Van Wormer are said to be in a better condition physically and mentally than any of the many others who have met their fate in the death chamber at this prison. When the barber entered their cells this afternoon they chatted cheerfully with him, and none of them showed the least perturbation. Later they received in writing from their stepmother the farewell which their decision not to see her prevented her from delivering in person. To Warden Deyo Willis said to-night:

"Mr. Warden, we are prepared to go, and none of us will give you any trouble. We thank you for your kindness, and we know that everything possible has been done for us."

They will be aroused about 7 o'clock in the morning, and at 8:30 two priests will administer to them their first and last communion in the Roman Catholic Church. About 9 o'clock they will be visited by Dr. Manson, who will take note of their condition, with the view of reporting to the Warden which should go first to the death chair, and at 11:20 the first of them will be led swiftly to the chair. The others will follow as soon as practicable.

MRS. MANSON FOUND GUILTY.

Connecticut Jury Decides She Committed Manslaughter by Poisoning Julia A. Wilson.

PUTNAM, Conn., Sept. 30.—After ten hours' deliberation a jury in the Superior Court to-day returned a verdict of manslaughter against Mrs. Mary Manson, charged with the murder of Mrs. Julia A. Wilson by poisoning. An indeterminate sentence of not less than eight years and not more than ten years in State Prison was imposed, with a nominal fine of $1. The prisoner received the verdict calmly.

Mrs. Manson formerly lived at the home of Mrs. Wilson as housekeeper. It was discovered after Mrs. Wilson's death that she had been poisoned by arsenic, and Mrs. Manson was charged with the crime. As a motive, the State alleged that Mrs. Manson desired to get possession of Mrs. Wilson's property through the latter's son, George Wilson, whose attentions to Mrs. Manson were frowned upon by the mother.

Pauper Dies at Age of 108 Years.

SCHENECTADY, N. Y., Sept. 30.—Christine Rittaker, who was in her one hundred and ninth year, and who had been an inmate of the Schenectady County Almshouse for the past thirty years, died at that institution to-day. According to the records, she was born in the town of Niskayuna, in this county, in 1795, and had lived in three centuries. She retained her faculties up to a few months ago. She was never married and had no relatives.

Boston School of Technology Reopens.

BOSTON, Sept. 30.—The Massachusetts Institute of Technology reopened its doors to-day with the largest enrollment of students in its history. As far as can be estimated, there are about 300 in the entering class.

MODEL KITCHENS

in the basement illustrate just how yours should be. You are invited to see them—they will help you to a better kitchen, rest assured.

SIMPSON CRAWFORD CO.

RECITAL TO-DAY.

Miss Leah Barbe, the noted colorature, soprano, ably assisted. In the Recital Hall (6th floor), 2 to 4 o'clock.

Knabe | Steinway | Chickering | Bush & Gerts | Schubert | Price & Teeple | Hobart M. Cable | Davenport & Treacy | Gabler

Noverson | Newhall | Weser | Whitney | Behning

Barmore | Nugent | Worcester | Stuyvesant | Singer & Sons

One Hundred Used Pianos

At Remarkable Price Reductions.

NO ONE DENIES Pianos are the best artificial sunshine that penetrates the home. Modern method of selling has removed them from the class of luxury. The department store idea places one in every home where it is really wanted.

Before the real sun sets to-night, there will be one hundred new piano owners in New York; and an equal number of homes made happy. For we inaugurate to-day the biggest and most important sale ever held in New York.

Instruments of Recognized Worth and Merit

Some are pianos we have taken in exchange for instruments in our regular stock; made thoroughly good by skilled workmen in our repair rooms. Others are from our regular stock—instruments rented and returned; as perfect in condition as the day they first breathed tone and tune.

Read the list. It covers the Piano family from start to finish. Almost every instrument that has any bearing in the market is represented. Prices are really nothing as compared to the worth; it is a piano chance of a lifetime.

Buy Them for Part Cash—The Balance in Monthly Payments, To Be Arranged.

WE call particular attention to our offer on a few of the world-famous Knabe Pianos (which we sell)—which have been in rental during the Summer, enabling us to allow material and emphatic reductions.

THE Square Pianos are all in exceptional condition and will give years of service. Particularly desirable for beginners and those who wish to invest only a small amount in an instrument.

Upright Pianos.

Knabe........was $600, now $325 (In fine condition—beautiful tone.)
Chickering....was $550, now $310 (This is an opportunity for any one desiring one of these instruments—a specially fine instrument—in excellent condition.)
Steinway.....was $600, now $295
Mason & Hamlin.......... was $575, now $265 (An exceptionally fine toned instrument.)
Chickering...was $500, now $225 (Large size—fine tone—suitable for hall.)
Decker Bros....was $500, now $225
Chickering...was $450, now $215 (Small size piano—nice tone—just right for apartment.)
Bradbury.....was $350, now $215
Haines........was $400, now $195
Jacob Bros...was $300, now $170
Weser........was $325, now $145 (Fine condition—walnut case—great bargain.)
Whitney......was $300, now $145
Behning......was $370, now $135 (These two pianos are small size, suitable for small apartments—in splendid condition.)
Raven & Bacon.was $275, now $115 (A good piano for beginners—fair condition.)
Billings......was $275, now $110 (Not a specially good case, but excellent tone.)
Stuyvesant...was $325, now $120
Hall..........was $275, now $95

Grand Pianos

Knabe, small grand..........was $750, now $325 Beautiful tone—suitable for small studio—a bargain.
Decker Bros.' parlor grand....was $850, now $250 (One of the best instruments ever made by this illustrious house—fine tone.)
Lindeman & Son's baby grand.was $750, now $325 (As good as the day it was made—we recommend this piano to teachers and advanced pupils.) A great bargain.

Piano Players.

1 Pianola..................was $250, now $185 Mahogany case—in fine order.
1 Pianola..................was $250, now $175 Ebonized case—almost new.
1 Chase & Baker..........was $250, now $185 Almost new—in perfect repair.

And

Two of the famous "Cecilians"—which we have had out on rental—good as new.
1 in oak case..............was $250, now $215
1 in walnut case...........was $250, now $210

Organs.

Mason & Hamlin..........was $125, now $65 This is a bargain for some one who likes organ music—beautiful tone and in fine condition.

Square Pianos.

Thompson.....was $450, now $20 (This piano is in first rate condition and has good tone—suitable for beginners.)
Barmore......was $400, now $35
Noverson.....was $450, now $75
Newhall......was $450, now $45
Worcester....was $375, now $45
Haines.......was $400, now $50
Ambler.......was $600, now $65
Gale & Co....was $500, now $60
Hahn.........was $700, now $65 (Art case—fine tone.)
J. P. Hale....was $550, now $70
Arion........was $400, now $90
Nugent.......was $500, now $90 (Like new.)
Knabe........was $850, now $150 (In perfect condition—one of the finest toned pianos in our warerooms.)
Steinway....was $850, now $125 (Exceptionally fine toned—carved legs.)
Steinway.....was $850, now $100 (Carved legs—fine tone.)
Gabler.......was $700, now $100
Weber........was $800, now $110 (Beautiful tone and case—in fine condition.)
Decker.......was $800, now $115 (An exceptional bargain—in both tone and case.)
Haines.......was $550, now $120 (Good as new—carved legs—beautiful tone.)

WE carry a full assortment of the NEW CECILIANS, really the world's greatest Piano Player, which produces the most exquisite effects with apparent ease and without arduous labor. We also exhibit complete styles of the following Pianos:—

KNABE, GABLER, PACKARD, HOBART M. CABLE, BUSH & GERTS, LAFFARGUE, SCHUBERT, PRICE & TEEPLE, DAVENPORT & TREACY, VICTOR.

We sell them for cash or on the part payment plan. We rent them for a moderate sum, and apply the rental if a purchase is made within a reasonable time. Really there's no reason why any home should be without a piano.

FOURTH FLOOR.

Laffargue | Victor | Singer | Mason & Hamlin | Decker Bros. | Haines Bros. | Bradbury | Keller Bros. | Jacob Bros.

Fall Neckwear for Women.

Just a Hint of Style Newness.

IF there is anything worth having or seeing in Neckwear that has skipped this store we'd like to hear about it. From every standpoint ours is a supremely beautiful showing of all that is dainty and artistic and pretty in neckdress.

Some Extraordinary Specials.

Lace Collars: Point Venise, Arabe, Crochet sorts, in prevailing tints; at from 48c. to.......... $3.95

T. p Collars: Imported Butcher Linen, delicately fine Hand Needlework, fascinating variety of shapes and designs, including butterflies; figures, flowers; splendid value at 67c., but special at.......... 37

Chiffon and Crepe de Chine Scarfs: The generous "twice around" kind. The printed ones come in Persian, Egyptian and new Dresden effects; the embroidered ones display that masterwork of the dyer's art—the graduated color scheme. In their shimmering softness they are peculiarly feminine, and then they're so adaptable—whether twice around with a fluffy puff at the throat or once around with a clever bow and a four-in-hand knot further down, they can transform the waist front. Inferior fabrics have been and are being sold for $3.00 and up; our price for this occasion, $1.45

FIRST FLOOR.

Women's $67.50 to $85.00 Suits at $33.50.

FORTY-TWO Suits—desirable for early fall wear; correct styles—and decidedly underprice. We've a reason for selling them—but it's nothing derogatory to their worth.

Tailor made gowns of the highest standard, embracing the season's cleverest creations. Materials are finest Broadcloths, Etamines, Mistrels and French Veilings, in black, blue, tan, green, red and fancy mixtures. They are exquisitely tailored and finished, lined throughout with best quality of taffeta silk to match, elaborately trimmed with taffeta or fancy braid. Made to sell at $57.50, $65.00, $75.00 and $85.00, choose at $33.50.

THIRD FLOOR.

Rochester Shoes Are Finding New Owners.

SINCE we sprung the news on Tuesday a good many hundred pairs have found new owners; they'll all be gone in a twinkling—you may be sure of that.

Made in one of Rochester's best shoe factories—sold to us at practically half their worth; selling to you

At 1.90 and 2.40 the Pair.

Glace Kid and Patent Leather; welt soles, with sensible as well as high Cuban heels; also Patent Kid, colt and kidskin street boots, with turn soles, leather or high Louis XV. heels.

At $1.90, too, are some slippers—worth up to Four Dollars. Fancy beaded and plain; all sizes and widths.

SECOND FLOOR.

Moving-Time Specials in

Upholsterings.

GOOD many new fixings to buy when you move, aren't there? We'll help you to-day—and every day for that matter; but these were advantageous purchases and mark quite a saving:—

Japanese Lambrequins.

Of good quality silk; some are embroidered with silk floss and others with tinsel.
$2.65 for Lambrequins worth $4.50.
$4.85 for Lambrequins worth $7.50.
$6.25 for Lambrequins worth $10.00.

Cushions.

24 inch Silk Floss Cushions; well filled, light and buoyant; regularly priced at 58c., special.......... 35

Scotch Net Bed Sets.

A special offering of two hundred sets at a considerable price concession. They are fresh, new goods in the very latest designs.
$2.50 Bed Sets for $1.50.
$2.95 Bed Sets for $1.95.
$4.50 Bed Sets for $2.95.

FOURTH FLOOR.

Hurrying Away the

Parlor Suites.

RIGHT at the gateway to moving time comes this unusual underprice event. Finest Parlor Suites at extraord'nary reductions from their worth. Made by a maker of reputation. Sold to us at a big discount—to you at a bigger one.

Finest of woods, best springs and upholsterings, exquisite coverings—highest degree of style, comfort and finish.

Three-Piece Suites.

At $18.00—instead of $27.50. | At $68.00—instead of $102.00.
At $20.00—instead of $32.00. | At $72.00—instead of $116.00.
At $27.50—instead of $45.00. | At $82.00—instead of $120.00.
At $30.00—instead of $49.00. | At $88.00—instead of $135.00.
At $32.00—instead of $53.00. | At $110.00—instead of $168.00.
At $39.50—instead of $55.00. | At $128.00—instead of $179.00.
At $46.00—instead of $69.00. | At $144.00—instead of $205.00.
At $51.00—instead of $72.00. | At $152.00—instead of $226.00.
At $60.00—instead of $98.00. | At $160.00—instead of $258.00.
At $75.00—instead of $108.00. | At $220.00—instead of $289.00.

Fiv -Piece Suites.

At $25.00—instead of $42.00. | At $81.00—instead of $133.00.
At $30.00—instead of $50.00. | At $88.00—instead of $144.00.
At $34.00—instead of $58.00. | At $95.00—instead of $156.00.
At $40.00—instead of $70.00. | At $105.00—instead of $162.00.
At $44.00—instead of $76.00. | At $112.00—instead of $180.00.
At $48.00—instead of $85.00. | At $120.00—instead of $192.00.
At $55.00—instead of $92.00. | At $135.00—instead of $210.00.
At $62.00—instead of $104.00. | At $146.00—instead of $225.00.
At $68.00—instead of $110.00. | At $154.00—instead of $245.00.
At $75.00—instead of $122.00. | At $165.00—instead of $260.00.

FIFTH FLOOR.

A Word About Our Men's Suits at $15

YOU'RE a business man and a busy man. Just a minute! You've worn clothes for years, and profess to know at least a little something about them.

You have a fair idea of what the cloth in a suit ought to cost; you know about how much ought to go to the fellow who assembles the parts and puts on the finishing touches.

Doesn't it stand to reason, if a concern wants to be fair and just, it can give you a pretty decent sort of a business suit for Fifteen Dollars?

We think so.

And we justify our "think" with the suits. We make very strong assertions sometimes, but not unless they can be substantiated.

We find we can give you the most for your money by using Scotch Cheviots and Cassimeres. So we use them in great variety, though gray and brown effects seem to have the call for favor.

Take one of the garments in your hands and examine it minutely. Notice the workmanship—the set of the collar, the evenness of seams, the perfect buttonholes, the lining and pockets and a dozen other things.

Best of all, we can fit any man, no matter what his build.

Other Suits for men—$12.00 to $35.00.

SECOND FLOOR.

Sale of Men's Negligee Shirts for Fall and Winter.

EVERY season the Negligee Shirt becomes more and more popular for all the year wear; unusually so for this Fall and Winter. So we have made special preparations for a business of great magnitude. These three values, at $1.00, $1.50 and $2.00, represent the best you will see in any store.

At $1.00 Each

Heavy weight, soft quality Oxford Cheviot, plain Negligee Shirts; perfect fitting, well made; detached cuffs; a large line of new, neat, refined patterns and pure white.

At $1.50 Each

Heavy weight Negligee Shirts, made of very good quality woven Oxford Cheviot cloths; strong, durable shirt, suitable for wear the year round. These are well made, hand laundered and in a large variety of blue and white or white and black patterns; also in the pure white; attached or detached cuffs.

At $2.00 Each

A special lot of white Mercerized Striped Oxford Cheviot Negligee Shirts, beautiful quality, well made, hand laundered, attached cuffs. Value $3.00.

FIRST FLOOR.

English Baby Coaches

FOR English babies, American babies or any other kind.

But the carriages are a distinctly English idea—they dub them "Perambulators."

We've just imported a hundred from one of the foremost makers. Luxurious in appointments, richly finished exteriors and superior gearing. The protecting reversible hood makes it an ideal winter carriage for baby's outing.

$25 $29 $34

BASEMENT.

Simpson Crawford Co.

SIXTH AVE. 19TH TO 20TH STREETS

The Wanamaker Store — The Wanamaker Store — Store Opens at 8:15 and Closes at 5:30 — The Wanamaker Store — The Wanamaker Store

October Brings the Fullness of Fall Readiness to Wanamaker's

The store sparkles with newness and brilliance, from top to bottom today. No fashion show ever presented such a comprehensive array of all things interesting to women in matters of dress and style.

A personal trip to Paris could not secure for the most favored woman a view of gowns so comprehensive, so artistic, original and beautiful as is presented by our

Autumn Exhibition Of Foreign Costumes

Here is the *creme de la creme* of what Paris designers have produced this season. Here are gowns that would grace the most important dress function of the year—a collection, the equal of which will not be gathered in any social assemblage the season will bring.

The *Foreign Wraps* are no less distinguished than the dresses. The WANAMAKER collection has no peer, in breadth, in exclusiveness of styles, in artistic beauty and elegance.

But, of no less importance, and not less public interest are the seemingly unlimited arrays of dresses and wraps for popular service. The *Walking Suits* alone attract hundreds of women daily.

The *Autumn Millinery* is praised and purchased with like enthusiasm. The WANAMAKER workroom's daily contribution of beautiful hats, constantly new in design, holds public interest; and women are gratified to know that the hat bought at WANAMAKER'S is never duplicated for some other wearer.

But the fashion story is endless. Let us merely suggest that you see—

The Paris Silk Waists and Bodices
The Paris Negligees and other home garments
The Paris Lingerie
The Infants' Wear-Things from Paris
The Paris Neckwear for Women
The French Handkerchiefs
The Paris Dress Robes
The New Silks and Dress Goods
The New Victoria Gloves
The New Veilings
The New Dress Trimmings.

But even suggestions would lengthen indefinitely—one should suffice—

See WANAMAKER'S.

Fine French Handkerchiefs

For Men and Women

These delicate French products represent the *fin fleur* of handkerchiefdom. We lay special emphasis on this part of our handkerchief stock—our buyer selects them himself in Paris—and we are reasonably certain that a like collection is not to be found outside of Paris.

Some of the daintiest never knew anything but hand-work, from the spinning of the yarn to the delicate drawn-work around the edges. Others show exquisite embroideries—great favorites among which are the medallions, with space inside for one's initials or monogram.

Then in the colored or mourning handkerchiefs, for women, as well as those of silk-and-linen, for men, the variety is not only tasteful, but large.

Here are some details to show how expert buying achieves moderation in price:

Women's Handkerchiefs

Sheer French linen, with dainty cord and tape effects; 35c, 50c and $1 each.
Sheer French linen, in rare colored effects; whipped edges; 50c each. Hand-embroidered initials, in colors or white, 25c each.
Over twenty hand-embroidered medallion patterns with space for initial or monogram; $1 each.
Many new styles in the fine hand-embroidered novelties; exclusive ideas; in colors and white, at $1, $1.25, $1.50, $1.75, up to $15.
Hand-woven and hand-hemstitched plain French Handkerchiefs, 35c, 50c, 75c, $1, up to $3 each.

Men's Handkerchiefs

Hand-woven and hand-hemstitched, 50c, 75c, $1, up to $6.50 each.
Colored linen, in attractive styles, at $1 to $1.50 each.
Colored silk-and-linen, at $1.50 each.
Broadway.

A Sale of Dolls

Indoor days bring longings for dollies, from little mothers who can't possibly wait until Santa Claus comes.

Here's the chance to make them happy at small cost today:

At 75c—Large, handsome, jointed dolls, with bisque heads, pretty faces, moving eyes, flaxen hair; some with shoes and stockings. Two sizes, 21 and 25 inches tall. Best dollar dolls you ever saw—now 75c.
Jointed Dolls, 18 in. long; 35c, from 50c.
Dressed Dolls, 11½ in.; Negro Dolls, 11 in.; Indestructible Dolls, 11 in., at 18c, from 25c.
Tenth street Elevator counter.

Autumn Gloves For Women

For the new Fall walking suit, the afternoon costume, the evening gown, appropriate gloves are needed.

The WANAMAKER stock is charmingly complete with the newest fashions in glovedom.

Here are a few hints:

At $1 a pair—Princess May Suede Gloves, in mode, gray, tan, white and black.
At $1 and $1.50 a pair—Two-clasp Mocha Gloves, fleece-lined, in tan, gray and black.
At $1 a pair—Keyser Silk Gloves, silk-lined.
At $1 a pair—Princess Louise Lambskin Gloves, 2-clasp, in colors, black and white.

Then some warm gloves for children:

Wool Gloves, 25c and 50c a pair.
Mocha Gloves, 1-clasp, fleece-lined, at 50c and 75c a pair.
Kid Gloves, fleece-lined, 75c and 1 a pair.
Tenth street.

Lillian Corsets

Foremost of Their Kind

Lillian Corsets are absolutely the best corsets that come from Europe, and that means, of course, the best in the world.

They are full of Parisian grace and elegance, but yet are moulded on the lines dictated by hygiene and common sense.

The designers are the best Paris produces, the workmanship and materials are of the highest class.

In short, they afford an absolutely perfect foundation for the successful costume.

Made especially for us, in all the season's best styles and models, for all figures.

At $2.50—Low bust, medium long hips, long over abdomen; in white and drab. Same in batiste, $2.75; lace and ribbon-trimmed at top.
At $3.50—Low bust, medium and short hips; some with hose supporters attached in front; good models for medium and slight figures.
At $5.50—Medium high bust, medium long hips; supporters attached in front; lace and ribbon-trimmed at top.
At $8.50, worth $9.50 and $12.50—Medium low bust, pointed and long dip hips; dip over abdomen; double supporters attached in front; for stout figures.
At $10 to $20—Superb models and styles, in various materials and colorings, for slender, medium and stout figures.
Second floor, Tenth street.

Paris Neckwear For Women

To translate what the French would call them, they are "high novelties"—and women who like a bit of rich color about their costume will be much taken by them.

They are matching sets, in effective Persian and Bulgarian patterns, consisting of stock collar, belt and cuffs; richly embroidered, in dull reds, browns, yellows, blues and pinks, brightened here and there with gold threads—on taffeta silk, canvas and crash or momie cloth.

Not many of them, and so odd that they will be snapped up quickly.

Stock Collars, $1.50 to $2.50 each.
Parures, or matching sets, $4.50 to $5.50.
Centerets, or belts, $3 and $3.50.
Cravates, $2 each.
Broadway.

New Wrappers and Negligees

Rather hard to draw fine distinctions, as to where a wrapper becomes a negligee and a negligee turns into a wrapper.

For, although some of the wrappers in this showing are practical and simply made, others are charmingly pretty, even to elaborateness. And among the new negligees there are some most fetching models.

The very materials suggest the dainty frills, ruffles and accordion plaits with which some of the garments are trimmed—Liberty satin, China silk, cashmere, peau de soie; then others of soft albatross and French flannel; and some that are entirely made of lace insertion and ribbon.

Prices begin at $5 and run up to $34.
Second floor, Fourth ave.

Tailored Suits For Girls

And a well-marked price-saving.

We have a little group of handsome Tailor-made Suits, for girls of 14 to 18 years, that were made to sell at $25. But the maker made concessions, so that we can offer them to-day at

$17.50 a Suit

Stylish mixtures, in long coat style with collarless effect. Well cut flare skirts, all beautifully tailored.

Good news, just when many walking suits for Autumn are needed.
Second floor, Ninth street.

Girls' Shirt-Waists

Here's a most attractive lot of Girls' Shirt-waists of flannel, prunella cloth, brilliantine and peau de soie, in many pretty new styles and colors, including black. Sizes 14 to 18 years. Specially priced at

$1.50 to $5
Main floor, Tenth street.

Then there's a group of

Infants' Russian Dresses

of plain or fancy pique, in a great variety of styles; sizes 2 to 4 years; that are attractively priced at **$1.50 to $3.**
Second floor, 6th st. Elevator.

Flannelette Petticoats

Snug and warm; not bulky, but providing the necessary foundation for the walking skirt. For 25c, you can get them of neatly striped flannelette, hemmed; for $1.50, in plain colors, with deep ruffle trimmed with lace and insertion; and at many intermediate prices.
Second floor, Tenth street.

Men's Clothing---42 Years Young

We turned out our first Men's Clothing in 1861—forty-two years ago, and every year has seen that clothing grow better, handsomer, more nearly perfect—and always abreast of the fashions of the day. And with the increasing excellence of WANAMAKER clothing, there is a gratifying increase in the business. It gets younger and stronger every day it grows older—thereby proving that men appreciate progress in clothing as well as in other things.

Some of the telling points about our clothing:

It is built in clean, well-ventilated workrooms, by well-paid workmen. These workmen are specialists—one attends to the hand-padding of the collars—the process that makes them fit close to the neck, instead of leaving a yawning chasm between. Other men make buttonholes by hand. And so it goes—every workman doing one particular thing as well as he knows how.

And materials are as carefully looked after as methods.

Knowing all this, in general, it's for you to get down to particulars, and discover how well we can suit you, in style, in fit, in pattern. Suppose you test us along the line of these

Fancy Cheviot Sack Suits, in stylish Fall patterns, single or double-breasted, at $15 to $20.
Second floor, Fourth avenue.

The Best Hats For Men

Stetson's.

Best blocks—he originates them, others follow.

Best made—you never see a "Stetson" hat brought back with a complaint about the service it has rendered.

Soft Hats, fancied alike by city men and plainsmen, $3.50 to $15. Light, hygienic, easy on the head, and not injurious to the hair.

Stiff Hats—the Stetson "Featherweight," of all Derbies made, are the nearest approach, in lightness, comfort and self-conforming qualities, to soft hats. $3.50 and $5.

But, if you'd rather pay $2 or $3 for a hat, here are two other brands that assure good value-for-price:

"Imperial" Derbies and Soft Hats, at $2.
"Wanamaker Special" Derbies and Soft Hats, at $2. Men's Hat Store, 770 Broadway.

Sweater Time

Foot-ball, golf and similar out-door sports require sweaters now for the comfort of the men or boys indulging in them.

We are especially proud of our line of Sweaters—they have been made for us for years by the best maker in the business; are ample, correctly proportioned, and in a variety of the most desirable styles and colors.

They are good sweaters, made to last, with no tight or loose stitches here and there to spoil the fit.

For Boys, $1, $1.75, $2, $2.50 and $3.50.

For Men, $2, $2.50, $3, $3.50 and $4.50.
Men's Furnishings, Ninth street and Broadway.

Aluminum Cooking Utensils

The safest, easiest, cleanest, most durable utensils there are to cook with. Bottoms won't fall out when kettles boil dry, for there are no soldered joints; food cooking in them needn't be stirred; no double bottoms are required, and they are easy to keep clean.

Demonstration now being made in Basement. Prices:

Saucepans with lip, 1 pt., 30c; 1½ qts., 40c; 2 qts., 50c; 3 qts., 62c; 4 qts., 75c.
Milk or Farina Boilers, 1 qt., $1; 2 qts., $1.40; 3 qts., $1.70.
Seamless Buckets, 1 qt., 65c; 2 qts., 75c; 4 qts., $1.
Pudding Pans, 1 qt., 35c; 2 qts., 45c; 3 qts., 55c.
Saucepans with covers, 1 qt., 50c; 2 qts., 60c; 3 qts., 75c; 4 qts., $7c.
Coffee Pots, 1 qt., $1.15; 2 qts., $1.50; 3 qts., $1.70.
Tea Pots, 1 qt., $1.50; 2 qts., $1.80.
Measuring Cups, divided quarters, 25c.
Measures, 1 pt., 65c; 1 qt., 85c; 1 gal., $1.60.
Tea Kettles, $2.25, $2.50, $2.75.
Preserving Kettles, 4 qts., 80c; 6 qts., 95c.
Griddles, $1.75. Pie Plates, 20c.
Drinking Cups, 12c and 25c.
Dinner Plates, 30c. Egg Poachers, $2.75.
Graduated Measures, 1 qt., 65c.
Tea Spoons, 65c dozen.
Table Spoons, $1.25 dozen.
Table Forks, $1.25 dozen.
Dessert Spoons, $1 dozen.
Basement.

Still a Chance to Secure An ANGELUS for $145

This is the finest offering of Piano Players ever made under-price; and it is not likely to be matched in many a day.

Most of the present lot are sold; but since there were more than forty just alike, you get just as fine an instrument today, as you would have secured on Tuesday.

The cases are handsome. The famous Angelus expression devices are all on them. In fact, some of the new improvements of the last model, such as the factory could apply, have been made on these instruments before sending them to us.

Today you may secure one of these splendid instruments—*for superior to any other piano-player on the market, excepting only the NEW Angelus*—

For $145

If you have a dead piano at home, and have been hesitating to buy an *Angelus* because of the cost, this is your great opportunity.

If your old piano is unsatisfactory, we will take it in exchange at its actual value, and make an additional allowance of $25 on the combined price of a new piano with one of these Angelus Piano Players.
Piano Store, Fifth floor.

Umbrella News of General Interest

Now, at the beginning of the stormy weather that we're apt to get so much of during Fall and Winter, it behooves everybody to be properly umbrella'd—with one trusty rain-chaser at least, and an extra one or two for emergencies.

Here are several splendid groups, for men, women and children—Umbrellas for business and every-day use, for "best," and for school—and there are sharp economies all along the line.

At $1.25, worth $2

26-inch Union Taffeta Umbrellas, for women. Fancy handles of pearl, horn, gun-metal or natural wood, with silver caps.
28-inch Union Taffeta Umbrellas, for men. Natural wood and fancy horn handles.

At $2.90, worth $4

26-inch All-silk Umbrellas, for Women, sterling silver, pearl or ivory handles.
28-inch All-silk Umbrellas, for men. Natural wood handles, silver-trimmed; or horn and silver.

At 75c and 85c

22 and 24-inch Umbrellas, for girls and boys. Helvetia coverings, good-looking and serviceable.

At $1 and $1.25

22 and 24-inch Umbrellas of Union Taffeta, for girls and boys.
Broadway.

Pretty Jewelry

Costing Little

In the first place, these pretty pieces for personal adornment cost so absurdly little that you can indulge yourself without extravagance. And then you needn't be afraid of losing them. These prices, 25c and 50c, don't even correspond to their real values:

Brooches in imitation cameo, miniature, amethyst and enamel, 25c and 50c.
Scarf Pins in imitation emerald, sapphire or ruby clusters, 50c.
Hat Pins in imitation turquoise, topaz and enamel flowers, 25c.
Hat Pins in imitation jade, turquoise, opal and pearl, 50c.
Heart Charms in imitation jet and turquoise, 25c and 50c. Mirrors for chatelaines, 50c.
Gold-plated Lorgnette Chains, 25c.
Fan Chains in imitation jade, turquoise and opal, 25c and 50c.
Coin Holders, 50c. Cuff Pins, 25c.
Cuff Buttons, 25c and 50c.
Imitation pearl Waist-pin Sets, 25c a set.
Tenth street aisle.

Leather Goods

Attractively Priced

Here are several groups of Women's Automobile and Wrist Bags, in fresh, pretty styles, that cost but little—in some cases half their value.

Then a gathering of Imported Articles in leather, on which prices are half, or less. Worth looking over.

At $1, worth $2—Saffian Bags, in green, blue, black and red; five-inch German silver frame; large or small knob clasps; leather handles; silk-lined.
At $1—A large assortment of Automobile Bags in new shades of leather; with gilt, silver and oxidized finish chains and frames on leather handles; some are fitted with purse, others with purse and card case.

Also a round-up of Imported Card Cases, Cigarette and Cigar Cases, Pocket-books and Purses, reduced to *half and less than half* price. Some are slightly shopworn.
Broadway.

Women's Union Suits

The garment that is shapely, fits perfectly, and interferes not at all with the closest fitting dress.

We have an exhaustive variety of both foreign and domestic sorts, ranging in price from 50c for cotton, to $12 for suits of flesh-colored silk. A few hints:

At $1.75—Swiss-ribbed merino Suits, medium weight, white, low neck.
At $2.50—Fashioned white cotton Suits, low or high neck. Winter weight.
White Swiss-ribbed silk-and-wool Suits, at $3 to $3.50, according to style.
White Swiss-ribbed all-silk Suits, at $4 to $6, according to style.
All-silk dest-colored Suits, fashioned. Winter weight, at $10.
Broadway.

The Little Shepherd of Kingdom Come

"Squire," he said, and his voice trembled; "Jack's my dog."

Here is a story so full of the breath of life that it takes you as completely through the scenes it portrays, as if you took the train to the wilds of Kentucky today to smell the woods, and see the faces and hear the voices of the hard-handed, resourceful descendants of the people that fill this stirring story.

It is a tale that absorbs the sympathy of the reader from the first chapter. The pathos is irresistible at times.

The characters are of the wholesome kind that it does one good to read about. The hero is a rare study. His development from a mountain waif, running off into the mountains alone with his dog, to escape the slavery of being bound to the old miser, when his mother dies, to the days when his blood is proven untainted, and his name honored, thrills and delights as the pages turn.

The trial of his dog, Jack, for killing sheep, his defence, his conviction, and Chad's clever and surprising justification of him before his execution, is a rare bit of story writing; but only one feature of many in this remarkable book.

Lovers of good fiction will find a delicious morsel in "The Little Shepherd of Kingdom Come."

Price, $1.08.
Book-Store, Ninth st.

Cozy Corners

We have drawn lavishly upon the Far East for the rich supply of Oriental stuffs, hangings and decorations in general, that comprises this splendid collection for furnishing dens, smoking-rooms, cosy corners, and the like.

In addition, we have built several attractive specimens of Cozy Corners, which, if they take your fancy, you can have reproduced, exactly or in general, at a moderate cost.

If you are thinking of having a cozy corner for your house, the following specifications will indicate the approximate cost of one, and of what it consists:

First—A corner made from materials distinctly Turkish and East Indian; consisting of—
2 Curtains for sides. 1 Jewel Lamp.
4 Draperies for front. 2 Spear Heads.
2 Print Panels for back. Bamboo Poles.
1 Print Spread for ceiling.
Put up in your home, complete, for $22.75.

Second—A Cozy Corner of Oriental Hand-embroideries, etc., consisting of—
2 Phulkarie Embroidered Curtains for sides.
3 Embroidered Draperies for front.
2 Embroidered Glass Phulkaries for background. 1 Jewel Lamp.
1 Ceiling Covering. Bamboo Poles.
Price, put up, $46.50.

Third—A Cozy Corner made from rich Antique Eastern embroidered hangings:
4 Antique Phulkaries for side curtains.
5 pieces for front drapery; 1 Antique Silk Kutch Skirt; 1 Antique Cotton Sindh Skirt; 2 Modern Cotton Kutch Skirts, 1 Odhner Cotton Drapery.
2 Embroidered Phulkarie Curtains for background.
2 Cotton Spreads for ceiling.
4 Spear Heads. 3 Tassel Loops.
1 Jewel Hanging Lamp. Bamboo Poles.
Price, put up, $100.
Third floor.

New Favors

For Dinners and Parties

Again the WANAMAKER CANDY STORE has a most alluring collection of new Favors to report—those pretty trinkets that help so well to decorate the dinner or lunch table, or enliven the evening party.

The diversity of the gathering defies generalization—the following list gives some idea of groups; but you must rely on seeing them for yourself to get an idea of the charming variety we have prepared:

Cupids, 15c, 25c, 35c. Flower Girls, 25c.
Cordial Glasses, 10c.
Rose Tape-Measures, 25c and 35c.
Spinning Wheels, 10c, 15c, 25c and 50c.
Brass Baskets, 25c, 30c, 35c, 60c and 75c.
Pianos, 15c, 25c, 35c.
Pencils, in every design, 5c, 10c, 15c, 20c, 25c, 30c and 35c.
Thermometers, 25c and 35c.
Wedding Slippers, 15c and 25c.
Wedding Bells, 25c and 60c.
Ash Trays, 25c and 50c. Automobiles, 25c.
Bisque Dolls, 10c, 15c and 30c.
Paper Weights, 15c, 25c and 30c.
Steins, 10c, 25c, 35c.
Fruit, of all kinds, 15c, 25c and 50c.
Cheese, 15c, 25c. Fish, 5c, 10c, 20c, 25c.
Figures, 10c, 15c, 20c and 25c.
Fancy Boxes, 5c to 25c.
Basement.

Formerly A. T. Stewart & Co.

JOHN WANAMAKER

Broadway, Fourth Avenue, Ninth and Tenth Streets.

MEMOIRS OF DE BLOWITZ

Contribution of the Journalist and Diplomat to History.

Relation of Quarrel Between Gambetta and de Freycinet to Egypt—Bismarck and the Peace of San Stefano.

Some unpublished history of value and many interesting sidelights upon modern history and historic figures appear in the memoirs of De Blowitz, journalist and diplomat. As correspondent at Paris for The London Times, De Blowitz for many years filled a position of unique importance. He knew thoroughly the statecraft, royalty, and nobility of his time, and for over forty years he followed the rapidly changing centre of action and interest in Europe.

In his memoirs, which are to be published to-day by Doubleday, Page & Co., De Blowitz makes an explanation of the failure of France to go to Egypt with England that is particularly interesting at this time on account of the situation in Southeastern Europe. He claims that France did not participate in the events of 1881 because of the quarrel between Gambetta and de Freycinet. He speaks with authority, for he was one of the mediators who made the fruitless effort to bring the two statesmen together before they parted for all time.

He avers that de Freycinet was offered the War portfolio in the Gambetta Cabinet of 1881, and with that understanding agreed to enter the Ministry. Later Gambetta insisted that de Freycinet become Minister of Foreign Affairs. The latter, anxious to retrieve reputation lost in 1870, had set his heart upon the War Office and would have no other.

De Blowitz's story of the first breach, the effort at compromise, and the break that kept France out of Egypt is the dramatic personal story of a participant.

A heretofore unpublished interview with Bismarck, had in 1878, is a valuable contribution to the literature relating to the Iron Chancellor. Bismarck had just come from the negotiation of the treaty of Berlin, and talked with surprising frankness of the stupendous events of the time and the men who helped to shape them. Here is a portion of the statement of Bismarck:

"The peace of San Stefano was one of the most thoughtless actions of modern history. Ignatieff made a blunder which no true statesman would ever have committed. He took everything that he could get. When an enemy is vanquished and one has one's foot on his neck, he can be made to give whatever one wants, but one must think of the consequences of the victory as well as the consequences of the defeat.

"We should not be where we now are if in 1866 I had acted like Ignatieff, if I had taken territory from Austria. At that time every one was against me. I had said when we started, 'If we should be victorious I shall not annex any Austrian territory, for we must not remain enemies forever. In ten or twelve years' time we must be able to come to an understanding with her.' When we were victorious every one wanted me to take territory from her. I held my own though, and since then I have often had cause to congratulate myself that I did so."

"At these words," says De Blowitz, "I could not help looking the Prince in the face, and he at once read in my eyes the question that was on my lips, for without flinching he said:

"'I knew what you mean; you are thinking about the last war. But in 1871 I acted in the same way. At that time France was in our hands. Paris was conquered, the Commune was brewing, everything was disorganized, and if I had acted like Ignatieff I should have demanded Picardy and Champagne. Now, this never occurred to any one; and when I was urged to take Belfort and Metz I refused, saying: "No. Belfort is in the hands of the French; it must remain theirs." And even with regard to Metz, on seeing the despair of poor M. Thiers I hesitated.

"'But, as you know, at the conclusion of a campaign such as that was one has to take into consideration the military element, and I was obliged to listen to Moltke, who kept repeating to me at every hour of the day, "Metz in our hands, or in the hands of the French, means a difference of 100,000 men, more or less, in the army." I could not impose upon my country the burden of putting 100,000 more men into active service at a given moment.'"

"Then, as all this recalled M. Thiers to his mind, the Chancellor continued:

"'Ah, the French were not just to poor Thiers! And yet he was a true patriot, and the most striking figure I have hitherto come across in contemporary France. I felt a sort of pity for the poor old man who had traveled through Europe in the midst of a hard Winter to beg for help which it was impossible to obtain, and who kept crossing and recrossing our lines around Paris, fired on by our posts in spite of the strict orders they had received.'"

Included is a partly pathetic, a partly amusing story of a rebuff put by Bismarck upon Thiers and Favre by suddenly ceasing to address them in French and using German, which neither understood. Bismarck himself tells the story and it is curiously typical of the man. Bismarck expressed the warmest admiration for M. Waddington, who was highly regarded by Americans; Shuvaloff, and Beaconsfield, and intimated to De Blowitz that he would like to meet Gambetta.

De Blowitz endeavored to arrange a meeting as desired, but the plan failed because Gambetta obstinately refused to promise to refrain from discussing Alsace-Lorraine in the event of a meeting with the German Chancellor.

In treating of the exile of the French Princes in 1886 De Blowitz quotes an extended statement made to the author at the time by the Count de Paris. De Blowitz deplored the action of the Government, arguing that exile placed the claimants to the throne in the best position that they could wish—that of being able to conspire at their ease. Of the Count de Paris De Blowitz wrote:

"He was waiting without eagerness or regret for the hour that Providence should decree for him to ascend the throne. He had very few illusions and a kind of vague presentiment that that hour would never arrive for him. He was an enemy, not only of violent means, but even of all noise and agitation. It seemed as though he were destined to end his days peacefully. This was the precise moment chosen by the republic to place around the forehead of this 'model pretender' the halo of exile."

Of his exile the Count de Paris said:

"When I heard at Talavera that the bill of expulsion had been laid before the Chamber it was not of myself that I first thought, nor yet of my family. I thought of my country, and I felt a great sadness come over me at the idea that after a hundred years of struggle and discord the era of proscription had not yet closed, and that the children of France should be seen wandering about in a foreign land without any home."

An intensely dramatic story is told which relates the circumstances under which Duc Decazes, then Minister of Foreign Affairs, heard that Lord Derby had bought 200,000 shares of Suez stock, which gave England control of the canal. It was in 1875, and De Blowitz writes that he was at the house of the Minister, watching him play a game of billiards with a lady. A Secretary entered with a packet of letters and telegrams.

"Opening the packet," records De Blowitz, "the Duke began to read one of the telegrams. Suddenly he became red, then pale, and wiped his temples, moist with sweat. Then, as if maddened, with an irresistible movement he took the billiard cue, which he had put down, struck it on the rim of the table, broke it across his knee, and threw the bits into the fire. The persons present, it may be imagined, were in a great state of mind.

"Suddenly approaching me, his teeth set with anger, he said: 'Do you know what I have just heard? Derby has just bought 200,000 Suez shares from Ismail, while every possible effort has been made to conceal from us, not only the negotiations, but even Ismail's intention of selling them.

"'It's an infamy! It's England putting her hand on the Isthmus of Suez, and my personal failure has in no way retarded the act. I authorize you to say what you have just seen. I even beg you to say it, and to add that Lord Derby will have to pay for that.' And he added, half talking to himself, 'Yes, I swear that he shall pay for it!' He then quickly left the room, and I, too, went out."

De Blowitz sacrificed a great newspaper story to his patriotism, and the indiscreet Minister, when they met again, thanked him for his discretion and kindness.

German Bishop in China Accused.

BERLIN, Sept. 30.—Prof. Nippold of Jena University, at the general conference of the Evangelical Missionary Society of Germany at Görlitz, Saxony, to-day, charged that Bishop Anzer (the German Bishop of South Shan-Tung, China) was largely responsible for the outbreaks in China because of his arrogance and ambition. The professor even accused the Bishop of intemperance.

THE KING AND QUEEN OF ITALY.

Article by a Woman Socialist Warmly Praises Them—Both Love Simplicity.

London Times—New York Times Special Cablegram.

LONDON, Oct. 1.—The Paris correspondent of The Times quotes part of an article on the King and Queen of Italy which Signora Paola Lombroso, a militant Radical Socialist, has written for the Revue.

Signora Lombroso calls their Majesties honest and lovable people who are resolved to live without pose and pretension as a devoted married couple. King Victor Emmanuel, says Signora Lombroso, is level-headed, prudent, an excellent observer, and a good judge of men. He is not brilliant and fantastic like Emperor William, but loves simplicity and is opposed to all State parade. He suppressed the absurd State quadrilles at the Court balls, relieving a number of gouty and decrepit celebrities of the necessity of taking their turn with the Princesses and Ladies of Honor.

Queen Helena is described as "a young woman in the most poetic sense of the term, exquisite in grace and simplicity." All the members of the Montenegrin royal family were obliged to work, and the young Princesses were taught to sew, embroider, and darn, and had to share in the household duties. The Queen is modest, motherly, and kind. She is beloved not only by her own little daughters, but by all children.

WAGNER FESTIVAL BEGUN.

All the Official Guests Attend the Opening Reception at Berlin.

BERLIN, Sept. 30.—The reception which opened the Wagner festival to-night was a brilliant official and social event, many members of the Cabinet, including the Foreign Secretary, Baron von Richthofen, and Dr. Studt, Minister of Public Instruction, being present. Profs. Paine and Kelley represented the United States. It was thought that the opposition to the management of the festival would keep prominent people away, but the Emperor's approval of the festival resulted in all the official guests attending. The Emperor to-day appointed Herr Leichner, President of the Wagner Committee, a Privy Councilor.

The reception was preceded by a concert, in which Mme. Schumann-Heink was greatly applauded.

Among the official guests who have arrived are Prince Radolin, the German Ambassador at Paris; Count San Martino, the delegate of Italy; Count Bueren, director of the Royal Theatre at Stockholm; Felix Arteta, the delegate from the Madrid Philharmonic Society; Sir Thomas Brooke-Hitching, one of the Sheriffs of London, and Alderman Sir Frederick Alliston, the delegate of the Corporation of London.

MARIE GEISTINGER DEAD.

Famous Actress and Singer Was Sixty-seven Years Old—Visited This Country Twice.

VIENNA, Sept. 30.—Frau Marie Geistinger, the actress and singer, died last night at Klagenfurt, near Lake Worth. She made two tours of America, the latter one in 1897.

By the death of Marie Geistinger the world loses a woman who did much in both opera and on the regular dramatic stage. Americans whose memory extends back to the days when the Thalia Theatre, on the Bowery, was in its glory will recall that in the year 1880 Marie Geistinger gave there a series of performances to which crowds went and which elicited the praise of everybody. She assumed a variety of characters, representing almost the whole range of the player's art.

After that engagement she did not come to this country until six years ago, when she was over sixty years of age. In spite of her advanced years, she repeated her former successes and showed a youthfulness surprising to those who had seen her seventeen years before.

She was born at Gratz, Germany, on July 26, 1836. Her first appearance was in a child's part in the theatre of her father, who was a pensioned Russian court actor. When about twenty years old she became a soubrette at a theatre in Vienna, afterward playing in Berlin, Hamburg, and other cities.

For six or seven years in the sixties she appeared almost exclusively in operettas, singing in the works of Offenbach, Suppé, and other composers, but her peculiar genius was adapted equally well to the gayety and frivolity of French opera bouffe or to classic drama. Her age had little apparent effect on her powers, and her charm was as great when she was last seen on the stage as when she was in her prime.

METROPOLITAN'S LEADER BACK

Alfred Hertz, the leader of the Metropolitan Opera House Orchestra, returned to New York yesterday on the steamship Friedrich der Grosse from a three months' sojourn in Europe. Mr. Hertz expected to sail from Bremen next week, but owing to a cabled request from Manager Conried he took the first ship he could get.

When he was asked what action would be taken in regard to the American Federation of Labor, of which the Musical Union of this city recently became a part, he said:

"I thought that the matter had been settled, but if it has not I can say that the Federation will not interfere with the orchestra at all. We have never been bothered by a union before, and we will not be now. Should the members who belong to the union refuse to play with the non-union members, we will not coax them, but will get others who will play. There are enough good musicians in the city who have no objections to a non-union musician to fill the orchestra many times."

MME. JAGER ARRIVES HERE.

Mme. Aurelia Jager, who will conduct the Metropolitan School of Music, of which Heinrich Conried is the head, arrived here yesterday on the North German Lloyd steamship Kronprinz Wilhelm. Accompanying her was her son, Ferdinand Jager, a baritone singer, who will take part in the forthcoming production of "Parsifal."

Mme. Jager comes here with the consent of the Conservatory of Vienna, where she has been teaching singing, to fill a five years' contract with Mr. Conried. The day before Mme. Jager left her home in Vienna she was driving in her carriage when it was struck by an electric car, and she was thrown to the pavement, breaking an arm. During the trip she suffered considerably from the injury, but has recovered sufficiently to assume her duties here.

Following Mme. Jager are three young women of operatic promise who will study here at the Metropolitan School. One of them, Mlle. Possart, is the daughter of the director of the Court Theatre at Munich, and has been engaged to play a small part as flower girl in "Parsifal." Of the others one is a Russian named Brussina, the other an Austrian named Tirurina.

M. Jager, the husband of Mme. Jager, was one of the first Parsifals in Baireuth. He died last year. From 1878 to 1882 M. and Mme. Jager lived in the house next to Wagner in Baireuth.

DEATH OF PROF. FALB.

He Predicted a Number of Earthquakes Which Did Not Occur.

BERLIN, Sept. 30.—Prof. Rudolf Falb, the meteorologist, is dead. His name is associated with a number of predictions of approaching catastrophes made by him, but not realized.

In 1897 he predicted that the world would come to an end on Nov. 13, 1899, by a collision with Temple's comet. He announced a dreadful earthquake in Greece, and particularly Athens, for May 5, 1894, with the result that a panic prevailed in Athens the night previous. Hundreds took refuge on ships in the harbor and some persons died of fright. May 5 was a beautiful day in Athens. Great consternation was created in Chile by his prediction of a severe earthquake in 1895, and crowds flocked out of Valparaiso and took refuge in the foothills of the Andes until the fatal day passed.

Recently Prof. Falb had not been so much heard of as a prophet.

MUSICAL FESTIVAL OPENS AT WORCESTER

Large Attendance at the Performance of "Elijah."

Revival of Interest in Public Musical Rehearsals Evident—Leading Singers Who Participated.

Special to The New York Times.

WORCESTER, Mass., Sept. 30.—The Worcester musical festival appears to be safe. The forty-sixth annual meeting opened this evening with a performance of "Elijah," at which the attendance was very large and the temper of the audience obviously one of enthusiasm and satisfaction. This and the uncommon interest that has been shown in the public rehearsals since they began last Monday have seemed to indicate a revival of something like the old time influence of the festival over the people of Worcester and the surrounding country. The management met with promptness and decision the crisis that came last year in the public indifference that had been gradually increasing of late, and the consequent large deficit in the Treasury of the Musical Association. A guarantee fund was speedily raised, and there was a considerable curtailment in the extent of the festival planned for this year, and in the prices to be charged for tickets.

The more popular features of the orchestral concerts, and especially the "Artists' Night," were retained, and the choral performances reduced to two. The change has given a blow to the significance the festival used to have, which lay, as it should, primarily in the chorus and its work in singing choral masterpieces. But, at any rate, the whole institution has been saved from shipwreck, and, so far as the music goes, it has been kept on the right level. "Elijah" and Edgar Tirrell's "Franciscus" are enough in themselves to dignify the occasion.

The opening performance to-night, which took place under conditions of weather inviting to such an occasion and stimulating to the best work of choristers and orchestral players, was one highly creditable to Mr. Goodrich and the forces he directs here. The chorus plainly knew its "Elijah," and was glad to sing it, for it sang with enthusiasm. There are 450 voices in it, giving forth a fine volume of tone, and, when they were at their best, an admirable quality.

It was not always singing of the highest rhythmical quality, but there were a precision and firmness in the attacks that were not altogether expected by those who have heard choral singing at Worcester in previous years, and there was a variety and delicacy in the dynamic gradations that made it all seem like a living reality. There were faults enough that could be pointed out, for the Worcester chorus cannot be ranked among the most accomplished of our amateur choruses, but the quality of enthusiasm and of elasticity that was in its singing was a cause of satisfaction to its friends, for it went to show that the chorus still believes strongly in itself.

The solo quartet consisted of Mrs. Shanna Cumming, soprano; Mrs. Bertha Cushing Child, contralto; Mr. Herbert Witherspoon, bass, and Mr. Ellison Van Hoose, tenor; none of them stars of the first magnitude, but competent to give an excellent interpretation of Mendelssohn's music. All but Mrs. Child are known to New York people, though Mr. Witherspoon, who made his début practically at Worcester a year ago, and who took a prominent part in Bethlehem last May, is a newcomer on the New York platform. He plainly has fashioned his Elijah on the intense and highly dramatic model of Mr. Ffrangcon Davies, but he needs to beware of a number of grave dangers that are confronting his fine voice and the excellent style that he showed in New York last Winter. He sacrificed much of the latter in his quest of dramatic effects, "scooping" in his entrances, twisting his vowel sounds into strange and wonderful noises, and generally falling into exaggerations of all sorts.

Mrs. Child has a real alto voice, somewhat hollow in quality and not perfectly equalized in its various portions. She is a conscientious and intelligent singer and made much of the music that fell to her part. Mrs. Cumming was not quite equal to the stature of the biggest aria in "Elijah," "Hear Ye, Israel." Her voice is a beautiful one, however, and her singing was finely dignified, warm in spirit, and marked by a true understanding. Mr. Van Hoose is entirely at home in this music, and the performance he gave of the tenor part was thoroughly satisfying in its poignant expressiveness, its finish, and justness of phrasing. He, too, delights his hearers with the beauty and quality of his voice, though at times, indeed, it seems as if there were something hindering the freedom of its emission.

The orchestral accompaniment was unusually good, and indeed the orchestra forces that have been provided number some of the best men of the Boston Symphony Orchestra. There has been somewhat more opportunity provided for rehearsal than is usually crowded into the last days preceding the opening concert, and the results are expected to be seen in various ways during the festival.

One of the significant features of the present festival—significant that music-loving people are not indifferent to choral singing and to oratorios—is the great interest that has been taken in the public rehearsals. The price of admission to them has been cut one-half, to 25 cents, and the idea was further developed of supplementing the musical instruction in the public schools by inviting the school children of the highest two grades to come to the public rehearsals of the two choral works at an expense of 10 cents apiece.

At the "Elijah" rehearsal on Monday evening, provision was made for 700 or 800. More than 2,000 presented themselves, some necessarily to be denied admission. At the rehearsal of "Franciscus" last evening the hall was very nearly filled with adults and a smaller proportion of young people. There is wisdom in this; there is the possibility of training up future festival audiences, if the interest of the school children shall continue to be cultivated, and it appeared from the size and temper of the audience to-night that the public rehearsal had not satisfied the appetite of those who desired to hear "Elijah." If it shall also appear to-morrow night that the large attendance upon the rehearsal of "Franciscus" was for the purpose of gaining knowledge of an unfamiliar work in order to increase enjoyment in the performance itself, and not for the purpose of getting for 25 cents that which at regular prices was to cost $2 or so, the wisdom of the experiment is justified. R. A.

NOTES ON CURRENT PLAYS.

"Checkers" Something New in Melodrama at the American Theatre.

The patrons of the American Theatre are unquestionably mystified by Mr. Blossom's dramatization of "Checkers," though there is no shadow of doubt that they are delighted with it. The gentlemen who write melodrama for these playhouses in the outskirts of Broadway have certainly never given their auditors the least reason to suppose that such things are anywhere possible as occur in every act of this new piece.

The villain (or the party who might answer to that name if any one were to call him) loves the heroine with a passion that, far from being the customary model of constancy, has positively the touch of that fickleness which in common life has not infrequently been found mixed up in the hearts of evil men—and some others. When he is reasonably sure that the jig is up with him, instead of killing a large part of the cast, only to be poetically slaughtered by the hero at the end, he ceases to pursue the heroine and allows his passion to decline on one of the support, joining hands at the final curtain with other marital couples. There is an original villain for you!

And what a sad dog of a hero Checkers is! At the end of the second act he bids the heroine the most devoted and heart-broken of long farewells, pledges himself to abandon his life on the turf for her sake, and swears off forever from gambling. He receives from her an old octagonal fifty-dollar gold piece as a token of her love and of the anti-gambling oath he has taken. At the opening of the very next act he turns up at the race track and after the briefest of struggles puts up that identical gold token of his love and his oath upon Remorse, at odds of 100 to 1. Think of a hero of melodrama who gives the heroine an oat' (as they say) only to break it at the first opportunity! By this time, if there were any thoughtful souls in the audience, they must have been trembling with fear lest the heroine turn out not to be chaste.

The explanation of these mysteries is of course that the point of departure in writing the play was not the familiar formula of the melodramatist, but a book, which is to say something that has an appreciable relation to life. And if one were reduced to his last guess he would insist that "Checkers" will succeed with the public, (even among those whose youth sublime has been nourished by Mr. Theodore Kremer,) in proportion as it departs from the formula of the melodramatist. For though Checkers is not melodramatically heroical, he is in a rough way true to life. His lapse into gambling was very skillfully condoned, first by the fact that the heroine herself and all her fashionable friends had also their little bits up on Remorse, and second by the fact that Checkers won enough by his venture to put him good in his love. "If you lose," said Checkers while he was being tempted, "you're on the bum. But if you win you're a gentleman." Checkers won, and if any doubt remained that he was a gentleman it was removed by the frank and manly way he confessed his error and begged for a chance to try again. As for the heroine, when she learned that Checkers had won the $5,000 he needed to marry her, she forgot all about his oath with a naïve life-likeness and a whole-heartedness that tickled the audience (who no doubt had often had their little bits up on the races) almost to death. In a heroine of melodrama such a weakness—well, it puts her quite in the company of Mr. Blossom's wholesomely human villain and hero.

Let there be no mistake about it, "Checkers" is very fresh and enjoyable, full of character, with the tang of life in it that makes one laugh and warm up about the heart alternately every minute.

Mr. Thomas W. Ross, who takes the title part, is a comparatively new acquisition to the stage and an actor of sterling power. He makes his effects simply and broadly; is manly and attractive in face and figure, and makes love with a true rich vein of simple sentiment. If he doesn't look out he will be the matinée hero of Forty-second Street. Miss May Vokes has a part just like that in "A Fool and His Money" last Spring, and plays it as well, which is very well. Miss Katharine Mulkins as the heroine is pretty and effective. The company as a whole is excellent.

***

The American playwright is not to rest alone in the fruitful field of the native historical play. Herr Friedrich H. Ernst, long and well known among our German population as an experienced lawyer and Bryan Democrat, has written a historical drama about the life and patriotic deeds of Peter Mühlenberg of Germantown, Penn., his Bible and his Sword, which has already been printed, and which was given its first theatric representation last night at Terrace Garden. "Peter Mühlenberg, oder Bibel und Schwert" is a "Historisches Schauspiel," in five acts and nine scenes. It has over fifty persons in the cast, including George Washington, Patrick Henry, Lafayette, Steuben, and Rochambeau. Mr. Ernst admits that it is written in the manner of the historical plays of Schiller. It is, indeed, serious and elevated in style, argumentative, disquisitional, and eminently fervid in the way of devotion to freedom in politics and religion. It has also some passages of vigorous dramatic declamation. The famous speech of Patrick Henry is translated into sounding German and evoked applause. The production is in the hands of Herr Fritz Hitzigrath, an actor experienced in the German theatres of America, including the Irving Place Theatre. Herr Hitzigrath also played the part of the pastor Mühlenberg, who, under the pressure of patriotic feeling and devotion to liberty, dramatically gives over the Bible and girds on the sword. The numerous support was recruited from local German societies loyal to Herr Ernst and the traditions of Schiller, as was also the goodly audience, numbering many times the cast, which makes a great many. The performance will be repeated at Terrace Garden next Wednesday night, and thereafter as occasion serves.

***

The episode that brings the curtain in the first act of Mr. Fitch's "Her Own Way" at the Garrick has not had its due of appreciation. The situation is that of a young woman in love with a fellow who is going off with his regiment to the Philippines. In a girlish and deliciously impulsive manner she has all but told him she loves him, but with masculine obtuseness he has not understood, though he is obviously in love with her. The scene is in the children's playroom, and all are romping blind man's buff. The young man is blindfolded, and, touching the head of one of the children who is standing on a table, thinks he has caught the heroine. She tells him that it is the child, but when it comes to paying the forfeit, it is she who kisses him in the fullness of girlish impulse, as he stands still blindfolded. The episode is as unusual as it is delicate, and is thus doubly difficult to carry off. It is one of Miss Elliott's many triumphs that she convinces, going through the scene a flush of native feeling and abundant grace that breaks down in humorous, hysterical laughter as she stops the mouths of the children who are dancing in their eagerness to tell on her. Another passage in which Miss Elliott reads aloud to her brother from a letter in which her lover tells her that he cares for her, gives the actress a similar opportunity. Nothing could be sweeter than the joy she throws into the reading of what she finds herself able to read aloud except the mumble of ecstatic modesty with which she passes over what was meant only for her eyes. Nothing quite so fresh and idyllic in the way of the comedy of modern life has been seen since the passage in "The Girl and the Judge," in which Annie Russell, with her head quite turned by the bewilderment of her new passion, walked in a daze toward the door every one knew she knew to be the wrong one. It is episodes like these that show Mr. Fitch's mastery of the art of conceiving of our modern life spontaneously and with unerring instinct for fresh dramatic effect.

"THE VIRGINIAN" STAGED.

Opening Production of Mr. Wister's Story in New Haven.

Special to The New York Times.

NEW HAVEN, Conn., Sept. 30.—Except for certain slow scenes at intervals in "The Virginian" there was no question about the audience's approval of the stage version of Owen Wister's story which was greeted here to-night by a crowded house. The only change made by the playwright was the shifting of the scene of the shooting of The Virginian to Molly's cottage.

The part of the Virginian was created by Duston Farnum, who was supported by Joseph Callahan as Wiggin, Theodore Marston as Judge Henry, Frank Campeau as Trampas, and Lucy Lovell as Mrs. Henry. Mr. Wister was in the audience and received an ovation during the performance. He is the author of the overtures to the acts and the incidental music.

"Parsifal" Writ Served on Conried.

The legal firm of Hawes & Judge yesterday served papers, through United States Marshal Henkel, upon Manager Conried of the Metropolitan Opera Company and the officers of the Metropolitan Opera and Real Estate Company in the action brought by the widow and son of Richard Wagner to prevent the production of "Parsifal." The petitioners ask that the defendants be restrained from producing the opera, and also that they be awarded damages.

NOTES OF THE THEATRES.

Clemente Giglio, the young Italian tragedian, will begin his season at the Murray Hill Lyceum Oct. 7 with an English prose version of "Cavalleria Rusticana."

***

"Babes in Toyland," which is at the National Theatre in Washington this week, will be transported to New York on a special train Saturday night. Five baggage cars, it is said, will be needed to bring the scenery and properties of this elaborate production.

***

The application of John B. Doris for an injunction restraining the production of "The Jersey Lily" was denied by Justice MacLean in the Supreme Court yesterday. The decision reads: "Upon the denials in the opposing papers the right of the plaintiff to an injunction does not clearly appear."

***

N. C. Goodwin and his company have begun rehearsals of "A Midsummer Night's Dream."

"A DREAM REALIZED" IN THE HARDMAN PIANO-PLAYER.

An original and Startling Novelty.
Far in advance of other piano-players;
Unique features;
A child can play upon it like an artist;
All music—popular, classical, sacred.
Can be used on any piano.
See and hear it.
Call or write for booklet (postpaid).

HARDMAN, PECK & CO.,
New York, 138 5th Ave.
Brooklyn, 524 Fulton St.

Registered Trade Mark.

Announcement Regarding the Pansy Corset

Messrs. James McCutcheon & Co. take pleasure in announcing that they have purchased the entire stock of, and interest in, the Pansy Corset Co., which has been located for nine years at Broadway and 20th Street, New York City.

They will have on Exhibition and Sale to-day the new Fall models in Pansy Corsets and the latest styles in French Lingerie.

The Department for these goods will occupy the entire second floor of their 23d Street building, which has been especially fitted for it, and they cordially invite inspection of this new Department, together with their Fall stocks of Fine Housekeeping Linens and Dry Goods.

JAMES McCUTCHEON & CO., 14 West 23d St.

SCHMITT BROTHERS
Reproductions of "The Mahogany of the Masters"

Those familiar with the chaste designing of Colonial times will appreciate our complete showing of furniture in the style of the
CHIPPENDALE
SHERATON
and
GEORGIAN
PERIODS

The quaint charm and refinement of these styles has been preserved and adapted to modern furnishing requirements.

On exhibition and sale at our show-rooms.

SCHMITT BROTHERS
40 East 23rd Street

An Important Sale of
TOP COATS FOR MEN.
Special for Thursday.

Value $15.00, At $11.50.

All told, there are three hundred and fifty Top Coats which were tailored to our standard. The fabrics are Coverts and Whip Cords in three shades of Tan and Light Brown. New 31 and 34 inch models. Fifteen Dollars is the regular price. For Thursday, $11.50

Saks & Company
Broadway, 33d to 34th Street

Radical reductions on reliable carpets and rugs

Bigelow Axminsters
$1.17½ per yard. Regular, $1.75.

Best Body Brussels
97½c per yard. Regular, $1.40.

Royal Wilton Rugs
$27.50 Size 9x12 feet, Regular, $37.50.

Not odd rolls and remnants, nor odd rugs, but a wide assortment of patterns to select from, in each case.

J. & J. DOBSON
Carpet Makers
14th Street & 5th Avenue

What's the difference?

The GENUINE is a certain cure for all disorders arising from impaired digestion and is used by physicians in the treatment of gout, rheumatism and dyspepsia.

NATURAL ALKALINE ... WATER ...

Insist on having the Genuine

The IMITATION is charged water containing absolutely no medicinal properties and is manufactured with marble dust and sulphuric acid.

ANALYSIS made by FRASER & CO., 5th Avenue, N. Y., shows SYPHON labeled "Vichy" to be only Croton water charged with gas.

GENUINE. IMITATION.

VICHY CELESTINS

SOLD IN PINTS AND QUARTS ONLY. 220 Broadway, N. Y.

NEW PUBLICATIONS.

The Stories of Peter and Ellen
$1.30 net
With colored pictures
By Gertrude Smith

Delightful tales for little folk by the author of "The Roggie and Reggie Stories" and "The Lovable Tales of Janey and Josey and Joe." An entertaining book of simple, pleasing stories, easily understood by very young children—say under nine, and illustrated with large pictures in bright colors.

Harper & Brothers
Publishers, New York

Nervous?
Cut off your
Coffee
entirely
Use Postum
Coffee
and quickly get well.
Then you can do things.
"There's A Reason."

James McCreery & Co.

Ladies' Suit Dep't.
3rd floor.

Walking Suits, made of dark Oxford grey cheviot. Long coat, with velvet collar and cuffs, and pleated skirt.
20.00

Walking Skirts. Numerous Fall models and materials.
5.50

Twenty-third Street.

BILLIARDS.

Billiard and Pool Tables, strictly made; high-grade goods; Lightning, accurate, durable cushions. Decker, est. 1859. 105 East 9th St.

NEW STEEL TRUST OFFER

Corporation Willing to Redeem Employes' Preferred Shares.

Proposition Open to All Who Hold Their Stock for Full Period of Five Years—Dividend Paid Day Ahead.

The Finance Committee of the United States Steel Corporation announced yesterday to the employes and officers of the company who under the company's offer of last January had subscribed to preferred stock that an opportunity to return the stock would be given to all the company subscribers who should retain their stock for five years. This decision was made known through the following circular issued under date of Sept. 30 to the officers and employes of the United States Steel Corporation and its subsidiary companies:

The Finance Committee sees no reason to change its opinion as to the intrinsic value of the preferred stock subscribed for pursuant to the company's circular, but of course it recognizes that the decline in the market or selling price naturally may occasion anxiety in the minds of the subscribers under the circular. Accordingly it deems it proper now to dispel apprehension of loss by the following additional offer or guarantee:

The corporation will at any time during January or February, 1908, pay to every subscribing officer and employe who shall have retained his stock for the full period of five years and otherwise complied with the terms of the circular, $82.50 per share for the stock, less the [illegible] and benefits he shall have been entitled to under the circular, (not including benefits received on account of difference between interest and dividends, which he will in any event retain,) provided he wishes to sell the stock for that price at that time.

The terms laid down in the circular in which the offer of preferred stock was made in January last were that those subscribing to the preferred stock at 82½ could pay for the stock outright or in installments, providing payment was completed within three years. For balances due on stock bought on installments interest at the rate of 5 per cent. was to be paid, the holders of the stock, however, being allowed to receive the full dividend of 7 per cent.

As a further inducement to subscribe a bonus of $5 a year per share was to be paid each January for the period of five years. Therefore, under yesterday's offer the company undertakes to buy back in 1908 the preferred stock subscribed for by its employes and officers at the price paid for it, 82½, less the total of the annual bonuses of $5.

The holders of United States Steel common received checks for a dividend of 1 per cent., which was declared in July, this being the ninth consecutive quarterly dividend. Accompanying the dividend checks was a statement of the earnings of the company for the first six months of the present year. It shows net earnings above fixed charges of $45,062,688, from which dividends amounting to $28,025,889 were declared, leaving a surplus of $17,037,047 for the six months.

The life of the United States Steel preferred stock conversion syndicate expired by limitation Oct. 1, but the syndicate managers recently requested an extension of nine months, and yesterday it was learned that practically all the members of the syndicate had expressed their assent to the proposed extension. The syndicate undertook to buy from the United States Steel Corporation $20,000,000 of its second mortgage sinking fund bonds at par for cash and to convert at least $80,000,000 of the company's preferred stock into these bonds. Such proportion of these bonds which have already been received from the company under the terms of its contract with the syndicate will now be distributed to the syndicate members. As these bonds, including, of course, those which the syndicate contracted to buy at par, have recently sold under 70, there have been many suggestions that the syndicate must have been a heavy loser, but it is pointed out that such apparent loss as there may be has probably been more than offset by the syndicate's commission and by the profit that has existed in the arbitrage between the bonds and the preferred stock, which are now selling nine points apart.

STOCK MARKET UNSETTLED.

Stronger Opening Followed by Declines—Pennsylvania Shares the Barometer.

After Monday's severe decline and the sharp recovery of the following day, the stock market yesterday presented a very unsettled appearance. At the opening, apparently under the impetus of more or less extensive short covering, prices showed advances of as much as 2 points over the closing sales of Tuesday and for a time the market gave signs of repeating the upward movement of the previous day. The establishment of high prices at the opening was helped by some advances in the London market, but there as here there was more or less irregularity.

After the first hour, however, the buying by shorts and for the long account lessened considerably, and a sharp decline occurred throughout the list. In many cases the declines amounted to a number of points, the losses equalizing in some cases the net gains of Tuesday. Here and there the subsequent trading brought about recoveries, but at the close prices were in most parts of the market very little or not at all above the lowest of the day.

Pennsylvania, which had during the two previous days led the market both in its decline and its advance, was again the barometer of the situation and on very heavy selling sold down 3 points from its high for the day. The lowest sale was 116⅝, and the last sale was 116⅞, which marked a loss of 2½ points as compared with Tuesday's net gain of 3⅜ points. In point of activity as well, Pennsylvania was the most conspicuous stock, supplying 138,-[illegible]00 shares out of a total of about 740,000.

United States Steel was very strong early in the day, but sold off with the rest of the market during the afternoon. The common, on trading in about 36,000 shares showed a net loss of half a point and the preferred a loss of seven-eighths of a point on transactions amounting to about 4,300 shares.

COTTON SHORTS SETTLING.

Price Paid to Brown Pool for Spot Delivery as High as 14 1-4.

Reports were current yesterday that there had been further private settlements of the shorts in cotton, and that the price paid to the Brown pool was as high as 14¼ for spot cotton. The market, however, was attended by none of the excitement which marked the trading of the two previous days. The final open sales of September cotton were at 13, a decline of 30 points from the previous day's close.

It is recognized that the Brown pool has been very successful in the operation of its corner, but what the profits of the deal actually were is not known, for those who alone have accurate knowledge on the subject refuse to divulge it.

ZINC AND LEAD PRODUCTION.

Geological Survey Reports for 1902 Show Increase in Former—Latter Maintains Its Own.

WASHINGTON, Sept. 30.—In the reports on the production of lead and zinc in the United States for the year 1902, which have been prepared for the Geological Survey, the total output of lead for the entire country is placed at 370,000 short tons, and of zinc at 156,927 short tons. The lead production is about the same as in 1901, but there was an increase of about 10 per cent. in the zinc production.

In the matter of lead the report notes a falling off in the production of the Rocky Mountains, and an increase in the Mississippi region.

Colorado has become an important producer of zinc ore, the output for the year for that State being placed at 26,241 short tons, valued at $2,544,893. The production of zinc ore in New Jersey was 209,228 short tons, as against 191,221 short tons in 1901.

LAKE SUPERIOR POSTPONEMENT.

Speyer & Co. Granted Extension Because of Company's Hopes.

At the office of Speyer & Co. it was said yesterday that formal notice of the postponement from to-day to Oct. 8 of the sale of the securities and notes pledged under their loan of $5,050,000 to the Consolidated Lake Superior Company will probably be published to-day.

In regard to this postponement a member of the firm of Speyer & Co. said:

"We do not know if anything has actually been done in the way of raising the money necessary to pay off the loan, but the company has hopes that with this extension of time they will be able to take care of the loan, and so we granted them the extension. We know nothing of the report from Philadelphia that half the necessary amount has already been underwritten in that city."

CUT IN PIG IRON OUTPUT.

The Action Tentative and May Depend on What Western and Southern Producers Decide to Do.

Decision was reached at a meeting of representatives of about forty independent pig iron producers, representing the Eastern interests of that industry, in the offices of Rogers, Brown & Co. yesterday to make a flat reduction of 20 per cent. in output for the month of October to meet the market situation, pending possible action by the so-called Western and Southern producers.

The action was taken tentatively for the coming month, and the reduction will not be made permanent by the Eastern independents unless the pig iron producers in the Western and Southern sections follow suit in some fashion or other. That the Western pig iron men will reduce their output is considered certain, the suggestion to this effect being confirmed by the action of the meeting in Pittsburg on Tuesday, at which the United States Steel Corporation, controlling the Bessemer plants, was a conferree as well as a representative of Rogers, Brown & Co.

What the Southern producers will do remains uncertain, and no intimation other than that contained in a letter from President Butler of the Southern Association suggesting that no cut was likely has been received here. After the meeting yesterday Archer Brown, of Rogers, Brown & Co., said that the Eastern furnaces certainly would not put into effect a reduction for the benefit of their Southern or Western competitors.

"We don't propose to hold up an umbrella for the iron furnaces of any other section," was the way Mr. Brown put it, "and if we see that they are disposed to take advantage of our position we will be obliged to act accordingly."

Mr. Brown was asked if a decrease of wages was under consideration by the producers he represented. He said that the subject was not mentioned at the meeting, and that any action touching wages would be taken by individual plants with regard only for local conditions. The determination of the amount of reduction for each plant was another thing left to the individual producers, Mr. Brown said, the probable procedure being for establishments having a number of furnaces to "blow" one-fifth of them, and those having few to run banked for a certain portion of the week. The total reduction is to be calculated on the basis of what iron has been produced during the month of September, which is less than the production in a normal month.

Discussing the general situation in the trade, The Iron and Metal Trades says in its current issue:

"Pig iron manufacturers are very much in earnest in their endeavor to curtail production. It is hoped to effect a reduction of at least 20 per cent. on the output as measured by the quantity produced in September.

"The excess of production over consumption is not believed to be very serious, possibly not 10 per cent., and an effort of this kind continued for a month would bring about a more healthy relation of the supply to the demand. Some furnace owners are not waiting for a general agreement to be made, but are now blowing out to prevent further loss. Notices posted at a number of Eastern furnaces that wages will be reduced 10 per cent. show that drastic measures are necessary.

"Consumers of pig iron have not yet been prompted to make much heavier purchases on the possibility of a reduced output. That they are carrying very small stocks is shown by the urgent demand that shipments be made as promptly as possible.

"The Southern pig iron producers are still endeavoring to secure a reduction in the freight rate to Northern markets. A meeting of the Southern Pig Iron Committee will be held in this city on Thursday, and the question will again be taken up."

Wages Cut in Twelve Furnaces.

ALLENTOWN, Penn., Sept. 30.—The Empire Steel and Iron Company, which operates two furnaces in Allentown and four at Catasauqua, and the Thomas Iron Company, with four stacks at Hokendauqua and two at Alburtis, have posted notices of a 10 per cent. cut in wages to go into effect to-morrow. The reduction affects 900 men at these places.

BIRMINGHAM MILL RESUMES.

Special to The New York Times.

BIRMINGHAM, Ala., Sept. 30.—After having been idle since June, the Birmingham Rolling Mill has been reopened by the officials of the Republic Iron and Steel Company, and operations will be resumed next Monday. This means the re-employment of more than 1,000 men.

The iron-pipe plant of the Central Foundry Company, having been shut down on account of the accumulation of material, also is to resume forthwith. The stocks have been worked off, and it is reported that the bar-iron-pipe markets have improved greatly.

SOUTHERN OPERATORS TO MEET.

Special to The New York Times.

BIRMINGHAM, Ala., Sept. 30.—A meeting of Southern furnace operators has been called for Oct. 2. They will consider the terms they have received from Northern operators for the curtailment of the production in order to ease the market and stiffen prices.

Several Southern operators already have expressed themselves as opposed to any curtailment of production, in spite of accumulating stocks, believing that the market will hold its own, if it does not improve. On the other hand, there are some who say they would not be surprised to see iron drop to a level of $10 a ton for No. 2 foundries in the next sixty days. The present price is nominally $11.75 in Birmingham and $11 to the East, with little business except in small lots for immediate consumption.

WINDOW GLASS TO GO UP.

Considerable Increase in Prices Under List Published by Pittsburg Jobbers.

PITTSBURG, Penn., Sept. 30.—A new price list and new discounts for window glass to the trade have been announced, and will go into effect to-morrow. This was decided upon at a meeting of the jobbers of the Pittsburg district, with the understanding that uniform prices shall prevail all over the country, and that all shall sell under one price list. The new list adopted is the same as the list of Jan. 21, 1901, and takes the place of the one in force since Dec. 16, 1902. The discounts agreed upon are 90 and 10 per cent. off on all sizes and grades.

The new discounts indicate a considerable advance over the prices that have prevailed for several months, and if they are enforced glass will be higher after to-morrow.

DECIDES NAVAL QUESTIONS.

President Roosevelt Against Increasing Rank of Civil Engineers.

WASHINGTON, Sept. 30.—After a conference with Secretary Moody at the White House to-day the President rendered two decisions that are important to the navy.

On the recommendation of the Secretary he declined to authorize an increase in rank of the civil engineers of the navy. Mr. Moody pointed out that under existing laws the civil engineer corps had a larger proportion of Captains and Commanders than the line, and that under the proposed change the proportion of Captains and Commanders in the corps would be much greater than that of any other staff corps, with the exception of Chaplains and professors of mathematics. The Secretary added that rank in the navy appertained to the line alone, signifying military authority and command.

Mr. Roosevelt also sustained the Secretary in declining to approve the application of Col. George C. Reid, Adjutant and Inspector of the Marine Corps, to be retired with the rank of Brigadier General under the same operation of the law which has been used to retire army officers with advanced rank. The Secretary declined to make any recommendation in this case, because he did not desire to stand in the way of an officer with a creditable civil war record.

ANNUAL TREASURY REPORT

Mr. Roberts Gives Figures of the Fiscal Year Ended Last June.

Total Net Revenue, $560,396,674, an Increase of $38,988,439—Expenditures Greater Than Those of 1902 by $35,782,034.

WASHINGTON, D. C., Sept. 30.—Ellis H. Roberts, Treasurer of the United States, has submitted to Secretary Shaw his report on the condition of the Treasury on June 30, 1903, and its operations during the last fiscal year.

The total net revenue for the year was $560,396,674, an increase of $38,988,439 over the year preceding, and the total expenditures were $506,099,007, an increase of $35,782,034. The surplus was $54,297,667, as compared with $91,287,375 in 1902. In the receipts there was an increase of about $30,000,000 from customs, and a falling off of more than $41,000,000 from internal revenue, the latter being the result of legislation enacted with that object. On the side of the expenditures there was an increase in every important account except pensions and interest, in which there were slight savings.

The expenditures for the two military departments, together amounting to $191,277,-554 and forming by far the heaviest outlay for any single purpose, were upward of $21,000,000 greater than those of the year before. The aggregate income, including besides the revenues the receipts from bonds, notes, and coin certificates, was $1,-211,394,097, and the aggregate outgo was $1,122,647,665. At the close of the year the Treasury held $893,008,869 in gold and silver on deposit against outstanding certificates and Treasury notes, besides $150,000,000 in gold, forming the reserve against United States notes.

Treasurer Roberts places the monetary stock of the country on June 30, including gold and silver, United States notes, Treasury notes, and National bank notes, but not certificates, at $2,688,149,621, an increase of $124,882,963 for the year. The increase in gold was $60,137,401, and in National bank notes $56,998,559. The total estimated stock of gold was $1,252,731,990, constituting nearly 47 per cent. of the whole. The gold in the Treasury amounted to $631,420,789, after a gain of $71,220,480 in twelve months. During the year $126,715,723 in gold was deposited at the mints and assay offices. Of the receipts from customs at the Port of New York, constituting 67 per cent. of the whole, 88 per cent. was in gold. The proportion of gold at other ports is about 80 per cent. The imports of gold were $44,-982,027, and the exports $47,090,595.

The increase of the money in circulation during the year was $121,740,252, of which $59,776,462 was in gold and gold certificates, and $54,820,193 in National bank notes. The share of money for each person increased 80 cents, and the proportion of gold to the whole rose to 42 per cent., the highest ratio ever recorded.

There has been a continual increase in the proportions of paper currency of the denominations of $10 and under in circulation, but the growth hardly keeps pace with the demand. The supply can be increased, if Congress will authorize the issue of gold certificates for $10 and remove the restriction on the issue of $5 notes by National banks. To meet the constant pressure requires strenuous effort in the preparation of the currency for issue.

The National bank notes presented for redemption during the year amounted to $196,429,621, or 51 per cent. of the average outstanding. Of the five-dollar notes the redemptions were 56 per cent., of the tens 46 per cent., of the twenties 49 per cent., of the fifties 61 per cent., and of the hundreds 73 per cent. These figures show that the tens and twenties remain in circulation longest.

Rats Injure Organ Given by Carnegie.

Special to The New York Times.

WELLSBOROUGH, Penn., Sept. 30.—An inspection of the new Carnegie organ in the Episcopal Church here discloses the fact that rats have eaten holes in the bellows. The organ would make no sound, and an examination caused the discovery of the damage.

ATTACKED BY PARKS'S MEN.

Iron Workers, Members of New Union, Are Beaten at Work—Four Arrests Made.

Four men belonging to the new Housesmiths' Union and employed on a large apartment house building at Broadway and One Hundred and Ninth Street by Walter Reid & Co., in the temporary absence of police protection yesterday were set upon, pelted with missiles, and kicked and pummeled by eight persons said to be members of the Housesmiths and Bridgemen's Union No. 2, of which Samuel J. Parks is a walking delegate.

For some weeks past at places where building has been going on special policemen have been detailed to protect the workmen, but nobody appearing to molest them in that time, Reid & Co. on Tuesday notified the West One Hundredth Street Police Station that no policeman was needed. The attack yesterday was made at 8 o'clock. Most of the workmen escaped, but Louis Wagner of 425 East Seventy-fifth Street was caught, soundly kicked and beaten, and his nose broken. He was taken to the J. Hood Wright Memorial Hospital. Policemen were summoned and pursued the assailants. Four men were arrested. They said they were David Brow of 123 East One Hundred and Twenty-eighth Street, Denis Ronan of 158 East One Hundred and Twenty-eighth Street, Daniel Sharkey of One Hundred and Twenty-ninth Street and Lexington Avenue, and James Burns of 123 East One Hundred and Twenty-eighth Street. Bail was furnished by R. D. Williams, a saloon keeper at Columbus Avenue and Ninety-eighth Street. He said they were members of Parks's union.

PANIC IN A SYNAGOGUE.

Fire Starts in Building and Women Drop Children from Gallery on Struggling Men.

More than 200 Jews were worshipping in a synagogue on the ground floor of 330 Rivington Street last night, when fire started in the third floor, occupied by Mercher & Spring, tailors. Policeman Brennan saw the smoke issuing from the windows, and turning in an alarm, hurried back to the synagogue to get the congregation to places of safety.

He was throwing open the doors, when the engines dashed up and some one shouted "Fire!" Immediately there was a panic. The crowd surged toward the exits, and women in the gallery dropped their children down on the heads of the excited men. Brennan threw himself into the thickest of the crush, commanding and reassuring, and backing up his words with all his muscle. Finally he won and the blind struggle to escape gave way to a more orderly procession from the burning building.

When the excitement was all over and the fire extinguished the police picked up half a dozen lost children, who were claimed by their parents at the police station. Capt. Kane of Engine Company No. 11 officially commended Brennan's work.

There was a fire last night also in the building at 260 Delancey Street, where a Jewish congregation worships on the ground floor. There was little damage and no excitement.

Option on Mexican Mines.

Special to The New York Times.

DENVER, Sept. 30.—The Venture Corporation of London has a short option on the Dolores group of mines in Chihuahua, Mexico, owned by San Francisco people, and in all probability it will be taken up, according to the statement of E. A. Wiltsee, resident manager of the English company. The properties are rich in gold and silver, and large bodies of ore are blocked out. The option price is said to be about $1,500,-000.

New Record for Steamships.

The North German Lloyd Steamship Company yesterday broke all records for docking ships and landing passengers by bringing four ships to their berths at Hoboken and putting 4,237 people ashore. Previous to yesterday three ships had been docked in one day, and a few more than 4,000 passengers had been landed. The ships were the Friedrich der Grosse, the Main, the Kronprinz Wilhelm, and the Hohenzollern.

NEW ENGLAND BANK SUSPENDS

Institution in Greenfield, Mass., to Close Its Doors Temporarily.

GREENFIELD, Mass., Sept. 30.—It was announced to-night that the Packard National Bank, one of the best known establishments of the kind in Western Massachusetts, would not open its doors to-morrow. One of the National Bank Commissioners, F. L. Fish of Vergennes, Vt., it is expected, will assume charge of the institution's affairs.

There have been persistent rumors attacking the stability of the bank for several weeks, but these were made light of by bank officials, who denied the probability of a suspension. The first definite knowledge of the serious trouble became public to-day, when representatives of the other banking houses in the city were gathered in a prolonged conference. A draft of the Packard National Bank, drawn on the National Bank of Redemption, its Boston correspondent, had been protested yesterday by the Boston bank. The representatives at the conference made a careful examination of the loans of the Packard Bank to determine whether the assets held for the loan would justify them in making advances to save the embarrassed institution. Their decision was against offering any help.

The officers of the Packard communicated with the office of the Controller of the Currency and decided to suspend. The bank's embarrassment is said to be due to the inability to realize promptly on loans and satisfy the demands of depositors. The officers declare that depositors will not lose anything, as the loss, if any, will fall upon the stockholders. Considerable uneasiness among depositors developed at the time the last statement was made, and in the last ten days it is said that deposits aggregating $60,000 have been withdrawn.

Big Fourteenth Street Sale.

Charles E. Duross, broker, yesterday sold to a client for investment the building covering six lots on the north side of Fourteenth Street, between Ninth and Tenth Avenues, and running through to Fifteenth Street. The building is at present occupied by William H. Crane & Co. The seller is Miss Josephine Kazarus, whose grandfather owned the property many years ago as a partner with Bradish Johnson.

ADVERTISEMENT.

System Run Down?

Do You Feel All Worn Out?—Constantly Weak and Run Down?—Are Your Nights Sleepless and Your Days Full of Weariness?—A Safe Simple Remedy.

That unutterably weary feeling is Nature's warning of low systematic activity. It means that the blood, nerves, stomach, bowels, liver, and kidneys are disordered.

Something has gone wrong inside you. What you need is a tonic. Stimulants do more harm than good, because they merely excite the nerves to temporary activity, which is invariably followed by a depressing reaction. Tonics do not bring about unnatural activity, but by building up the nerves, regulating the bowels, purifying the blood, and restoring perfect action to the liver, kidneys, stomach, and bowels, enable Nature to take care of herself.

Iron-Ox Tablets are a true, safe tonic. There is no immediate nerve exhilaration at the expense of the stomach and heart, but swiftly and silently the re-energizing goes forward, and before you realize the change you look better and feel far better than before.

Do not confound Iron-Ox Tablets with liquid preparations which depend upon drug-disguised alcohol for immediate effect, and which create a habit which is nothing more nor less than alcoholism. Iron-Ox Tablets build up the system naturally—they cannot create a "habit."

Anything which shocks the system into activity is dangerous. Iron-Ox Tablets are not purgative, cathartic, or stimulating in their effect; they are tonic-laxative; they cure by building up the entire system. Purgatives, cathartics, and stimulants give only temporary relief by violent and injurious action—they do far more harm than good.

Fifty Iron-Ox Tablets in an attractive aluminum pocket-case, 25 cents at druggists, or sent, postpaid, on receipt of price. The Iron-Ox Remedy Co., Detroit, Mich.

T O meet the increasing demand for Plain Carpetings of rich color effect and splendid wearing qualities, we have recently brought out three superb grades known as

Angora, Saxonia and Corona

They are of English make and far surpass any similar goods produced; all widths up to 12 feet. Confined to us exclusively, and not obtainable elsewhere in this country

W. & J. SLOANE
BROADWAY & 19TH STREET

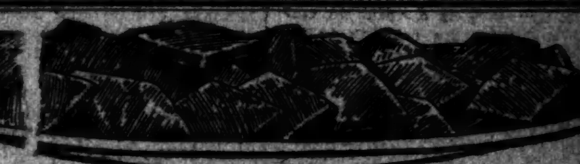

Top Notch
Butter Scotch

A new kind of butter scotch, made in a new way; a better butter scotch than you ever tasted. Better because it is nutritious as well as delicious; better because it's *pure, wholesome*. Try the following recipe and test its real goodness.

One cup of Karo Corn Syrup, one cup of granulated sugar, one-half cup of fresh butter. Boil until a small quantity dropped in cold water becomes hard and snappy. Do not stir while boiling. Add butter just before candy is done.

Karo
CORN SYRUP

is decidedly preferable to any other syrups, which come to the consumer with all the dirt and dust the syrup measure has accumulated since its last use. Karo Corn Syrup is protected by airtight, friction-top tins, which preserve its purity, insure its cleanliness, guarantee its goodness. 10c, 25c and 50c, at grocers.

CORN PRODUCTS CO.,
New York and Chicago.

JAMES BUTLER CHOICE GROCERIES

Prunes. The new Santa Clara Prunes, just from California. Small size, about 90 to the lb., 6 pounds, 25c. Large size, about 55 to the lb., 3 pounds, 25c

JAMES BUTLER CHOICE GROCERIES

Liberty Milk. The highest grade Condensed Milk; made from fresh rich milk and sugar; absolutely pure. 3 cans . . . 25c

JAMES BUTLER CHOICE GROCERIES

A Housewife's Duty.

Every housewife interested in practical household economies should make it her duty to read the semi-weekly announcements of the James Butler Stores. The enormous aggregate of purchases necessary to the maintenance and supply of 116 stores, scattered throughout the Metropolitan district, gives us a great advantage in buying, and makes it possible for us to sell the very best groceries lower than any competitor.

For instance, these items and prices—on sale Thursday, Friday and Saturday:—

Pearl Tapioca. Very best quality and sold regularly at 10c., pound pkge.......... 5c

Triumph Oats. Finest Rolled White Oats, priced at just half—2 lb. pkge.......... 6c

Flour. Pride of St. Louis—the very best made, 7 lbs.......... 19c

Rice. Fancy Carolina whole grain, very best quality—regularly 10c., pound pkge.... 5c

Peerless Cocoa—Superior quality, rich flavor, ¼ lb. can, 8c.; ½ lb. can.......... 15c
Imported Sardines—Fine grade of these dainty little fish, 3 cans, 25c
Sardines—Domestic, good quality, ¼ lb. can.......... 6c
Salmon—Best Red Alaska, pound cans, 2 for.......... 25c
Codfish Threads—Xlcr Brand, choice quality, full package.......... 5c
Codfish Threads—Peerless Brand, very best, package.......... 8c
Cider or White Wine Vinegar, best quality, pure, quart bottle.... 7c
Golden Drip Syrup—Qt. bottle.......... 12c
New Orleans Molasses—Qt. bottle.......... 12c

Vermont Maple Syrup—½ pt. bottle, 10c; pint bottle.......... 15c
Lard—Silver Leaf, absolutely pure, 3 lb. pail.......... 33c
Blue Ribbon Table Salt—Will not cake, in moisture proof cartons, 2 lbs.......... 5c
Ice Cream Salt—Large sack.......... 10c
Concentrated Ammonia—Bottle.. 10c
Violet Ammonia—Highly perfumed, bottle.......... 10c
Mushrooms—Fancy French; very fine quality, can.......... 19c
Mushrooms—1st choix, extra fancy, can.......... 25c
Golden State Asparagus—Fancy California, can.......... 25c
Asparagus—Red Star Brand, fine quality, tender stalks, can...... 21c

Kaptop Brooms. The New 20th Century Broom makes woman's work easy. Medium size.......... 25c Large size.......... 35c

Eagle Brand Fruits—Peaches, Pears, Plums and Apricots, finest California, in heavy syrup; can 19c

Yellow or White Meal—Best quality, in linen sacks, 3 lbs.... 9c
String Beans—This season's fancy N. Y. State, 3 cans.... 25c
Peas—Hillside Brand, fancy sifted, early June, 2 cans.... 25c
French Peas—Extra quality, small and tender, 2 cans.... 25c
French Peas—Fancy pack, very best quality, can.... 18c
English Mustard—Best quality, ¼ lb. tins.... 10c
Black Pepper—Fresh ground, ¼ lb. tin.... 8c
Shredded Wheat, Cero Fruto and Blue Ribbon Breakfast Food—choice, per pkge.... 10c
Blue Ribbon Jams—Absolutely pure; made from finest fresh fruits; assorted—lb jar.... 15c

Liberty Jam—A choice fresh fruit jam; assorted; jar...... 9c
East View Brand Fruits—Peaches, Pears, Plums and Apricots, choice California, in heavy syrup; can.... 15c
Prepared Flour—Peerless Brand, best quality; 3-lb. pkge. 10c

Teas and Coffees.

Unxld Brand—Mixed, English Breakfast and Oolong, in cartons; ¼-lb., 13c.; ½-lb., 25c.; lb. 50c
Best No. 1 Tea—All kinds; 5 lbs., $1.60; 3 lbs., $1.00; lb. 35c
Choice No. 2 Tea—Mixed, English Breakfast and Oolong; 5 lbs., $1.10; 3 lbs., 70c.; lb...... 25c
Best Mocha and Java Coffee; 3 lbs., 70c.; lb...... 25c
Very Best Santos Coffee, lb.... 18c

Cooper's Gelatine. Makes dainty desserts. Package.......... 5c

Special. Can Fancy Corn, Maine style; can Early June Peas; can Maryland Tomatoes—the 3 cans.......... 25c

Sweet Potatoes. Fancy Southern grown, Basket.......... 17c

Apples. N. Y. State choice large Apples. Basket...... 15c

Red Onions. Best Long Island. Basket.......... 19c

JAMES BUTLER CHOICE GROCERIES

Buckwheat and Syrup. This is the season for hot buckwheat cakes. 3-lb. pkge. Peerless Buckwheat, 1 qt. bottle Golden Drip Syrup, Both, 19c.

STORES EVERYWHERE 116 RETAIL BRANCHES

Blue Ribbon Baking Powder. An absolutely pure cream of tartar powder of the highest grade.
Quarter lb. can.......... 10c
Half lb. can.......... 18c
Pound can.......... 35c

JAMES BUTLER CHOICE GROCERIES

IN THE FOOTBALL WORLD

Tufts Puts Up Snappy Game Against Yale, but Fails to Score.

Harvard, Princeton, Cornell, and Lehigh All Win by Good Margins—Columbia Defeats Alumni Team.

College football players had a lively day yesterday on the gridiron, and, while all the big teams won their games without having a score made against them, the result of the matches showed that considerable hard practice is yet necessary to bring the leading teams into orthodox championship form. Yale and Tufts had one of the snappiest games of the day, and, although the New Haven football men won by 19 to 0, all of the points were made in the first half. In the second half several substitutes were put on the Yale line.

Harvard beat Bowdoin 24 to 0. Harvard showed weakness in the line, and there were many bad fumbles. Princeton found the Swarthmore College team easy to beat by 34 to 0. Ten substitutes were tried on the Princeton eleven, but the usual faults in fumbling and too high running by the backs were much in evidence. The University of Pennsylvania defeated Franklin and Marshall, 17 to 0; Cornell scored easily over Alfred University, Brown beat Colby, 23 to 0; Lehigh scored the unlooked-for victory of 40 to 0 over Manhattan, and Columbia defeated an alumni and scrub team by 16 to 0 at the Polo Grounds.

YALE, 19; TUFTS, 0.

NEW HAVEN, Conn., Sept. 30.—In a game that was one-sided for the first half and more exciting in the second half, the Yale football team defeated Tufts by the score of 19 to 0. Yale made three touch-downs, and was credited with a safety in the first half, but was not able to increase the points in the second half. Tufts did better work in the latter half, and found the eleven of scrub-team players much easier to stop than they had found Kinney, Bloomer, Hogan, and Metcalf in the first half. Once when Yale seemed in a fair way to score a touch-down with five minutes to play, Tufts rallied magnificently on her twenty-five-yard line, and held Yale for downs, getting the ball. The backs, however, were unable to score by line bucking, and after two attempts, netting only two yards, Sheehey, full back, was called upon to kick.

The game began with a play that left the score uncertain until after the officials had given their decision. Roraback, Yale's centre, kicked high, and Smith of Tufts, while reaching for the ball near the goal line, changed his mind as to whether he ought to let it roll over. Smith's hand struck the ball, and it rolled off among other players, who, in fighting for its possession, sent it over the line. The umpire decided that the impact which carried it over was from Tufts' players, so that Sheehey's act of falling upon it made it a safety.

Yale's first and second touch-downs were made by line bucking, Metcalf and Owsley alternating, and once or twice Bowman, in carrying the ball to the twenty-five-yard line, where Hogan and Kinney were called upon to run. The second touch-down was made in the same manner. Metcalf scored the last point by a fine run around Tufts' left end. The line-up:

Yale, 19.	Position.	Tufts, 0.
Rafferty, Hare	Left end	Sullivan
Kinney, Bissell	Left tackle	Hurley
Monson, Flanders	Left guard	Galerneau
Roraback, Bloomer	Centre	S. Hill
Batchelder	Right guard	Reynolds
Hogan, Shevlin, Morehead	Right tackle	McMahon
Stillman, Rockwell	Right end	Dunham
Twichell	Quarter back	Buchanan
Owsley, Allen, Soper	Left half back	Smith
Metcalf, Mitchell	Right half back	Cannell
Bowman, Farmer	Full back	Sheehey

Umpire—Mr. S. Quill. Referee—Dr. W. C. Wurtenberg. Touch-downs—Hogan, 2, and Metcalf. Safety—Sheehey. Goals from touch-downs—Metcalf, 2. Final score—Yale, 19; Tufts, 0. Length of halves—Fifteen and ten minutes.

HARVARD, 24; BOWDOIN, 0.

Special to The New York Times.

CAMBRIDGE, Mass., Sept. 30.—Four touch-downs and four goals, aggregating 24 points, was the best Harvard could do against Bowdoin to-day. Toward the end of the second half Bowdoin gave Harvard a scare by taking the ball on the last kick-off and advancing it to Harvard's 45-yard line by straight plunges through the left side of the Crimson line. Andy Marshall, Harvard's big guard, was responsible for their gains, Davis of Bowdoin outplaying him at every point.

Bowdoin kicked off and Harvard punted immediately. Wiggins dropped the ball as Clothier tackled him, and Parkinson fell on it. A series of gains through the line brought the pigskin to Bowdoin's 15-yard line, when Marshall tried, but failed, to kick a goal from the field. Bowdoin punted to the middle of the field, but Hurley made a beautiful 30-yard run, and later Nichols ran 20 yards and carried the ball over the line. Nichols made the second touch-down, after Harvard had kicked off. The last touch-down in this half was made by Hurley, after Bowdoin had fumbled the kick-off and Burgess fell on the ball on the visitors' 20-yard line. Meier made a touch-down in the second half. The line-up follows:

Harvard, 24.	Position.	Bowdoin, 0.
Clothier, Shurtleff	Left end	Favinger, Brown
Parkinson	Left tackle	Finn
Shea	Left guard	Davis
Carrick	Centre	Sanborn
A. Marshall	Right guard	Cunningham
Bleakie, Lehmann	Right tackle	Haley, Redmond
Burgess, Montgomery	Right end	Bean
Marshall, Noyes	Quarter back	Wiggins
Nichols, Randall	Left half back	Speake
Hurley, Lindsay	Right half back	Chapman
Hanlay, Meier	Full back	Winslow, Ryan

Touch-downs—Nichols, (2,) Hurley, Meier. Goals from touch-downs—Marshall, 3; Noyes, 1. Umpire—Percy Haughton. Referee—R. Brown. Timekeeper—Fred Woods of the B. A. A. Time of halves—Twelve and ten minutes, respectively.

PRINCETON, 34; SWARTHMORE, 0.

PRINCETON, N. J., Sept. 30.—Swarthmore was defeated by Princeton this afternoon by a score of 34 to 0. The victors played fairly well for the first game of the season, but same disastrous fumbling was noticed, and the half backs ran too high for good interference. Dewitt kicked off, and Swarthmore was compelled to punt on the third down. McClave and Cooney then gained from five to ten yards when Dewitt crossed for a touch-down within the first four minutes of play. Burke carried the ball back twenty yards on the kick-off, and steady gains were made until an unsuccessful quarter back kick, after which Princeton was held for downs for the only time, but soon secured the ball and by steady line plunges got within twelve yards of the goal. Hart scored on a run around right end. Smith of Swarthmore ran back twenty yards on the kick-off, but the ball soon went to Princeton. Dewitt made a sensational run of twenty-seven yards, and later kicked a goal from the thirty-five-yard line. The first half ended with a score of 16 to 0.

A series of line plunges, with only two punts, marked the second half, which netted three more touch-downs, Daub scoring on a kick which he blocked, Cooney by plowing through right tackle, and Miller on a run around end. The game was called when Princeton had the ball on the tenth yard line. Ten substitutes were tried for Princeton. Princeton's particular stars were Dewitt, Cooney, Daub, Miller, and Hart, while Crowell excelled for Swarthmore. The line-up follows:

Princeton, 34.	Position.	Swarthmore, 0.
Tooker, Brasher	Left end	Smith
Cooney, Carothers	Left tackle	Jackson
Barney	Left guard	Markle
Short	Centre	Stewart
Rafferty, Dewitt	Right guard	Lippincott
Dewitt, Daub	Right tackle	Bower
Crawford, Brown	Right end	Lamb, Perkins
Burke, Vetterlein	Quarter back	Crowell
Hart, Hardy	Right half back	McDonough
Foulke, Miller	Left half back	W. D. Smith
McClave, Mann, Willick	Full back	Goodale

Touch-downs—Dewitt, Hart, Daub, Cooney, Miller. Goals from touch-downs—Dewitt, 4. Goal from field—Dewitt. Referee—S. McClave. Umpire—Pearson. Time of halves—Twenty and fifteen minutes.

LEHIGH, 40; MANHATTAN, 0.

Special to The New York Times.

BETHLEHEM, Penn., Sept. 30.—The Manhattan football eleven was defeated this afternoon by the Lehigh University team, 40 to 0. From the start it was apparent that Manhattan was outclassed, and throughout the game the Lehigh goal was not in danger. Manhattan kicked off to Lehigh, and the ball was rushed up the field without a loss for the initial touch-down. During the remainder of the half the gains made by Lehigh were somewhat slower, but the home team almost invariably made the necessary five yards, and when time was called had scored two more touch-downs and another goal, making the score 17 to 0 in favor of the home team.

The second half was a repetition of the first, with four touch-downs and one goal. Lehigh could gain at will, and, although Manhattan at times took possession of the ball, she did not retain it long. The most interesting feature of the game was a series of three runs aggregating seventy yards and allowing Lehigh to add five points to her score. Manhattan was constantly on the defensive, but her line was unable to stop the rush of Lehigh's guards' back formation, in spite of the fact that the Manhattan men were apparently a little heavier. Following is the line-up:

Manhattan, 0.	Position.	Lehigh, 40.
Delaney	Left end	Brush
Hreba	Left tackle	Geare
Mackintosh	Left guard	Watters, Hodgkins, Van Reenen
Roland	Centre	Barnard
Foley	Right guard	Strauss
Costello, Grimes	Right tackle	Johnson
Zimmerman	Right end	Landefeldt, Herman
McNamara	Quarter back	L. Farabaugh, Torrey
Morris	Left half back	Capt. Farabaugh
Colter	Right half back	Torrey, Bailey
Capt. Mullen	Full back	Gott

Touch-downs—A. Farabaugh, (4;) Gott, (2;) Torrey. Goals from touch-downs—A. Farabaugh, (5;) missed 2. Referee—Mr. Carlock of Lehigh. Umpire—Mr. Dyer of Manhattan. Timers and linesmen—Mr. Orth of Lehigh and Coach McCarthy of Manhattan. Time of halves—Eighteen and fifteen minutes.

COLUMBIA, 16; ALUMNI, 0.

Columbia's football eleven played its second game of the season at the Polo Grounds yesterday afternoon against a so-called alumni team and won by a score of 16 to 0. The alumni team had to be partially made up of members of the Columbia scrub. The alumni had four good line men in E. B. Bruce, a veteran of three Columbia elevens; Owens, a tackle on the '99 eleven; Duden, centre last year, and Wallace, a line man in 1902.

The showing of the college eleven was not particularly good. The Columbia line men showed that they still have a good deal to learn about the fine points of the game, for the veteran Owens had little trouble in handling Whittwell and Stangland, and Bruce found it easy to dispose of Landers. The Columbia ends did better than hitherto. Jones again succeeded in making a long quarter back run for a touch-down. Line-up:

Columbia, 16.	Position.	Alumni, 0.
Rucker, Lamont, Beal	Left end	Gilchrist, Post
Brown	Left tackle	Wallace
Rich, Echeverria	Left guard	Owens
Landers	Centre	Bruce
Stangland	Right guard	Duden, Stiefel
Whitwell	Right tackle	Stowell
Buell	Right end	Wood
Jones	Quarter back	Schulte
Smith, Bishop, Frambach	Left half back	Hillhouse, Adams
Fisher	Right half back	Currier
J. Thorpe	Full back	Lippe

Touch-downs—Jones, Smith. Goal from touch-downs—Jones. Goal from field—Jones. Referee—T. Thorpe. Umpire—H. A. Fisher. Linesmen—W. A. Tilet and C. Sullivan. Time of game—Ten-minute halves.

PENN, 17; F. AND M., 0.

PHILADELPHIA, Penn., Sept. 30.—The University of Pennsylvania football eleven defeated Franklin and Marshall on Franklin Field to-day by the score of 17 to 0. Pennsylvania scored one touch-down in the first half of twenty minutes and two in the second half. Dull and lifeless playing by the Quakers in the opening half gave the work of the light Franklin and Marshall team a tinge of brilliancy. Time and again in this half the Lancaster team would gain its distance only to lose the ball on a fumble, the work of the visitors in this respect being particularly bad. Franklin and Marshall gained as much ground in the first half as did the Pennsylvania eleven. Line-up:

Pennsylvania, 17.	Position.	F. & M., 0.
Weed, Torrey	Left end	Lutz
Hoffman, Stewart	Left tackle	Leinbach
Hilligan, Kane	Left guard	Marburger, Sipple
Taylor, McCabe	Centre	Strohm
Piekarski, Mitchell	Right guard	Helman
Ziegler	Right tackle	Meem, Styer
Metzger, Weed, Whetstone	Right end	Gochnauer
Corson	Quarter back	Moyer
Reynolds	Left half back	Hitt, Stick
Masters, Davis	Right half back	Springer
Bennett, Smith	Full back	Horn, Boehm, Bean

Touch-downs—Bennett, (2,) Smith. Goals from touch-downs—Bennett, (2.) Referee—Dr. J. B. Carnett, University of Pennsylvania. Umpire—John H. Minds, University of Pennsylvania. Timekeeper—Samuel Boyle, University of Pennsylvania. Time of halves—30 minutes each.

CORNELL, 28; ALFRED, 0.

ITHACA, N. Y., Sept. 30.—Cornell defeated Alfred College on Percy Field this afternoon by a score of 28 to 0. The game was poorly contested throughout, for only twice in the entire contest were the visitors able to make first downs. The offensive and defensive playing of the Cornell line was hopelessly weak, and it was only the weakness of the Alfred backs which prevented the visitors from scoring. Line-up:

Cornell, 28.	Position.	Alfred, 0.
Lawrence, Crawford, Lynah	Left end	Cox
Voris, Newman	Left tackle	Wright
Wilder	Left guard	Turnbull
Fetzer, Davitt	Centre	Brown
Hunt	Right guard	Hardy
Pavek, Peterson	Right tackle	Schaible
Tourison, Forgy	Right end	Briggs, Davis
Palmer, Bird, Tydeman	Quarter back	Elliot
Gordon, Rice, Sleat	Left half back	Langworthy
Snider, Champaign	Right half back	Young
McAllister, Tolm	Full back	Frost

Touch-downs—McAllister, (3,) Snider, Rice, Champaign. Goal from touch-down—Voris. Umpire—Mr. Case of Watertown. Referee—Mr. Barnes of Mansfield, Penn. Head linesman—Mr. Lies of Cornell. Assistant linesmen—Mr. Jennings of Cornell and Mr. Wilson of Alfred. Timekeepers—Mr. Vincent of Cornell and Mr. Edson of Alfred. Time of halves—Fifteen and ten minutes.

BROWN, 23; COLBY, 0.

PROVIDENCE, R. I., Sept. 30.—Brown scored four touch-downs and a safety against Colby at Andrews Field this afternoon in her first game of the season, winning by a score of 23 to 0. Brown found no difficulty in penetrating the opposing line, and easily made long gains around the ends. After five minutes of fast play Zimouski hurdled the line for the first touch-down. On the next kick-off Colby secured the ball on her five-yard line, and here Keene pulled McVane back for a safety. Brown put in four substitutes in the second half, when she secured one touch-down and had the ball on Colby's five-yard line when time was called.

Touch-downs—Zimouski, 2; Savage, 2. Goal from touch-down—Colter, 1. Safety—Keene, 2. Referee—Mr. Hunt. Umpire—Mr. Cross. Lineman—Mr. Hunt. Time of halves—Fifteen minutes.

DARTMOUTH, 12; M. A. C., 0.

HANOVER, N. H., Sept. 30.—Dartmouth opened the football season here to-day by defeating the Massachusetts Agricultural College by the score of 12 to 0. Dartmouth showed good form for so early in the season, and in the first half easily excelled the visitors in both offense and defense. Vaughan circled the visitors' right end for sixty yards and a touch-down, aided by excellent interference. Dartmouth substituted several men in the second period, who played well, but a fumble gave the ball to the Aggies. The work of Vaughan, Turner, and Witham was excellent, and Craighead did good work for the visitors.

Touch-downs—Vaughan and Connelly. Goals from touch-downs—Vaughan. Umpire—Mr. Barton. Referee—Mr. Carlton. Time of halves—Ten minutes.

N. Y. University Football Candidates.

With the opening of college at the New York University yesterday the football squad was materially increased by the addition of a number of promising men from the freshman class and also by the return of several of last year's 'Varsity men. Coach Wilson now has over thirty men to select a team from. The back field is especially strong and fast. Reilley, who has played left tackle for two years, was out in practice. Coe was in his regular position at right guard for the first time this season. Among the new material is Chamberlain of Hackettstown, who played left guard at that school for three years, and was tried at the same position on the 'Varsity yesterday. Another is Sprague, a former Williams player. He was tried at quarter.

The 'Varsity was lined up against the college team for the first time this season, and after several minutes of hard playing Craigin got around right end, scoring the first touch-down. The scrub was unable to advance the ball for any material gains. The 'Varsity line-up was: Left end, Connell; left tackle, Reilley; left guard, Chamberlain; centre, Wolff; right guard, Coe; right tackle, Donovan; right end, Lowry; left half, Tuthill; right half, MacDowell and Craigin; quarter, Sprague; full back, Rogge.

Squadron A Polo Teams Play.

The final match for the championship cup presented by L. J. Hunt for inter-squadron competition by the Squadron A polo players was decided yesterday at Van Cortlandt Park, and was won by the "Blues," who scored 4 goals to ½ for the "Yellows." The line-up follows:

BLUES.	YELLOWS.
1—W. S. McGuire.	1—H. S. Kip.
2—R. F. Goldsborough.	2—R. G. Douglass.
3—R. M. Earle.	3—R. Barry.
Back—Norman Nichols.	Back—W. R. Wright.

Goals for Blues—McGuire, 2; Goldsborough, 2. Total, 4. Goal for Yellows—Douglass, 1; lost by safety, ½. Net score, ½. Referee—H. W. St. John.

WE CAN NOW MAKE IMMEDIATE DELIVERIES OF THE
Columbia 24 H. P. GASOLINE
TOURING CAR
Easiest to operate and care for, the quietest running, most reliable and handsomest Touring Car in the market.
ELECTRIC VEHICLE CO.,
134-136-138 West 39th St.,
Opposite Metropolitan Opera House.
Member Asso. Licensed Automobile Mfrs.

YOUNG HENRY'S HANDICAP

Top Weight, at Long Odds, Captured the Bronx Stakes Easily.

Juvenal Maxim Won the Hurricana at Morris Park from the Odds-On Choice, Dick Turpin.

Fortune made impartial division of her favors at the Morris Park track yesterday, three events going to favorites and three others to non-favorites. The weather was perfection for out-of-door sport, the track was fast, and the finishes were close enough to provide a full share of excitement for the large crowd in attendance, thus rounding out the most satisfactory afternoon of racing that the meeting at the big Westchester course has supplied so far.

Of the results, the one that stirred the crowd most came in the fifth race, the Bronx High-Weight Handicap, over the last six furlongs of the Withers mile, for which that truly remarkable horse Young Henry galloped home first in handy style, at the long odds of 10 to 1. Racegoers generally have been convinced by Young Henry's performances this season that weight makes less difference with him than with almost any other horse in training, but while the gelding has shown his best races at short distances, not even his stable following looked for him to jump out and race with fast sprinters in the manner he did yesterday. Young Henry, who in fact is no longer young, handled his top weight of 125 pounds as if it were a feather, was off in the first flight, and racing well forward all the distance, romped home first by a length, with the two-year-old Race King second, two lengths before another two-year-old, Divination, who was third.

For the Hurricana Stakes, with selling conditions, for two-year-olds, a field of seven started. Dick Turpin, who recently was sold out of the Belmont stable and who at Buffalo made a tremendous reputation, went to the post a hot favorite at 1 to 3 on. In spite of the fact that he had been worked down the hill and had shown a fast trial, Dick Turpin in his race yesterday seemed to be afraid to extend himself, and though he was well up all the way, began swerving near the finish and ran a rather poor third, Juvenal Maxim, from S. Paget's stable, winning cleverly, with Tepee second. The last race went to the heavily backed Tribes Hill, who came from the rear and in a sharp fight beat out the favorite, Hoodwink. Summaries:

FIRST RACE.—Handicap; for three-year-olds and upward; six furlongs on the Eclipse course.

W. C. Whitney's Reliable, b. c., 3 years, by Watercress-Armette, 120 pounds, (Hicks,) 11 to 10 and 2 to 5....1
Frank Farrell's King Pepper, ch. g., 3, by Kantaka-Genevieve, 116, (Fuller,) 5 to 1 and 8 to 5....2
A. Featherstone's Ingold, b. g., 3, by Ingoldsby-Radiance, 100, (Redfern,) 12 to 5 and 4 to 5....3

Time—1:10⅘. Won handily by two lengths; a head between second and third. Slave, Icewater, Invincible, Neither One, and Prairie Flower II. also ran. Value to the winner, $845. Winner trained by J. W. Rogers.

SECOND RACE.—For fillies two years old, non-winners of $1,500, special weights, with allowances; last five furlongs of the Eclipse course.

J. G. Follansbee's Flammula, ch. f., by Flambeau-Gretchen, 112 pounds, (Fuller,) 8 to 5 and 3 to 5....1
The Pleasance Stable's Yo San, b. f., by St. Blaise-Algae, 110, (Gannon,) 15 to 1 and 6 to 1....2
John E. Madden's Burdette, br. f., by Plaudit-Clymene, 110, (O'Neil,) 3 to 1 and 3 to 1....3

Time—0:59⅘. Won easily by two lengths; a neck between second and third. M. Theo, Dimple, Marmee, Komombo, Coyndutta, Purple Iris, Gamestress, Miss Melton, and Algonquin also ran. Value to the winner, $860. Winner trained by H. M. Mason.

THIRD RACE.—The Hurricana Stakes, for two-year-olds, maidens at time of entry, selling allowances; scale from $2,500 down to $1,500; last five furlongs of the Eclipse course.

S. Paget's Juvenal Maxim, ch. c., by Juvenal-Maxim, 102 pounds, (Boisseau,) 5 to 1 and 9 to 10, (coupled in the betting with Inquisitive Girl as S. Paget's entry)....1
F. R. Hitchcock's Tepee, ch. f., by Pontiac-Poncho, 105, (T. Burns,) 20 to 1 and 4 to 1....2
Frank Regan's Dick Turpin, b. g., by Henry of Navarre-Tarpal, 105, (O'Neill,) 1 to 3 and 1 to 6....3

Time—0:58⅘. Won, ridden out, by three parts of a length, a half length between second and third. Prince Salm Salm, Inquisitive Girl, Ogalala, and Monochord also ran. Value to the winner, $2,510. Winner trained by W. P. Burch.

FOURTH RACE.—For all ages, non-winners of $1,200 in 1902 or 1903, special weights; one mile over the Withers course.

John A. Drake's Runnels, b. c., 4 years, by Charade-Zingara II., 112 pounds, (O'Neill,) 9 to 20 and out....1
E. R. Bradley's Bad News, br. g., 3, by Flying Dutchman-Black Sleeves, 103, (Finley,) 15 to 1 and 7 to 5....2
A. Featherstone's Black Fox, blk. g., 5, by St. George-Marie Jansen, 109, (Fuller,) 2 to 1 and out....3

Time—1:39⅘. Won handily by two lengths, a neck between second and third. Only three horses ran. Value to the winner, $810. Winner trained by Enoch Wishard.

FIFTH RACE.—The Bronx Highweight Handicap, second of the Autumn Serial Handicaps, for all ages; last six furlongs of the Withers mile.

E. R. Thomas's Young Henry, b. g., 5 years, by Henry Young-Volandarie, 125 pounds, (Fuller,) 10 to 1 and 4 to 1....1
O. L. Richards's Race King, ch. c., 2, by Tenny-Orderlette, 102, (Gannon,) 7 to 1 and 5 to 2....2
Andrew Miller's Divination, ch. f., 2, by Horoscope-White Rose, 98, (Redfern,) 3 to 1 and 2 to 1....3

Time—1:13. Won easily by a length, two and a half lengths between second and third. Gay Boy, Wealth, Lux Casta, Salvarella, Lady Uncas, Illyria, and Alaharch also ran. Value to the winner, $1,760. Winner trained by William Shields.

SIXTH RACE.—For three-year-olds and upward, selling allowances, scale from $2,000 down to $1,000; one mile and a sixteenth over the hill.

F. Midgeley's Tribes Hill, br. c., 4 years, by Clifford-Garaga, 111 pounds, (Pickering,) 3 to 1 and 8 to 5....1
Frank Farrell's Hoodwink, blk. f., 4, by Watercress-Glad Eyes, 108, (Fuller,) 6 to 5 and 1 to 3....2
E. R. Thomas's Lady Potentate, ch. m., 5, by Potentate-Strathrine, 108, (Hicks,) 7 to 5 and 2 to 5....3

Time—1:47. Won, ridden out, by a neck, three lengths between second and third. Cincinnatus also ran. Value to the winner, $780. Winner trained by W. Midgeley.

Entries for Morris Park Races.

FIRST RACE.—For three-year-olds and upward, ridden by apprentice jockeys or boys who never have ridden more than two winners; selling allowances; scale from $2,000 down to $1,000; last seven furlongs of the Withers mile. Cottage Maid, 108 pounds; Monograph, 108; Widow's Mite, 104; McWilliams, 103; Kinnikinic, Sweet Alice, and Moderator, 99 each; Our Nugget and Eva Russell, 97 each; Locket, 98; Duelist, 94; Flara, Trinity Bell, and Ringdove, 90 each; Gaviota, 89, and Kentucky Rose and Enue, 85 each. Apprentice allowance of five pounds each claimed for Kentucky Rose, Sweet Alice, Our Nugget, Moderator, Flara, Locket, Duelist, Gaviota, Eva Russell, Trinity Bell, Enue, McWilliams, and Ringdove.

SECOND RACE.—The Corinthian Open Steeplechase Handicap, for four-year-olds and upward; ridden by gentlemen jockeys; qualified under the rules of the National Steeplechase and Hunt Association or the Canadian Hunt Association; about two miles and a half through the field. Self Protection, 160 pounds; Strike-a-Light, 150; Bay Secret, 147; Champion, 146, and Fearnless, Gypsie, and Negative, 145 each.

THIRD RACE.—For maidens, two years old; special weights; six furlongs on the Eclipse course. Pompano, Gay Lothario, Fort Plain, Arthur, Riverdale, Orthodox, Patagonia, Monadnock, and Reveille, 110 pounds each, and Dusky and Fine Art, 107 each.

FOURTH RACE.—The Hunter Handicap, for fillies three years old; one mile over the Withers course. Stamping Ground, 124 pounds; Ada Nay, 122; Molly Brant, 119; Stolen Moments, 114; Judith Campbell, 112; Gerdie, 110; Gaviota, 105; Adios, 96, and Bolina, 95.

FIFTH RACE.—For maidens three years old, special weights; one mile over the Withers course. Guy Park and Phaon, 115 pounds each, and Trillando, Lenarka, Sabot, Nun, Nuit Blanche, Evening Light, Gates, St. Jude, Jola, Medal, Bolina, and Queen Elizabeth, 112 each.

SIXTH RACE.—Handicap, for three-year-olds and upward; one mile and a furlong over the Withers course. Hermis, 124 pounds; Shorthose, 115; River Pirate, 108; Lord Badge, 95; Brigand, 92, and Colonsay, 83.

Residence Service
A Telephone at your Residence puts you within a few seconds of Police and Fire Headquarters.
It is a great safeguard.
It enables you to reach your Doctor, your Grocer, your Butcher; in fact, you reach everybody.
Residence Rates are very low
NEW YORK TELEPHONE CO.,
15 Dey Street, 220 West 124th St.,
111 West 38th Street, 616 East 150th St.

Jockey Shea Dangerously Injured.

ST. LOUIS, Mo., Sept. 30.—Shea, the most promising jockey at Delmar track, was probably fatally injured in the first race to-day. Harplithe went down under Shea at the far turn, and Mathilde stumbled over Harplithe and rolled on the boy, who was pinioned under the horse. Lou Beach also fell. McKinney, on the latter, was rendered unconscious and sustained a fractured shoulder blade. Bridwell, who rode Mathilde, was carried from the track, but is not seriously injured. Shea did not regain consciousness, and was taken to the Baptist Sanitarium, where Dr. Neville said his chances of recovery were very slight.

NEW LOCAL TROTTING RECORDS

Swift Goes the Fastest Mile to Wagon on the Empire City Track at Yonkers.

Record breaking proved an interesting feature of the New York Driving Club's matinée at Empire City Track, Yonkers, N. Y., yesterday afternoon, when a good-sized crowd of spectators saw the Grand Circuit trotter Swift clip three-quarters of a second off his matinée record of 2:08¼, made on Sept. 19, and create a new track record to wagon of 2:07½. This is the fastest mile to wagon that has been trotted at the Empire this season, and it gives Swift the lead for the Championship Cup. West Wilkes, the old trotting gelding, surprised everybody, including his owner, Luke A. Burke, by lowering his matinée record of 2:13¼ two seconds, and defeating the much-talked-of trotter A. J. D., two straight heats, finishing both miles strong and steady.

Paced by a runner, A. E. Perren's bay trotting gelding Bud Stout, clipped a half second off his best matinée record of 2:13½, and was credited by the judges with two heats in the contest for the season's cups.

The event of the day was the race between Jolly Bachelor, H. C. Mapes's trotting gelding, and Swift, which was won by the latter. Summary:

Class J.—Trotting; best two in three mile heats.
R. W. Schildwachter's b. m. Queen of Cedars....1 1
Samuel McMillan's b. h. Bow Bells, Jr.........2 3
Thomas F. Russell's br. m. Princess Sprague....3 2
Edward Caterson's b. g. Ben Pandect.........4 4
Time—2:22; 2:22.

Class C.—Trotting; best two in three mile heats.
W. J. Clark's b. g. Ilderim..................1 1
M. Bruckheimer's b. g. Bow Rene..............2 2
John F. Cockerill's b. m. Miss Hibbard.......3 3
Time—2:18½; 2:16.

Class A. (Championship Class.)—Trotting; best two in three mile heats.
John F. Cockerill's b. m. Anna Little........1 1
Arthur Lape's b. g. Edgewood.................2 2
F. G. Schmidt's Prince Greenland.............3 3
Time—2:15½; 2:12.

Class B.—Pacing; best two in three mile heats.
A. E. Perren's b. g. Bud Stout.
Time—2:13.

Class B.—Trotting; best two in three mile heats.
F. G. Schmidt's b. g. A. J. D.................2 3
L. A. Burke's blk. g. West Wilkes.............1 1
Charles C. Lloyd's blk. g. Malzour............3 2
Time—2:11½; 2:13.

Class AA. (Championship.)—Trotting; best two in three mile heats.
J. F. Cockerill's b. g. Swift..................1 1
H. C. Mapes's b. g. Jolly Bachelor............2 2
Time—2:16; 2:07½.

Class E.—Trotting; best two in three mile heats.
F. T. Steinway's br. m. Lou Mitchell..........1 1
Andrew Crawford's b. m. Belfry Chimes.........2 2
Time—2:35; 2:30.

KENT CRICKETERS PLAY HERE.

New York Team Scores 83 Runs for Three Wickets While Englishmen Are Out for 202.

New York's team of cricketers, picked from the clubs in the Metropolitan District League, began a two days' match with the English visitors, who make up the Kent County eleven, at Livingston, S. I., yesterday. Although there were several notable absentees from the local team, the New York eleven played remarkably well, the batting of J. Poyer and J. Adam being a pleasant surprise for the large gathering of visitors who watched the play intently throughout the afternoon. When the stumps were drawn at 5 o'clock the New York eleven had made 83 runs for the loss of three wickets, an excellent showing, although the visitors, who went to bat at the opening of the match, had scored 202 in their first innings.

H. Z. Baker of the visiting team made the best score of the day, as he had a total of 55 when he was caught in the slips by Laurie off Werner. C. J. Burnup made the next best score—44—and J. R. Mason, after giving a chance to W. Adam at cover point, when he had made six runs, came next with 37. W. M. Bradley, 23, and K. L. Hutchings, 11, were the only other visitors to get into double figures. The Englishmen's innings lasted two hours and five minutes.

F. G. Warburton and J. Pryor began the New York innings, facing the bowling of C. J. Burnup and Blythe. Warburton started the run-getting with a boundary hit to the off for 4 off Burnup, but in the next over, after Poyer had made a single off Blythe, Warburton was caught in the slips by Hutchings. With one wicket down for 5 runs, H. F. Graham went in and got a lucky snick through the slips to the boundary, but with the score at 16 he was run out. Then came a steady defense of the New York wickets when J. Adam, champion of the New York Cricket Association, joined Poyer. After some slow play Adam got two boundary hits off Hearne, who had replaced Burnup, and 50 soon went upon the telegraph board. A double change in the bowling followed immediately, Baker relieving Hearne and Mason going on in place of Blythe. The change was ineffective, however, as both batsmen played steadily, although Adam should have been caught at the wicket when he had made 20. He gave another chance when he had added 10 more to his score, but he was clean bowled by Baker for a useful innings of 31. W. Bunce joined Poyer, and this pair succeeded in playing on until the call of time, leaving the total 83 for three wickets. The match will be resumed at 11 o'clock this morning. The score:

KENT.

Hearne c. Durrant, b. H. Poyer	6
K. L. Hutchings b. H. Poyer	11
Seymour, run out	5
H. C. Stewart b. Kelly	0
H. Z. Baker c. Laurie, b. Werner	55
J. R. Mason st. Warburton, b. J. Poyer	37
C. J. Burnup b. Kelly	45
G. J. V. Weigall b. J. Poyer	1
Huish b. Werner	0
Blythe c. Laurie, b. J. Poyer	1
W. M. Bradley, not out	23
Byes	15
Leg byes	3
Total	202

BOWLING ANALYSIS.

	Balls.	Maidens.	Runs.	Wickets.
H. Poyer	54	0	45	2
F. F. Kelly	80	1	60	2
C. Werner	66	0	51	2
J. Poyer	42	1	33	3
J. Adam	6	0	5	0

NEW YORK.

F. G. Warburton c. Hutchings, b. Blythe	4
J. Poyer, not out	28
H. F. Grahame, run out	5
J. Adam, b. Baker	31
W. Bunce, not out	1
A. G. Laurie, A. S. Durrant, F. F. Kelly, C. Werner, H. Poyer, W. Adam	To bat.
Byes	12
No balls	2
Total, (three wickets)	83

BOWLING ANALYSIS.

	Balls.	Maidens.	Runs.	Wickets.
C. J. Burnup	12	1	4	0
Blythe	42	2	18	1
Hearne	30	1	23	0
H. Z. Baker	36	1	13	1
J. R. Mason	36	3	4	0

Cremo is a cigar of invariable goodness that is sold in every town and at the one price of 5 cents. Any one that sells it for less does so with the endeavor to reflect on Cremo quality at the cost of profit.
The Largest Selling Brand of Cigars in the World.
The Band is the Smoker's Protection.

All Records Surpassed!
83,790,300 Bottles of Budweiser
"King of Bottled Beers"
sold in 1902.
This proves the world-wide popularity of this famous brew.
The product of
Anheuser-Busch Brewing Ass'n
Orders promptly filled by
C. MEYER & CO., Wholesale Dealers, New York City.

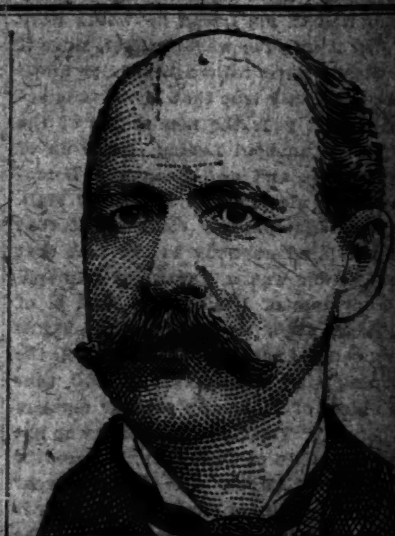
W. L. DOUGLAS
$3.50 SHOE UNION MADE
"THE BEST $3.50 SHOES IN THE WORLD"
Writes Frank Canon, U. S. Inspector, National Stock Yards, St. Louis, Mo.
"I have found W. L. Douglas shoes satisfactory in every way. They are the best $3.50 shoes in the world."
This is the reason W. L. Douglas makes and sells more men's $3.50 shoes than any other manufacturer in the world.
That Douglas uses Corona Colt proves there is value in Douglas $3.50 shoes. Corona Colt is the highest grade patent leather made.
Name and price on bottom. Take no substitute.
Fast Color Eyelets used exclusively.
Boys wear W. L. Douglas Shoes. Price, $2.00 and $1.75.
Shoes by mail, 25 cts. extra. Illustrated Catalog free. W. L. DOUGLAS, Brockton, Mass.
NEW YORK STORES: 432 Broadway. 755-758 Broadway. 1349 Broadway. 874 Third Avenue. 2202 Third Avenue. 356 Sixth Avenue. [illegible] Eighth Avenue. [illegible] West 125th St. 95 Nassau Street. 148 East 14th Street. 650 Willis Ave., Bronx.
BROOKLYN. 708-710 Broadway. 1367 Broadway. 419-421 Fulton Street. 494 Fifth Avenue.
JERSEY CITY: 18 Newark Ave.

$62.50 California and back October 8 to 17
That is the rate from Chicago. Corresponding reductions from other points. Made on account of the annual meeting of the American Bankers' Association, but open to the general public, as well as to members of the Association.
Tickets good to return until November 30.
Rock Island System offers two routes to California—via El Paso and via Colorado. You can go one way and return another.
Rock Island System
Full information on application to any Rock Island ticket agent, or by addressing
A. H. MOFFET, Gen'l East. Pass'r Agent,
Downtown Office, 401 Broadway. Uptown Office, 35th St. & 5th Ave.
NEW YORK.

JUST TRY IT
yourself—your friends prefer it—

OLD CROW RYE
The Standard of Pure Undoctored Whiskey. In our registered bottles only. All dealers.
H. B. KIRK & CO., Sole Bottlers, N. Y.

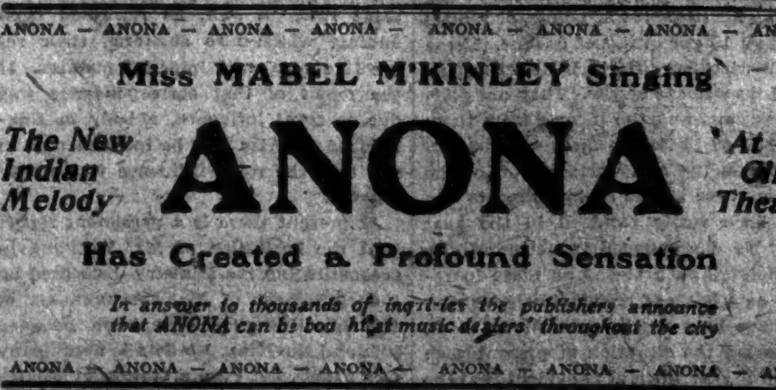

"The conscience may be still at ease,
The spirits light and gay;
That which is pleasing still may please
And care be thrust away."
Trimble Green Label Whiskey.
We guarantee that it is a pure, unadulterated Rye, 10 years old, aged by time, not artificially. AT ALL FIRST-CLASS DEALERS.
WHITE, HENTZ & CO., Phil. and N. Y., Sole Proprietors. ESTABLISHED 1793.

Welsbach
The gas goes further, the mantles last longer, with the genuine Welsbach light.
All Dealers.
The Welsbach Store 1123 Broadway
This Shield is on the Burner
34

ANONA — ANONA — ANONA — ANONA — ANONA — ANONA — ANONA — ANONA
Miss MABEL M'KINLEY Singing
The New Indian Melody ANONA At the Circle Theatre
Has Created a Profound Sensation
In answer to thousands of inquiries the publishers announce that ANONA can be bought at music dealers' throughout the city
ANONA — ANONA — ANONA — ANONA — ANONA — ANONA — ANONA — ANONA

ESTABLISHED OVER 50 YEARS.
as manufacturers of the
BEEBE
Ranges and Furnaces.
JANES & KIRTLAND,
725 and 727 6th Ave. and 428 [illegible]

CARPET CLEANSING
FOR 40 YEARS. ESTABLISHED 1863.
Methods up-to-date. Compressed Air Used. Work done promptly and when promised. Refitting, Sewing & Relaying.
Telephones 1181-38th. 1182-38th.
326 7TH AVE. NEAR 28th ST.
T. M. STEWART.

THE TURF.
MORRIS PARK RACES
EVERY WEEK DAY UP TO AND INCLUDING OCTOBER 10TH.
Races on the Flat, Hurdle Races, Steeplechases.
MUSIC BY LANDER.
Take Second Ave. Elevated to Willis Ave., thence by special trains direct to Morris Park at 12:30, 12:45, 1:05, 1:25, 1:40, 2:00 and 2:15 P. M., returning immediately after the last race.
Or by Harlem Railroad from Grand Central Station to Fordham at 12:05 and 1:35 P. M. Carriages may be had at Fordham Station to Morris Park.
Or by trolley from 129th St. and Third Ave. to Morris Park. First Race, 2 P. M.
FIELD, 50c.

EXCELSIOR LIQUID POLISH.
A Very Superior Article
FOR CLEANING AND POLISHING
Sterling Silver, Plated Ware, Plate Glass Windows and Mirrors.
For Sale by
LEWIS & CONGER
130 and 132 West 42d Street, and 135 West Forty-first St., New York.

CARPET CLEANSING
Largest in the World. Every [illegible]
THE THOS. J. STEWART CO.
30 years' experience.
Broadway, cor. 46th St., New York.
Erie and 5th Sts., Jersey [illegible]
STORAGE WAREHOUSE AND MOVING [illegible]
Write or telephone for interesting [illegible]

The New York Times.

"All the News That's Fit to Print."

PUBLISHED EVERY DAY IN THE YEAR.

NEW YORK, THURSDAY, OCT. 1, 1903.

OFFICES:

NEW YORK:
Publication Office.....41 Park Row
Uptown Office.....1364 West 125th Street
Wall Street Bureau.....38 Broad Street
WASHINGTON.....Washington Post Building
PHILADELPHIA.....Public Ledger
Cor. 4th and Chestnut Streets
LONDON: The Times, Printing House Square, E.C.

Entered at the New York Post Office as second-class matter.

SUBSCRIPTION RATES:
BY MAIL, POSTAGE PAID.

DAILY, per Week	$0.12
DAILY AND SUNDAY, per Week	0.47
DAILY, per Month	0.50
DAILY AND SUNDAY, per Month	2.00
DAILY, per Year	6.00
DAILY AND SUNDAY, per Year	8.00
SUNDAY, with Magazine and Financial Supplements, per Year	2.50
THE NEW YORK TIMES SATURDAY REVIEW, per Year	1.00

The postage to foreign countries for daily and Sunday editions add $1.20 per month.

SIXTEEN PAGES.

THE STRUGGLES OF MR. GROUT.

Mr. Grout's "friend" who "went to the trouble of looking up the files of the newspapers of the Fall of 1890" in order to write the story of Mr. Theodore W. Myers's triple candidacy did the Controller a poor service. If Mr. Grout had studied more carefully this literary production of his friend he would have thrown it into the waste basket, since it manifestly hurts rather than helps him.

It is perfectly true that Mr. Myers accepted that year the nomination of the People's Municipal League, made up of Republicans and anti-Tammany Democrats, and also that of Tammany Hall. He was triumphantly elected, but that did not blind anybody to the fact that the election was a Tammany triumph. In our issue of Wednesday, Nov. 5, of the year 1890, we said: "The Times must confess now, as it confessed on the morning after the election of 1870, that the chiefs of Tammany are our masters as before." The fight that year was not over the office of Controller; it was over the office of Mayor. The fight this year is over the office of Mayor. It certainly is important that we keep the control of the city's finances out of Tammany hands. But everybody must see that this is a secondary matter. The main thing, the great thing, is to keep the office of Mayor out of Tammany hands. For when we let the Tiger into the City Hall we put him in control of pretty much the entire City Government. Hugh J. Grant was an honest man and an honest Mayor, but we were under the Tammany government from 1890 to 1892. Nobody ever had any doubt about it.

This year the fight is not only directly against Tammany, but it is of much graver importance that it be successful. Since 1890 Tammany has lapsed from a body of vulgar spoilsmen to the condition of a gang of shameless freebooters in league with crime and under covenant with public enemies. Mr. Grout's affiliation with Fusion would avail nothing against the re-establishment in the Police Department of the Tammany "system" of selling protection to the vicious and criminal classes. In every department of the City Government upon which through the Mayor's power of appointment Tammany could lay its hands the old vicious wastefulness and corrupt methods would be restored. Moreover, the singular behavior of Mr. Grout compels even those who have been his friends to entertain doubts as to how far he could be trusted, taking office by Tammany votes, to resist Tammany wiles and temptations.

Mr. Murphy is universally credited with having played with great skill and success a deep political trick. By getting Mr. Grout to consent to go upon the ticket of his organization he has thrown the Fusion forces into a state of frightful demoralization, which they do not attempt to conceal, and could not conceal if they did attempt it. Mr. Grout, by his willingness to accept the Tammany offer, has put himself in a position of collusion with Murphy. But if he is as loyal as he professes to be to Fusion principles and the Fusion platform, he would not occupy that position for one moment. It was to be expected, of course, that Murphy would cheerfully do his utmost to bedevil the Fusion councils. But nobody expected that the candidate for second place on the Fusion ticket would co-operate with him in the mischievous work. There is no justification for Mr. Grout's course—not even the justification of promoting a political condition. He may have thought that a substantially unanimous election to the office of Controller this year would make him the leading candidate for the Democratic nomination for the Governorship next year. But what party would dare put in nomination a man who has shown himself to be so unsteady and unsafe? Mr. Cutting was fully warranted in demanding that Mr. Grout should frankly declare whether, after accepting a Tammany nomination, he would still labor with zeal and good faith for the defeat of the Tammany candidate for Mayor. Failing to give a satisfactory answer to that question, Mr. Grout has no right to ask that his name be allowed to stand upon the Fusion ticket.

THE BRITISH AMBASSADOR.

Sir Michael Herbert's term of service as British Ambassador at Washington has been so brief, and the international questions with the handling of which he has had to do have been so inconsequential, that to the great mass of the American people his premature and lamentable death leaves him merely a name. They have no distinct impression of his personality, as they have had of many of his predecessors, from John Bull down to Lord Pauncefote, who served longer and in more exciting times. The only exception to the rule of unexciting international conditions during Sir Michael's tenure was the flurry over Venezuela. In that matter the British Ambassador was committed, we may say, to a position which was essentially false and unrepresentative of the real mind and will of his country. It is to be said for him that he bore himself and played his unpleasant part with so much tact and good feeling as not in the least to exacerbate a situation which had so many possibilities of bitterness. Upon the smaller official and social public of Washington, which alone really came to know the late Ambassador, the impression he made was not only favorable, but it was deep, and by the members of that circle he is sincerely mourned.

In selecting Sir Michael's successor it is to be expected that the British Government will bear in mind that the Ambassadors of these two countries to each other are, in a stricter sense than is the case with any other two nations, representatives of peoples to peoples as well as of Governments to Governments. The common speech has of course much to do with this condition. It was long ago said that internationally, and between Great Britain and the United States, the English language was an unrivaled medium of mutual misunderstanding. The fact that the Ambassador of each country is without effort "understanded of the people" in the other should make each country careful to send a messenger to the other who is both disposed to deliver the messages of good-will which each now, happily, alone has for the other, and who is also able to deliver them effectively. That diplomatic experience which comes from mere familiarity with diplomatic routine is of comparatively little consequence, as the successes in London show of the American Ambassadors who in most cases have lacked it. A man who is distinctly somebody when he is at home, who does not feel abroad when he crosses the Atlantic, and who knows how to say what he has to say, is a much more desirable representative than a man who has simply "served up" to the place through the perplexing labyrinths of European international politics.

TWO POINTS OF VIEW.

In considering recent changes in the prices of securities there are one or two facts which it is worth while not to forget, and this is true of each side of the ferry we call the Atlantic.

It has, for instance, been said that the sacred security of the English, the inviolable consols, are lower now than they have been for forty years, and if we refer only to the market price this is true. But if we refer also to the return from them it is not true. When after the crisis of 1900 consols sold down to 87 they bore 3 per cent. interest; the consols that were selling a day or two ago at about the same price yield only 2¾ per cent. Supposing other things equal, 3 per cent. consols in the present market ought to bring a little more than par. The burden of the British people is in all seriousness heavy enough, as we took occasion to point out yesterday; but their resources also have immensely increased in the last twoscore years. If we take the price of their national securities as a basis of comparison by which to measure the condition of their fortunes, we are bound to take equally into consideration the change in the rate of interest. When we do that the conclusion must be very different and much more cheerful.

On our own side of the ocean there has been a fall in the prices of all sorts of securities that is very striking and in certain lines has undoubtedly led to embarrassment. But on the one hand it must be remembered that the decline in prices has not been uniform, and has therefore affected some classes much less than others, and on the other hand that the effect on the country as a whole has by no means been disastrous, has, in fact, not been even obviously serious. As to the first point we may take the prices of a half dozen of the chief railroad properties of the country as shown by the mean monthly quotations of a year ago, and the prices of the same stocks at the present time. The following table discloses the actual changes which have taken place:

Stocks.	1902.	1903.
Pennsylvania	163	118
New York Central	154	116
Chicago and Northwestern	186	154
Great Northern preferred	183	170
Missouri Pacific	100	86
Illinois Central	146	126

It will be seen that in all these stocks save one there has been a decline and the average for the six is 22 points, or a little less than 15 per cent. net decline. These are all what may fairly be described as sound investment stocks. They are dividend paying, and the income from them has accrued to their owners with unfailing regularity and certainty. No one holding these stocks as investments can have been really troubled in the past year. No one engaged in active affairs and holding such stocks as these in reserve as a basis of reasonable borrowing can have been much troubled. In short, comparing the situation at present with that of a year since, it is evident that the conservative people of the country need not be and are not in any distress such as prevails in all classes in seasons of grave disturbance and general want of confidence.

In other securities of a more speculative and uncertain nature the decline in market prices has, of course, been very much more marked. In a general way it may be said to have been twice or three times as great, that is to say, from 30 per cent. to 45 per cent. And this is true without including the most risky of the "stuff" with which the investment gamblers have fooled each other and credulous outsiders. But the securities to which we refer have been very largely the subject of speculation of relatively moderate character, often by men in active business who have yielded to the natural desire to increase their profits in a time of generally advancing prices, but who have not intended to incur undue risks or to embarrass themselves in their regular affairs. These stocks have also been the subject of professional speculation of a much more reckless sort and on a far more extensive scale. The transactions in them have been enormous and correspondingly impressive. The great fall in them has been calculated to disturb the public mind and has done so to a degree. But the really important fact is that the public mind has been so slightly moved, and that the general business of the country has gone on so steadily and prosperously. It has understood that the essential bases of business have not really been affected, and that the losses suffered are such as can be borne and made up. That is a healthy sign and the best possible assurance for the future.

THE MILLER INCIDENT.

The general opinion of thinking men must be that President Roosevelt came out of the complications of the Miller incident with less credit than he would have done if he had said less and made less effort to sugar-coat the pill which Mr. Gourzong and his associates found unpalatable. There was really nothing left for him to do save just what he did, and his duty being plain the moral effect of doing it was somewhat weakened by too much explanation. The significance of his action is that it establishes the principle of the open shop in the Government service. This cannot fail to be wholly unsatisfactory to the labor leaders, no matter how the decision is announced. They made a grave mistake in raising the issue, and were badly advised in doing so. They might have learned from inquiry what was the duty the law required of the President in this matter, and have concluded that when public attention was concentrated upon him he could not very well hesitate to perform it, even if such had been his disposition.

As to the final decision of the President there can be no discussion. He could not reverse his action in reinstating Miller without self-stultification, and his refusal to do this was conclusive. All that is to be regretted in the incident is that many people will think that he took advantage of the opportunity to indulge a propensity to "play to the galleries," and that he weakened the force of his position by complicating it with unnecessary references to matters irrelevant to the issue. This, however, is largely a matter of taste, and in a candidate for re-election, and especially in Mr. Roosevelt, something may be pardoned in the manner chosen for doing exactly the right thing.

KING EDWARD IN POLITICS.

The common saying that in England the sovereign "reigns but does not govern" must be taken, like other similar generalizations, with much allowance. It depends a good deal upon the sovereign. Undoubtedly a British monarch who chose to do so might devote himself to a life of pleasure unmixed with any other political business than the routine work which must be done by him, since there is nobody else to do it. But a sovereign who really desires to exert a political influence has every facility for doing so, up to the point at which his "constitutional advisers" have to notify him that they cannot "stand for" his measures before the public.

The biographies of Queen Victoria show very plainly that she had a personal influence upon politics. Sometimes she exerted it very wisely, as in securing the softening of some harsh and peremptory expressions in the original draft of Lord Palmerston's dispatches upon the Trent affair, sometimes more questionably. Since his accession, King Edward has shown that his long apprenticeship had not been wasted, and that he had arrived at a number of political opinions which he desired to put into practice. The report that the joint action of Great Britain and Germany in Venezuela was a piece of "dynastic politics" was put into shape in the House of Commons by Sir Charles Dilke, who distinctly averred, and without contradiction, that the most important dispatches upon the subject between the British and German Foreign Offices had been exchanged when the two Secretaries supposed to be responsible for them were staying "under the same roof," a roof, he refrained from adding, which also sheltered their respective royal and imperial masters. If the result of that correspondence was due to royal influence, nobody in England or America will be inclined now to say that the royal influence was wisely exerted.

At present there is a persistent report that the hesitation of Mr. Balfour in reconstituting the Ministry dislocated by the retirement of Mr. Chamberlain is due to differences of opinion between him and the King. No details accompany this rumor, not even a statement whether King Edward's insistence is upon inclusions, or, as was once the case with his mother, upon exclusions. The differences must be serious, however, if we accept this report as true. Because, however little tenacious of his purpose and keen in controversy King Edward may be, he cannot be less stubborn in his opinion, nor more languid as a controversialist, than his Prime Minister. If the King objects to the appointment of so inexperienced a statesman as Mr. Austen Chamberlain to the highly and increasingly important post of Chancellor of the Exchequer, for which he has been announced to be "slated," we judge by the general tone of British comment that the King is endeavoring to save the Government from a disastrous blunder.

THE ETHICS OF SUICIDE.

Few subjects have been more exhaustively and less profitably discussed than that which may be formulated in the question: Has any one the right to end his life by his own deliberate act when, for any reason, he has no further use for it? Probably its discussion began with civilization, and will continue while it endures. Probably also those for whom it has interest were nearer in agreement some thousand years ago than they are now. Modern differences of opinion are seemingly irreconcilable. Some hold that the right of self-destruction is inalienable, to be availed of whenever one pleases—so far, at least, as his human fellow-beings are concerned. Others regard suicide as an unpardonable sin, to be punished by temporary penalties in this world if unsuccessfully attempted, and eternally in the next if successfully consummated. Many are of the opinion that self-destruction is an act of which a sane human being is incapable, and hold that those who have recourse to it, whatever the provocation, are at the time irresponsible. The average opinion would seem to be that under no conditions has one the right to anticipate the inevitable, even by an hour, and that to do so is to display the lowest order of moral cowardice. This view of the matter is quite inconsistent with the general view of death as the supreme calamity, to be avoided and postponed by every means available; but many popular convictions are inconsistent with other popular convictions, if, indeed, these may be called convictions which are merely acquired habits of thought resulting from mistaken concepts imparted by early education.

An instance to set one thinking along the non-convergent lines of this interminable and inconclusive discussion is that of the relatively elderly and relatively wealthy Connecticut man, a prominent citizen of Winsted, who committed suicide a few days ago. He was seventy-one years old, and under the most favorable conditions was very near the end of his useful life, if, indeed, he had not already reached it. He was a sufferer from chronic rheumatism, and looked forward to months of acute suffering as Winter drew near. Doubtless he had ceased to consider life worth living at the cost of the pangs he knew were in store for him. It is not impossible that he had some consideration for those who would have had to sacrifice the comfort and pleasure of life to nurse him. However this may be, he determined to part with the little remnant of his life while still able to help himself. With conscientious care he went over his accounts, settled with his creditors in full, and put his affairs in order. Those dependent upon him were provided for as well as they ever would be through his efforts. Then he borrowed a revolver from his friend, the President of a local bank, and, going where his act would least annoy others, shot himself in the head.

It is difficult to imagine a case giving room for a wider diversity of honest opinion as to the ethical and moral aspects of suicide. A great deal, of course, depends upon the point of view. Those for whom the subject has interest may think it out for themselves, each in his own way.

TOPICS OF THE TIMES.

—That amiable contributor to the columns of Harper's Weekly who modestly veils, without at all concealing his identity by calling himself "the higher journalist," makes this week the decidedly startling assertion that "no man ever yet gave an honest literary opinion for nothing to an interested party, say the writer, or even the publisher." The sentence quoted is not a marvel of lucidity, but, by adding "of a book" at the end of it, and selecting just the right definition for "literary opinion" from among the two or three, or the four or five, that might be given to it, one arrives at or near what is probably the meaning of the words as they stand, and then one can begin to wonder whether the higher journalist intended to say exactly what he did say. Toward the solution of this mystery he helps us a little when he continues: "Honest literary opinions are bought with money, and money paid by some third party, wholly indifferent to the effect of the opinions," but then he largely increases the difficulty by declaring that the giving of literary opinions—presumably dishonest—for nothing to interested parties has "helped to spell the sweetest pleasure that an author of established repute can know: the pleasure of telling some young or some unknown author that his book is good." The condition of this pleasure, we are further informed, is that "it may be imparted in excess, and without chance of its going any further than the new author and his friends, and without the need of hedging it with reserves of salvos of any sort." Here we get into trouble again, for the process of hedging with salvos has not as yet been revealed to any except the higher journalist, and if he has ever resorted to it himself nobody has known what he was doing. However, the substance of his article, which is a protest against the extortion of gratuitous praise for use as an advertisement from those who, to an extent greater or less, live by the exercise of their judgment on books, will be highly commended by everybody who has literary opinions on tap. As for the invariable dishonesty of the opinions when they are extorted, and as for the wisdom of giving excessive praise to budding genius—these be questions far too high for the answering of journalists who are—well, who are not higher.

—Cynics may smile and the general public of strap-hanging travelers may have their ingrowing doubts, but the explanation given by Mr. Thomas F. Ryan as to why the Metropolitan Securities Company has promptly consented to supply electricity with which to operate the subway trains until their own power houses are completed, so admirably presents what ought to be the attitude of a public service corporation that the opportunity to take it at its face value should not be neglected. Sincere of not, and whatever may have been its motives, the statement is there, with certain facts to go with it, and both are eminently satisfactory. "The Metropolitan," says Mr. Ryan, "owes a duty to the people to help in every way to add to their comfort and factory while in transit about the city; and last, but not least, the improved facilities of the elevated, by reason of its equipment with electricity and the opening of the subway, which we hope for at the earliest date, will relieve us of many long-haul passengers who are now obliged to use the surface cars, and thereby enable us to carry with more comfort and greater dispatch our natural patrons and the millions of people who during the year are forced to walk because of the overcrowded condition of the surface cars." Of course, this, coming from an official of a transportation company, may move the dozing old Millennium to snarl irritably before it drops off to sleep again, but it is certainly most lovely reading, and we, for our part, are going to believe just as long as we are not forced to believe anything else, that the good time coming is almost here.

—We now learn from the Servian dispatches that to conspire against the lives—or was it against the offices?—of assassins, is in that country an offense of some gravity, punishable by loss of rank and imprisonment for, in aggravated cases, as much as two years. It is yet to be revealed that the assassins themselves are in any danger under the Servian laws, but that may come later. We have at least the surprising news that there are things which cannot be safely done in Servia, even by army officers, and therefore previous ideas as to the state of civilization there must be revised. It is a better country than anybody had supposed, and apology should be made for the extreme harshness with which it has been judged.

"THE MAN FROM BLANKLEY'S."

To the Editor of The New York Times:

Would you please allow me to offer some suggestions concerning this charming comedy? My object in calling your attention to it is not to criticise the play, which is all one could wish for in a little witty piece of witty quips, but to express in an impartial manner what lars a more complete success and appreciation of it.

The customary round or oval table in practical or daily life has this inconvenience upon the stage, of seating some of the guests with their backs to the audience, and hiding, in a certain degree, their faces from the public.

Now, Mr. Editor, it would be a hundred times better if all the guests were made to face the auditorium and give a full view of the acting and expressions by substituting a dining table in the shape of a crescent, or elongated horseshoe; the attendants handing the divers courses of the menu just behind this, they could thus exhibit their own acting facing the spectators likewise.

Besides, the married conversations of those whose backs are turned to the same public would thereby be avoided, and their speech more distinctly heard in every part of the house.

You will assume this suggestion of mine, which is given with the wish and desire of seeing that charming and well-played comedy exhibit in its fullness the success it richly deserves otherwise.

PROF. E. COULON.

New York, Sept. 28, 1903.

GOOD MUSIC IN THE PARK.

To the Editor of The New York Times:

It is nothing but justice to Park Commissioner Willcox to say that since my complaint of Aug. 25 the music in Central Park has been much better in quality and better appreciated by the public.

Instead of about a thousand nurses and children, there has been an increased attendance of thousands until yesterday, when it culminated in at least 15,000. So much for good music.

Next year I hope the Commissioner will start earlier in the season and give one evening and two afternoon concerts, with an occasional choral festival rendered by first-class bands, and I think he will not only confer a boon on thousands of citizens unable to leave the city during the heated term, but also render his service as Park Commissioner, one to be remembered and appreciated by the public.

More seats should also be supplied.

New York, Sept. 28, 1903. G. E. H.

A QUID PRO QUO.

To the Editor of The New York Times:

The people of these United States have now risen to some 80,000,000 souls, who are capable of self-government, and making rapid strides toward higher civilization.

They receive yearly on their shores emigrants from Europe totally unfit for citizenship—either by education, former environment, or "wealth."

They give in exchange educated young women, with several millions each, who become the wives of the nobility. These women in many cases have given their husbands control of their fortunes, thus sacrificing their independence, acquired by inheritance.

These accounts of Uncle Samuel do not show a balance in his favor.

The following changes are recommended:

First, the import tax on emigrants be paid in gold brought from a foreign land.

Second, women marrying foreigners who have not declared their intentions to become citizens of the United States forfeit all sums exceeding $1,000,000 to the next male kin who shall be a citizen of the United States.

Third, to restrict immigration to classes desirable for citizenship both as to education, health, and morality. OWL.

Irvington, N. Y., Sept. 28, 1903.

Commissioner Young's Private Gate.

To the Editor of The New York Times:

Yesterday I stood at Commissioner Young's private gate, counting the rush from which he wished to protect the cyclist.

It was ten pedestrians, three carriages, and two equestrians out, including the Commissioner himself; from 8:30 A. M. to noon, bicyclists and autocyclists for one-half hour, thirty-five.

Keep up the roasting and try to restore to the cyclists their Park, our only safe route, as the automobilists render the Park roads unsafe, especially after dark.

JEROME C. COOK.

New York, Sept. 29, 1903.

NUGGETS.

The Reward of Economy.

Kwoter—What's that old saying? "Take care of the pennies and—"

Newitt—And the dollars will take care of your heirs.—Philadelphia Press.

Trampled on It.

"I would lay the world at your feet," said the extravagant youth.

"My dear Sir," answered the haughty girl, "it is there already."—Washington Star.

Would Be Startling.

Miss Reader—How strange it would be if fashion should go back to the old-time brass knockers on front doors instead of electric bells.

Mr. Sardonique—It would seem strange. The knockers always wore.—New York Weekly.

His Preference.

He—Life is simply one grand chase. If you are not among the pursuers you must be one of the pursued.

She—Will you run with the hounds or fly with the deer?

He—I will fly with you, dear, if you please.—Kansas City Journal.

An Epoch.

"How old are you?" the school teacher asked the new student.

"Six years old," lisped the little one.

"When were you six?" asked the teacher.

"The day our hired girl came," said the little one, conclusively.—Pittsburg Dispatch.

IN DAYS LIKE THESE.

From The Indianapolis (Ind.) News:

The leaves are falling on the lawn,
The glowing Summer days are gone,
But may yet a later dawn
Each morning bring.

Now lonesome care than ours have heard
Come from the north a warning word,
And with each morn some migrant bird
His farewell sings.

By chilling winds the boughs are whipped,
And day by day are slowly stripped
As leaves, in chrome and carmine dipped,
They downward sweep.

The mower's no more heard at dawn,
Grass-cutting, sprinkling days are gone,
The leaves are falling on the lawn—
Go get the rake!

NEW POEMS BY KIPLING

Most of the Work Found Its Inspiration in South Africa.

Tributes to the Boer as Well as to Britain's Soldiers—Praise for the Service of the Colonials and the Women Nurses.

Twenty-five new poems from the pen of Rudyard Kipling will be published to-day. They will appear in a volume entitled "The Five Nations," published simultaneously in New York and London, the American edition coming from the presses of Doubleday, Page & Co. The poet gained inspiration for most of his new work in the South African war and several of the poems take rank with the best service songs that he has sung in India in bygone years. He is generous in praise of the Boer and not afraid to ridicule the errors of his own countrymen. One of the best of the poems is a tribute to the Boer under the title of "Piet," written in the spirit that produced "Fuzzy Wuzzy." Here are two stanzas from it:

I do not love my enemy's foes,
Nor call his cause a cause still,
But I do love the man that faces those
Who pay him all that foreign lot
Which only joined for spite,
Myself, I'd just as soon as not
Respect the man I fight.

Ah, there, Piet!—is trouble to 'is name,
'Is coattails lyin' level in the bullet-scrimmed wind?
'E does not lose 'is rifle an' 'e does not lose 'is seat,
I've known a Jo, a Jock, a people ride a deal right worse than Piet!

No more I'll 'ear 'im rifle crack
Along the block-out fence—
The beggar's on the peaceful tack,
Regardless of expense.
For, mounted, what 'e eats an' drinks,
An' sitts an' looks so well,
'E's gettin' all the earth, instead
'E didn't give us 'ell!

Ah, there, Piet! with your brand-new English plow,
Your grants 'ence an' cattle, an' your most ungrateful foe,
You've made the British taxpayer rebuild your country anew—
I've known some pet battalions charge a deal right less than Piet!

[Copyrighted, 1903, by Rudyard Kipling.]

The Colonials who served in South Africa are praised in "The Parting of the Columns." Three stanzas from it follow:

There isn't much we 'aven't shared since Kruger cut us 'ence,
The same old work, the same old sport, the same old dust and sun;
The same old chance that laid us out or winked an' let us through;
The same old life, the same old Death. Good-bye—good luck to you!

Our blood 'as truly mixed with yours—all down the Kopje trail;
We've 'ot the same thermometer in Bloemfontein Cyphoteln.
We've 'ad the same old temp'rature—the same relapses, too;
The same old out-backed fever chart. Good-bye—good luck to you!

But 'twasn't merely this an' that, (which all the world may know,)
'Twas how you talked an' looked at things which made us like you so.
All independent, quiet, an' 'eld, but 'ever amazed in 'ere.
My word! you shook us up of right. Good-bye—good luck to you!

[Copyrighted, 1903, by Rudyard Kipling.]

"Chant Pagan" is the lament of the English irregular, who finds England tame and unbearable after South Africa and war. Part of the poem follows:

Me that 'ave been what I've been,
Me that 'ave gone where I've gone,
Me that 'ave seen what I've seen—
Me that 'ev 'ev an' done—
Can I ever take on
With awful old England again,
An' 'ang 'ith both sides of the street,
An' 'ollow two miles of the lane,
An' the 'ayseed an' 'ogwash 'ev 'em between,
An' touchin' my 'at when we meet—
Me that 'ave lived what I've lived?

Me that 'ave watched 'ark a world
'Wake up all shiny with dew,
Range on top to the sun,
An' as soon as the mist let 'em through,
Out wiv 'orses an' 'ounds after 'im!
Three days of a 'thousand-mile square,
Over valleys as big as a shire—
Are ye there? Are ye there? Are ye there?
An' then the blind drunk of one night * * *
An' I'm rollin' 'is bones for the square, Me.

I will arise an' get 'ence!
Will trek south and make sure
It is only my fancy of not
That the sunshine of England is cold,
An' the breezes of England are stale,
An' there's something wrong 'ith the 'ice;
Yes I know of a farm an' a wife,
An' some plains and a mountain behind,
An' some graves by a barb-wire fence;
An' a Dutchman I've fought, 'oo might give
Me a job were I ever inclined
To look in an offendin' an' live
Where there's neither a road nor a tree—
But only my Maker an' me.
An' I think I will kill me or cure,
So I think I will go there an' see.

[Copyrighted, 1903, by Rudyard Kipling.]

There is some grim humor in the "Two Kopjes," which deals with the experience of the British in fighting in the South African hills. Part of the poem follows:

Only two African kopjes,
Only the cart-tracks that wind
Empty and open between 'em,
Only the Transvaal behind;
Only an Aldershot column
Marching to conquer the land * * *
Only a redcoat and solemn
Visit, unarmed, to the Hand.

Then scorn not the African kopje,
The kopje that smiles in the heat,
The wholly unoccupied kopje
The home of Cornelius and Piet.
You can never be sure of your kopje,
But of this be you 'Mooning well sure,
A kopje is always a kopje,
And a Boojer is always a Boer!

Then mock not the African kopje,
But take off your hat to the same,
The patient, impartial old kopje
The kopje that taught us the game!
For all that we knew in the columns,
And all that we forgot on the staff
We learned at the Battle of Two Kopjes,
Which lasted two years and a half.

[Copyrighted, 1903, by Rudyard Kipling.]

One of the best of the poems is "The Palace," part of which is given below:

When I was a King and a Mason—a Master
proven and skilled—
I cleared me ground for a palace such as a King
should build.
I delved and I dug down to my levels. Presently,
under the silt,
I came on the wreck of a palace such as a King
had built.

There was no worth in the fashion—there was no
wit in the plan—
Hither and thither, aimless, the ruined foundations ran—
Masonry, brute, mishandled, but carven on every
stone:
"After me cometh a Builder; tell him I, too, have
known."

When I was a King and a Mason—in the open
noon of my pride,
They sent me a word from the Darkness—they
whispered and called me aside.
They said: "The end is fulfilled,
And the palace shall stand as that other's—the
spoil of a King who shall build."

I called my men from my trenches, my quarries,
my wharves, and my shears,
All I had wrought I abandoned to the taint of
the faithless years.
Only I took of the timber, only I carved on the
stone:
After me cometh a Builder; tell him I, too, have
known!

[Copyrighted, 1903, by Rudyard Kipling.]

"The Dirge of Dead Sisters" is a stately, solemn tribute to the women who nursed the sick and dying in South Africa. Some stanzas from the poem follow:

Who recalls the twilight and the ordered tents
in order,
Quiet peaks uplifted through the crystal evening
air?
And the clink of tins issuing, and the pleasant,
noble laughter,
And the faces of the Sisters, with the dust
upon their hair?

(Now and not hereafter, while the breath is in our nostrils,
Now and not hereafter, we the mother years
go by—
Let us now remember many honorable women,
Such as made us turn again when we were like
to die.
Till the pain was merciful and stunned us into
silence—
When each nerve cried out on God that made
the unstrung day!
When the body triumphed and the last poor
theme departed—
Then shone our Armies and wiped the sweat
away.)

Who recalls the noiseless and the funerals
through the night,
(Blanket-hidden bodies, Sisters, followed by
the files?)
And the mourner-filling party, and the dust and
stench and scatter,
And the tears of the Sisters, and the glory in
their eyes?

[Copyrighted, 1903, by Rudyard Kipling.]

"The Dykes" is one of the strong poems of the collection, as the opening stanzas show:

We have no share for the fighting, we have
heard the fame of the same,
All that our fathers taught us of old pleasures
and pains,
Ourselves our hearts had we believe we dared—
we do not dare—
There is no room for the bread we eat in mouth
of the hot we pay.

Look you, our foreshore stretches far through
shingle, sedge, and grass,
Sand-hill, marsh, then our fertile meadows
flats and the fairway fills.
Then comes the sea, a sea-beaten beach
dled, and their work stood fast.
We were born to peace in the lee of the dykes
but the time of our peace is past.

Nine-fold dike to the top of the surge the
leaping breakers stride,
And the overcarried spray is a solid fog in
the hollows behind.
Coming, like stallions that pay with their
foing, they snatch with their teeth,
The wave and the rock and the sand
drawn out and the old-time wattles be
neath!

Now, we dare only wait till the day, with
apportion our share
These are the dykes our fathers left, but we
weaks not lack as the same.
Time and again were we warned of the dykes
time and again we delayed,
Now it may fall we shall drain our souls as our
fathers we have destroyed.

[Copyrighted, 1903, by Rudyard Kipling.]

The Englishman chastened by the way is described in "The Return," part of which follows:

Peace is declared, and I return
To a England changed, but not the same;
Things have happened which made me learn
The feel are reasons of the game.
I did not prove than others did,
I don't know where the change began;
I started as a average kid,
I finished as a Britain man.

If England was what England seems
And not the dreamed of my dreams,
But only putty, brass, and paint,
'Ow quick we'd drop 'er! But she ain't!

Before my again mouth could speak
I said it to my comrade's face;
I saw it on my neighbor's cheek
Before I felt it flush my own.

Ah, last it comes to me—our pride,
Not yet smooth, but on the 'ole
(If such a term may be applied)
The nature of a decent soul.

[Copyrighted, 1903, by Rudyard Kipling.]

The marriage of a typically descriptive in a poem called "The Married Man," sample stanzas follows:

The bachelor 'e thinks for one
As lovely as one be;
But the married man don't call it fair,
Because 'e fights for three—
For (Am 'ee an' 'Is 'ee makes three.)
'E wants to finish 'is little bit,
An' 'e wants to go 'ome to 'is tea!

[Copyrighted, 1903, by Rudyard Kipling.]

South Africa idealized as a wonderful woman is the theme of one of the most interesting poems in the volume. The following stanzas are quoted from the poem:

Land a woman wonderful,
(Glad the Lord moulded her!)
Neither simple, kind, nor cruel,
But her pagan beauty grew
Christian gentlemen a few
Holly to attend her.

Christian gentlemen a few
From Berwick unto Dover;
For she was a South Africa,
Yes, she was South Africa,
She was our South Africa,
Africa all over!

They adorned her river more
Than a throne's foundation,
For the glory of her face
Bade farewell to brass and race—
Yea, and made their burial place
After it is battled!

Wherefore, being bought by blood
Add by blood restored
To the sire that nearly lost,
Sole possess of all she cost,
Stands, a very woman, fixed
Perfect and adored!

[Copyrighted, 1903, by Rudyard Kipling.]

Included in "The Five Nations" are twenty-seven of Kipling's published poems, including "The Recessional," "The White Man's Burden," "Gunga Din," "Danny Deever," "The Islanders," "The Truce of the Bear," "The Destroyers," "Cruisers," "The Wage Slaves," "Bridge Guard in the Karroo," "Kitchener's School," and "The Lesson."

DEGENERACY OF MELONS.

Government Expert Finds That the Trouble Is in the Soil.

The Fruitman's Guide, a journal devoted to the fruit and produce interests of the country, has been at considerable pains to learn, if possible, the cause for the flavorless and tasteless melons that have prevailed this season. There is a widespread belief that the pollen of the squash, cucumber and pumpkin blossom, falling upon the melon blossom, causes a cross pollination which affects the flavor. A still wider spread belief is that the falling off is due to the impoverishment of the soil.

B. T. Galloway is Chief of the Bureau of Plant Industry at Washington, and a letter to him on the subject was referred to the Government horticulturist, L. C. Corbett, whose reply to the editor of The Fruitman's Guide is as follows:

"Sir: Your communication in regard to the degeneracy in melons has been referred to me for reply. The statements which you make in your communication are certainly true as regards the great bulk of melons received in our Eastern markets. This matter has been under investigation for some time by the department, and it gives us very serious misgivings. I believe that so far as I know, no publication has been made which would afford information to the general public. The trouble is not that of degeneracy in the melon itself, or of cross-pollination with the pumpkins and cucumbers, which is of supposition, but rather to a disease which causes imperfect nutrition of the plant and frequently the early destruction of the vine, the plants dying before the fruits are matured, thus leaving them without the possibility of getting sufficient sugar to develop their characteristic flavor and odor. The disease is popularly known as the Wilt disease, of which there are a great many attacking various kinds of plants. Where land is free from this disease and where the melons can be grown normally, ripening upon the vines, the old standard sorts still develop their characteristic high flavor and sweetness. It was my good fortune recently in Minnesota to secure a large number of these very superior melons.

"Just where they came from I am unable to say, but they were certainly of superior flavor, so that all melons which are offered in the market are not of this low character. As far as the melons which have been offered in the Washington market during the present year are concerned, everyone does not agree exactly with your statement of the case. In fact, I have seen acres and acres of melons in Maryland, the vines of which were entirely destroyed before the harvest had fairly begun, but yet the growers had put these imperfectly ripened melons on the market. With the consequence that every one has a derisive word for the product.

"Growers certainly should be informed in regard to this trouble and advised to plant upon new ground each year. The work of the department seems to indicate that the diseased taints in the soil from year to year, and that it will probably take five or six years to eliminate the disease from any particular area, and during this period none of the plants belonging to the melon tribe should be grown on the soil. It may be that after we become possessed of some methods of sterilizing the soil cheaply and satisfactorily this disease can be eradicated by treatment, so that the long process of starving out will not have to be resorted to."

This disposes of the case, so far as the department is concerned. But an old Long Island farmer—who thinks he knows—still maintains, in the face of this information, that melons, being so closely akin to the squash, pumpkin and cucumber, are just as capable of cross-breeding as various breeds of dogs. Mr. Corbett writes as though this experiment of cross-pollination had been tried, for he refers to it as "impossible."

TRUST COMPANIES MERGE.

The Knickerbocker of This City Buys Large Interest in the Equitable of Pittsburg.

Special to The New York Times.

PITTSBURG, Penn., Sept. 30.—"The Knickerbocker Trust Company of New York has purchased a large interest in the Equitable Trust Company of this city," said Theophilus Sproul, President of the latter institution, to-day.

The price per share was said to have been $300. The capital stock is $100,000, which will be increased to $1,000,000. George I. Whitney, the V. P. Stephenson of Whitney & Stephenson, Durbin Horne of Joseph Horne & Co., Julian Kennedy, mechanical engineer, and D. W. J. Cuno, banker, will be members of the new Directorate, and Frank A. Eldridge, first Vice President of the Knickerbocker Company, will represent the interests of the latter. The Equitable has a working capital of $3,000,000.

BRITISH AMBASSADOR DEAD

Sir Michael H. Herbert Expires Suddenly in Switzerland.

Had Long Suffered from Consumption, but His Death Was Unexpected—News First Announced at Alaska Hearing in London.

LONDON, Sept. 30.—Sir Michael H. Herbert, the British Ambassador to the United States, died at 1:20 o'clock this afternoon at Davos-Platz, Switzerland, after a long and plucky fight against consumption, which terminated with tragic suddenness.

The first announcement of the Ambassador's untimely end was made at this afternoon's session of the Alaskan Boundary Commission. Hannis Taylor, on behalf of the United States, had finished his lengthy argument at about 3 o'clock and Sir Edward Carson, the Solicitor General, was replying with an intricate legal argument dealing with maps and the ancient Vancouver controversy, which was half-heartedly paid attention to by those present. Several of them were making preparations to leave the hall as the Solicitor General delved still deeper into the dry-as-dust details, when Lord Chief Justice Alverstone held up his hand and Sir Edward sat down.

A second later the commission, counsel, secretaries, and spectators sat spellbound as Lord Alverstone, with trembling voice and tears coursing down his cheeks, announced that Sir Michael Herbert was dead. Maps and boundaries were utterly forgotten. With dramatic pathos the international contestants became fellow-sympathizers, listening in stunned amazement to Lord Alverstone's tribute to the man whose death none even regarded as probable.

LORD ALVERSTONE'S TRIBUTE.

Rather than trust to extempore expression, Lord Alverstone had jotted down a few sentiments, which he read as follows:

"The members of the tribunal have just learned with the deepest sorrow of the death of Sir Michael Herbert, who in behalf of Great Britain negotiated and signed the treaty by which this tribunal was constituted and under which it is at this moment sitting. I cannot trust myself to express the feeling of grief which this announcement has caused to every member of this tribunal and to many others who had the great privilege of Sir Michael's friendship. A worthy successor to the great men who have filled the high office he held, he brought to his duties not only great ability but the most charming personal gifts. I and others here have in the course of our public life been brought into close official and personal connection with him. It is no language of exaggeration to say that no man ever brought to the discharge of his duties higher ideals, and few, if any, greater qualifications. His Majesty and the British Nation have lost a devoted public servant and many of us have lost a cherished personal friend."

THE COMMISSION ADJOURNS.

While Lord Alverstone was speaking United States Ambassador Choate had entered. He had just come from the Foreign Secretary's room, where he learned the news. The tense silence which followed the delivery of Lord Alverstone's tribute was broken by Jacob M. Dickinson of American counsel, who voiced American sorrow and proposed an adjournment of the commission.

Sir Edward Carson, in seconding the motion, referred with intense emotion to Sir Michael Herbert's public and private character.

The Commissioners then rose from their seats and the sitting was suspended until to-morrow.

Friends of Sir Michael Herbert came hurrying along the Foreign Office corridors to ascertain if the news was true. On all sides, American, Canadian, and English, genuine sorrow was exhibited, which was evidently actuated by a sense of deep personal loss.

Senator Lodge said after the suspension of the sitting:

"The death of Sir Michael Herbert is a very great loss to both countries. While thoroughly loyal to his own nation, he was a strong friend of the United States. His great ambition was to promote in every way good relations between England and America. He was a personal friend of my own of many years standing, and I had for him a most affectionate regard, as I think every one had who knew him. He was essentially a lovable man, a man of high ideals and marked abilities. His services at Washington as Ambassador, so brief and so sadly terminated, promised to be not only brilliant, but of great use to both countries. He will be hard to replace."

War Secretary Root, who was greatly shocked at the news of Sir Michael's death, remarked that the words of Lord Alverstone fully expressed his sentiments.

Senator Turner said the death of the Ambassador was a great loss not only to Great Britain, but also to America, in view of the great influence he was exerting in accomplishing a better understanding between the two countries.

Ex-Secretary of State John W. Foster was particularly affected, as Sir Michael, when a young Attaché at Washington, was a personal friend. Only a few days ago Mr. Foster received a cheerful letter from the Ambassador expressing the hope that he would soon see Mr. Foster in London.

Sir Michael had been at Davos-Platz about five weeks. When he returned to London from America he confessed that he felt far from well, but his physicians still held out hopes of his conquering the consumption. The Ambassador expected to leave Davos-Platz a week or so ago, in order to meet the Alaskan Commissioners here, but he contracted bronchitis. Of this he wrote only a few days ago, quite slightingly, saying it was only annoying because on account of it the doctor insisted on his not going to London to see his American friends.

RELATIVES AT THE DEATHBED.

Lady Herbert was with her husband at Davos-Platz. Sir Michael's brother, the Earl of Pembroke, and the Countess of Pembroke, were also at his deathbed. Lord Pembroke telegraphed to Foreign Minister Lansdowne announcing the Ambassador's sudden death, and asking the Foreign Office to arrange with the Swiss and French authorities for permission to transfer the body through their territories to England. The funeral will probably take place at the family estate at Wilton, near Salisbury.

It is announced to-night from Wilton that the Ambassador's body is expected there on Saturday. The news of Sir Michael's death was received at Wilton with profound regret, and the Town Council met this evening and passed a resolution of condolence.

Ambassador Choate was with Lord Lansdowne, paying his usual visit, at the time the telegram announcing the Ambassador's death arrived. The Ambassador expressed sympathy on behalf of the entire American people, and also telegraphed condolences to Lady Herbert.

DAVOS-PLATZ, Switzerland, Sept. 30.—The overstrain of Sir Michael Herbert's duties at Washington, especially in connection with the Venezuelan dispute, reacted seriously on his lung weakness and was largely responsible for his end. The climate here appeared to cause a distinct improvement in his condition, but ten days ago he was attacked with pulmonary hemorrhage, which resulted in a general weakening of the system, and he afterward declined rapidly.

With Sir Michael at the time of his death were his wife, his brother, the Earl of Pembroke; his sister, Countess de Grey, and Lady Pembroke.

THE NEWS IN WASHINGTON.

President Roosevelt Deeply Grieved—Sir Michael's Brief Service as Ambassador.

Special to The New York Times.

WASHINGTON, Sept. 30.—The announcement of the death of Sir Michael Herbert came as a profound surprise in Washington, where, from his residence here years ago, he was well known. His service as Ambassador had been so brief that he had not filled the proportions in the public estimate that his predecessor, Lord Pauncefote, attained. He was regarded, rather, as a diplomat who was yet to rise in dignity and prestige through a career that should last many years and embrace important subjects of international agreement and difference. Aside from the Venezuelan imbroglio and the negotiation of the convention providing for the Alaskan Boundary Tribunal he had accomplished little here.

In the diplomatic colony Sir Michael had made few friends. His personality having as yet hardly served to supplant in the minds of his colleagues the solid and dignified character of Lord Pauncefote. In the general view he had been assigned to Washington by his Government chiefly because he had, while an Attaché of the legation during the time that Mr. Roosevelt was a member of the Civil Service Commission, enjoyed an intimate acquaintance with the present Executive and was more than welcome at the White House.

In the few months of his service in the embassy Sir Michael had, it should be said, pursued such a middle course in all diplomatic situations that he engendered no enmities and commanded only the cordial good-will of the various members of the diplomatic colony. The few international questions that had arisen in his diplomatic career as Ambassador to the United States hardly served to bring out whatever talent he possessed in diplomacy. None of his colleagues looked upon him as a master in the expedients in which the average European diplomat is versed, and they accepted the view that he preferred to follow in the lead of one or two of the older diplomats than to assert himself.

Socially, on his own account and on that of his American wife, he had achieved popularity. Lady Herbert's wealth and Sir Michael's unquestioned standing had made a distinct place for them which, as time passed, would have approached in some degree the substantial and aristocratic position which Lord Pauncefote and his household maintained for so many years.

It was not known here that Sir Michael was suffering from any lung malady, and because of his devotion to the numerous manly sports which more or less occupy the attention of the younger members of the diplomatic set it was supposed that he enjoyed robust health. He was an expert horseman and a fine tennis player. Their common love of sports was a firm bond of friendship between Sir Michael and President Roosevelt.

The following statement, by authority of the President, was issued at the White House:

"The President is deeply shocked and grieved at the death of Sir Michael Herbert, both because of his personal affection for Sir Michael and because of his high appreciation of him as an official."

President Roosevelt has sent a personal message of condolence to Lady Herbert.

Acting Secretary of State Adee did not await official confirmation of the press dispatch announcing Sir Michael's death before cabling Mr. Choate, the Ambassador at London, instructing him to convey to the British Foreign Office an appropriate expression of the Washington Government's sympathy.

In addition to this official message, to which Secretary Hay's name was attached as well as that of Mr. Adee, a telegram of sympathy was sent to Lady Herbert, signed both by Mr. Hay and Mr. Adee.

Official announcement of the death of Sir Michael was made at the State Department in the following bulletin:

"The Department of State has received this telegram from Ambassador Choate, dated Sept. 30, 12:51 P. M.: 'Lord Lansdowne has just given me the very sad news that Ambassador Herbert died this morning at Davos.'"

REGRET IN NEWPORT.

Sir Michael Well Known There—His Death Likely to Alter the Plans for the Roxburghe-Goelet Wedding.

Special to The New York Times.

NEWPORT, R. I., Sept. 30.—The news of the death of Sir Michael Herbert was received here with universal regret among the Summer residents still remaining in Newport.

Mr. and Mrs. Richard T. Wilson, parents of Lady Herbert; Mrs. Ogden Goelet, her sister; Mrs. M. Orme Wilson, her sister-in-law; Richard T. Wilson, Jr., her brother, and Miss May Goelet, her niece, are still here, and the news of Sir Michael's death came very unexpectedly to them, although they knew that he was seriously ill and that Lady Herbert had remained in Switzerland longer than she had expected to do on account of his serious condition.

As yet Mrs. Goelet is unable to say positively what effect Sir Michael's death will have upon the plans for the marriage of Miss Goelet to the Duke of Roxburghe, but it is anticipated that the project for an elaborate church function will be given up. Inquiry at Mrs. Goelet's residence elicited the answer that nothing had been definitely determined regarding the wedding. It is understood that the Duke of Roxburghe is on his way back from Canada.

Sir Michael Herbert was well known in Newport, and was very popular. During the short time he and Lady Herbert were here in the past Summer as guests of Lady Herbert's parents, he was not in good health, but gave little indication of a serious illness.

The death of the Ambassador will have but little effect on social entertainments in Newport, as the season is really over, and the few functions now given are of an informal character. Mrs. and Miss Goelet have, of course, cancelled all social engagements.

THE AMBASSADOR'S CAREER.

Sir Michael Henry Herbert, whose unexpected death leaves vacant the post of British Ambassador at Washington, was the youngest member of the British Diplomatic body ever to be appointed to so important an embassy. When, however, in the Summer of 1902 he was announced as the successor of the late Lord Pauncefote, although he then was only forty-five years old, he had established for himself so excellent a record as a diplomat, and was personally so popular at Washington, where he previously had been connected with the British Legation, that his appointment was highly commended both in England and in this country.

Much of his diplomatic ability was inherited. His father was Lord Herbert of Lea, better known as Sidney Herbert, who was Secretary of State for War during the early part of the Crimean campaign, and whose statue now stands in the courtyard of the War Department, in Pall Mall. Sir Michael's mother, who lives in Belgrave Square, London, is an authoress of note, and has written many books of travel. The late Ambassador was born June 25, 1857, and was the youngest of three brothers, the eldest of whom succeeded his uncle as Earl of Pembroke, the other brother being the present Earl.

Sir Michael was educated at Oxford, where he distinguished himself as a student of politics and statecraft. He entered the Diplomatic Service in 1877, after a very successful examination, and two years later was made an attaché of the British Embassy at Paris. He studied hard in the four years during which he was stationed at the French capital, and in 1883 he was promoted to be Second Secretary.

In 1888 he was transferred to Washington. From Oct. 31 of that year until Feb. 16 of the next year he was Chargé d'Affaires under Sir Lionel Sackville-West, and he directed matters at the Embassy for a short time after that Minister's recall.

One reason for the young diplomat's popularity in Washington was the fact that his wife was an American girl. While in Paris he had met Miss Belle Wilson, second daughter of Mr. and Mrs. R. T. Wilson of this city, and he married her in New York on Nov. 27, 1888, a month after he had been appointed to the Washington post. Mrs. Cornelius Vanderbilt and Mrs. Ogden Goelet are sisters of Lady Herbert.

The fact that his wife was an American was evidently a factor in deciding his selection as Ambassador to this country, as all the British diplomats who were mentioned as possible successors to Lord Pauncefote had married Americans. These were Sir Henry Howard, Minister to the Netherlands; Sir Francis Plunkett, Ambassador to Austria, Austin Lee of the Paris Embassy, and Alan Johnstone, Chargé d'Affaires at Darmstadt, Baron Speck von Sternburg, the German Ambassador, and M. Jusserand, the French Ambassador, both of whom were appointed to Washington shortly after the new British Ambassador's arrival, also have American wives.

Sir Michael was made Secretary of Legation at Washington in 1892, and in the following year he was sent to The Hague. He remained there until Jan. 8, 1894, when he was transferred to Constantinople as First Secretary. His arduous services in the Turkish capital for the next two years, during the period of the Armenian massacres, were so appreciated by his Government that in 1896 he was made a Companion of the Bath. In January of the following year he was transferred to Rome, where he served under Sir Augustus Paget until July, 1898.

He was a delegate at the International Sanitary Conference at Venice in 1897, and then, as British agent, attended the sittings of the Tribunal of Arbitration in the Venezuelan boundary question, which continued for a year. In July, 1898, he was appointed Secretary of Embassy at Paris, and a month later he was made a Minister Plenipotentiary in the Diplomatic Service, and acted as such during the absences of Sir Edmund Monson, the British Ambassador. He was created a K. C. M. G. in 1902 after his appointment to Washington.

The late Ambassador was a warm personal friend of President Roosevelt. When Sir Michael was Secretary of the Embassy at Washington Mr. Roosevelt was a Civil Service Commissioner, and they frequently rode about Washington together, boxed, fenced, and took long walks over the Maryland hills.

Sir Michael leaves two sons, Sidney, born in 1890, and Michael George, born in 1893.

Lady Herbert made several visits to New York last Winter, and was once or twice at the Opera, but owing to Sir Michael's poor health she did not mingle much in the gayeties of the season. She and Sir Michael passed two weeks in June at Newport as the guests of Mr. and Mrs. R. T. Wilson, and were also entertained by Mr. and Mrs. Whitelaw Reid at Ophir Hall. Reports were current of the illness of Sir Michael at Davos Platz all the Summer, and it was for this reason that no definite date was arranged for the wedding of Lady Herbert's niece, Miss Goelet, and the Duke of Roxburghe. The late Ogden Goelet left a handsome provision in his will for the Herberts.

WHAT IS DOING IN SOCIETY.

Although there are many people in town, there are as yet no social activities. What little gayety there is takes place at present in the suburbs. There have been a number of arrivals in town, and among others who have closed their cottages at the resorts are Mrs. Charles H. Berryman, Col. and Mrs. De Lancey Kane, Mrs. George B. De Forest, and Mr. and Mrs. A. Osgood Field.

***

It is reported that Mrs. Isaac Sherman, the mother of Mrs. Bradley Martin, is very ill at Balmacaan, the Bradley Martin place in Scotland. Mrs. Sherman has lived abroad with her daughter for several years, having an adjoining town house in London.

***

Mr. and Mrs. Honoré Palmer arrived on the Kronprinz yesterday. They were married in London in August and have since been touring on the Continent. Others who were on the same ship were Mr. and Mrs. Cortlandt S. Bishop, Mr. and Mrs. John Alsop King, Henry Coleman May, George Kingsland, and C. A. Munn.

***

The road coach Squadron made its usual run yesterday from the Savoy Hotel to the Polo Grounds at Van Cortlandt Park, and the passengers booked were the Misses Halliday and Malcolm and the Messrs. Wentworth Bacon and Rogers H. Bacon. Augustus D. Shepard, Jr., was the whip.

***

Miss Elizabeth Lefferts will give a dinner to her bridesmaids on Monday evening next at her home, 24 West Thirty-seventh Street. Capt. Sladen, her fiancé, will give his bachelor dinner at West Point on Saturday.

***

Mr. and Mrs. George Crocker and Mrs. Crocker's children, the Misses Rutherford and W. H. Rutherford, are at their country place, at Darlington, N. J. They will open their town house on Nov. 1, and in the meantime Mr. and Mrs. Crocker will spend several weeks at the Virginia Hot Springs. The engagement of Mrs. Crocker's younger daughter to Mr. Kearny is announced elsewhere.

***

There will be a hunt at Meadow Brook to-morrow, with Foxhall Keene as M. F. H. Among those who were at the run yesterday were Mrs. James L. Kernochan, Mrs. J. E. S. Hadden, Miss May Bird, and Miss Emery.

***

Mr. and Mrs. Henry C. Beadleston and Miss Post are at the Hot Springs of Virginia.

***

Mr. and Mrs. R. D. Farquhar, who were married Tuesday, sailed yesterday for Europe on their wedding tour.

***

Mrs. Charles Hall, who was Mrs. Albert Stevens, will sail for Europe at the end of the week to join Major Hall, who went abroad about a fortnight ago.

PHILIP KEARNY ENGAGED.

Will Wed Miss Emma Wallace Rutherford, Mrs. George Crocker's Youngest Daughter.

The engagement is announced of Miss Emma Wallace Rutherford, youngest daughter of the late Alexander H. Rutherford of San Francisco and of Mrs. George Crocker of New York, to Philip Kearny, son of Gen. John Watts Kearny of Washington, D. C. Mr. Kearny, who is related to the de Peysters and d'Hautevilles of this city, is well known in society here. The wedding of his sister, Miss Lucy G. de L. Kearny, to Julian Hill was an event of last April in Washington.

Miss Rutherford is a beautiful girl and has much musical talent. She has studied music in Germany as well as in this country. Her mother, Mrs. Rutherford, famous in San Francisco for her beauty, was married to George Crocker some years ago, and several years since the Crockers came to New York to live. One of Mr. Crocker's sisters was married to Charles B. Alexander, and one of his nieces, Miss Jennie Crocker, was married to Francis Burton Harrison, son of Mr. and Mrs. Burton Harrison. Mr. Crocker had one of the finest residences in the city built at the corner of Fifth Avenue and Sixty-fourth Street, and this the family occupy during the Winters. They have a country place at Darlington, N. J., where they pass much of the Spring and Autumn seasons, but their Summers are usually spent in Europe. During the Summer of 1902, however, they occupied the Osgood villa on Bellevue Avenue, Newport.

THE NEWS OF NEWPORT.

Special to The New York Times.

NEWPORT, Sept. 30.—Mr. and Mrs. Alfred G. Vanderbilt, accompanied by Mrs. F. O. French, have gone to the Vanderbilt camp in the Adirondacks.

Mrs. Paul Thorndike is the guest of Mrs. C. H. Baldwin at Snug Harbor.

The British Embassy, which had expected to remain here until Oct. 15, will close this week on account of the death of the Ambassador.

Mrs. Hermann Le Roy Emmett, who has been visiting her mother, Mrs. Hearon A. Johnson, has returned to New York.

Among the departures from Newport to-day were Mrs. Gibson Fahnestock, Samuel E. Huntington, and Miss Natalie Schenck.

Mrs. Brockholst Cutting and her son, William Cutting, Jr., who have spent the Summer at their cottage, Weebush, closed their Newport season to-day and went to New York, whence they will sail in a few days for Europe.

Mrs. Burke Roche and Miss Cynthia Roche have gone to Brockton, where they have several horses entered in the Horse Show this week.

Andrew H. Sands of New York, who has been ill at the Muenchinger King cottage, is convalescent.

Joseph Wharton and W. F. Donaldson of Philadelphia, George Eustis of Brookline, and William S. Hills of Boston, Mrs. Weston of Philadelphia, and Mrs. C. P. Townsley of Fort Monroe have closed their cottage at Jamestown and returned to their homes for the Winter.

SOCIAL LIFE IN LENOX.

Special to The New York Times.

LENOX, Mass., Sept. 30.—Mrs. John Sloane gave another large dinner party this evening for Mr. and Mrs. Whitelaw Reid of New York.

Mrs. Richard C. Dixey entertained at dinner this evening for Mrs. Frederick Sherman of Paris.

Col. De Lancey Kane of New York will arrive at the Curtis Hotel this evening for the month of October.

Mrs. William C. Schermerhorn and Mr. and Mrs. John Innes Kane of New York will arrive to-morrow for October.

Miss Eloise Davis of New York gave a luncheon in the Curtis Hotel to-day for Misses Anna R. Webb, Carrie L. Morgan, Heloise Meyer, Meta Mackay, Katherine Hall, and Maria Winthrop.

Misses Ethel Clyde and Mabel Clyde, who are on a driving trip in the Berkshires, arrived in Lenox to-day.

Mrs. Edward Manice of New York, who has been in Pittsfield, will return to New York to-morrow.

Alexander Griswold has returned from New York and will spend the greater part of the Winter in the Curtis Hotel.

Hollis H. Hunnewell gave a theatre party this evening, his guests going by trolley to Pittsfield for dinner at the Hotel Maplewood and afterward to see Mary Shaw in "Ghosts." In the party were Mrs. Arthur T. Kemp, Mr. and Mrs. Daniel F. Griswold, and Mrs. William B. Bacon.

Miss Elsie Nevins of Boston arrived in Lenox to-day for a month at the hotel.

Miss Evelyn B. Carter, who has been a guest of Mrs. Hartman Kuhn at Hillside Cottage, has returned to New York.

Mrs. G. W. Folsom gave a luncheon to-day at Sunnyridge for Miss R. Saltonstall and Miss M. Franks of Boston, and Miss Evelyn B. Carter, Miss Rosamond Sweet, Miss Aline Schenck, and Misses Elsie and Constance Bacon of New York.

Mr. and Mrs. Adrian Mather and party, who are coaching through the Berkshires, left this afternoon for Williamstown, en route for Albany.

WEDDINGS OF A DAY.

Boell—Van Rensselaer.

Special to The New York Times.

NEWARK, N. J., Sept. 30.—Miss Elizabeth Van Cortlandt Van Rensselaer, daughter of Mr. and Mrs. James Van Rensselaer of Belleville, and Charles Frederick Boell of New York City, were united in marriage in the Old Reformed Church of Belleville late this afternoon, the Rev. Dr. W. H. Halloway, pastor of the Hoagland Memorial Presbyterian Church of Dover, officiating.

The wedding marches were played by Miss Alice Kendrick of New York, and the attendants were Miss Louise Bostwick of Vandusenville, Mass., as maid of honor, and Henry Walker of Brooklyn, N. Y., as best man. The ushers were Augustus Atwater of New York, Frank von der Lakes of Brooklyn, Domingo Monjo of Elizabeth, and Donald Malcolm of Brooklyn. Owing to a recent death in the family of the bridegroom, there was no reception at the home of the bride, but following an old custom, Mr. and Mrs. Boell received the congratulations of their friends in the chapel of the church.

Coleman—Almy.

Special to The New York Times.

MATTAPOISETT, Mass., Sept. 30.—Joseph Griswold Coleman, Jr., of Chicago and Miss Agnes Almy, daughter of Mrs. J. F. Almy of Philadelphia, were married at noon to-day in St. Philip's Chapel. The ceremony was performed by the Rev. Max L. Kellner of the Theological School, Cambridge. The bride wore a dress of white chiffon, trimmed with Valenciennes lace, with a tulle veil over all. She carried a bouquet of white orchids and lilies of the valley, and was attended by her sister, Miss Marion Almy. Mr. Coleman is a graduate of Harvard, 1900, and his family is prominent in Chicago society, but live here in Summer. He had as his best man his brother, S. Cobb Coleman. The ushers, most of whom were among his classmates at Harvard, were George S. Barton of Worcester, Wyman Wittemore and Kennard Winsor of Boston, Daniel W. Knowlton of West Upton, Mass.; Herbert Burgess of Montclair, N. J.; Joseph G. Bradley of Harrisburg, Penn.; Arthur J. Rotch of this city, and Joseph T. Ryerson of Chicago.

Clark—MacEvoy.

Special to The New York Times.

EAST ORANGE, N. J., Sept. 30.—Miss Grace Evans MacEvoy of Newark and Edward F. Clark of Newburg, N. Y., were married to-night at the residence of Mr. and Mrs. Daniel W. Thompson, on Main Street, East Orange, by the Rev. Dr. Alexander H. Tuttle, formerly pastor of Calvary Methodist Episcopal Church of East Orange, but now of Summit.

It was a "Cornell" wedding, the decorations being in red and white. The bridegroom, his best man, and all the ushers are of Cornell, class of 1900.

Miss Josephine Eifler of Vailsburg was the maid of honor, and the bridesmaids were Miss Anna M. Smith and Miss Alice G. Potter of Newark and Miss Margaret and Miss Kathryn MacEvoy, sisters of the bride. James H. Miner of Cleveland, Ohio, was best man, and the ushers were Herbert P. King of Ithaca, N. Y., and Henry Sayre of New York.

Little—Whitney.

Special to The New York Times.

COHASSET, Mass., Sept. 30.—One of the most fashionable weddings of the year here took place at noon to-day, when Miss Catherine Whitney, the daughter of Mr. and Mrs. Hammond M. Whitney of Brookline, was united in marriage to Theodore Walworth Little, son of Mr. and Mrs. George B. Little of Brookline.

The ceremony was performed in the old First Parish Church by the Rev. Paul Revere Frothingham. There were many prominent Jerusalem Road residents present, as well as society folk from Boston's aristocratic suburbs.

The bride was attended by her younger sister, Miss Margaret Whitney, as maid of honor. The bride wore white cashmere silk. Harry B. Little, the only brother of the groom, was best man.

Correll—Bowles.

Special to The New York Times.

NEWARK, N. J., Sept. 30.—The marriage of Miss Margaret Janet Bowles, daughter of Mr. and Mrs. James Bowles, and Arthur G. Correll of Harrison took place in the North Reformed Church here to-night, the Rev. James J. Vance, pastor of the church, officiating. Miss Mary Bowles was maid of honor, and Miss Amy Bowles bridesmaid. George Bird acted as best man.

New Yorker Gives Ante-Nuptial Dinner.

Special to The New York Times.

SARATOGA, N. Y., Sept. 30.—Major James M. Andrews, Jr., of Schenectady, who is the son of Capt. and Mrs. J. M. Andrews of New York City and Saratoga Springs, gave an ante-nuptial dinner to sixteen friends at Arrowhead, Saratoga Lake, last evening. He is an officer of the Second Regiment, N. G. N. Y. To-morrow evening, in Christ Episcopal Church at Ballston Spa will be celebrated the marriage of the Major and Miss Helen Horton Beecher, daughter of Mrs. Clara Beecher of that place. The officiating clergyman will be the Rev. Dr. Joseph Carey of Bethesda Episcopal Church, who, on Sept. 7, 1871, united in matrimony the prospective bride's parents in Christ Church.

Mrs. Kemp's Approaching Wedding.

Special to The New York Times.

LENOX, Mass., Sept. 30.—It is reported here to-day that the wedding of Mrs. Arthur Kemp of New York to Hollis H. Hunnewell of Boston will take place in New York at the residence of Mrs. Frederic Neilson, the bride's mother, on Saturday, Nov. 14, and that the honeymoon will be spent in Wellesley, Mass., where Mr. Hunnewell has a large country place.

Chester Griswold to Wed.

Special to The New York Times.

LENOX, Mass., Sept. 30.—One of the most interesting Fall weddings in the Berkshires will be that of Miss Elizabeth H. Griswold, daughter of the late J. Wool Griswold of Troy, to Chester Griswold, son of the late Chester Griswold of New York. It will be solemnized on Wednesday, Oct. 14, in St. John's Church, Williamstown, the Rev. J. C. Carter officiating, with the assistance of the Rev. Dr. Heward D. Tibbetts of Hoosick, N. Y., the bride's cousin. The bridesmaids will be Miss Dorothea Draper and Miss Betty Metcalf of New York and the Misses Janet and Jessie Mann of Troy. Le Grand C. Griswold of New York will be best man. Mrs. Sanborn C. Tenny of Williamstown, the bride's sister, is to give a breakfast and reception for the wedding party. The couple will reside at 114 East Thirty-eighth Street, New York.

IN THE SHOPS.

The Colonial furniture has been so much in demand that the furniture makers are reproducing the old designs, and in china and glass it is the same. There are not only the Spode Tower designs in the dark blue pottery, but there are other old-time effects in the dark blue and white, and often in the most charming shapes. The Spode Tower pottery has a combination of round and square shapes in its dishes, some standard pieces square and other low vegetable dishes, with covers, round. There come big hot water plates in this pottery, with a little round cork closing the opening for the hot water, at one side of the rim of the big plate or chop dish, this with a pottery top and ring in it. The teapots in this pottery are the low, square ones, and turkey platters are made to match it with a big turkey in the centre of each.

***

Another blue and white pottery has what is known as the Sylvan design. The shapes in this are exceedingly pretty, all round—round soup tureens on standards, gravy and vegetable dishes, graceful round shapes in the cups, and the after-dinner coffee cups are delightfully pretty. All these things are in open stock, and 400 pieces can be had for $18 odd.

***

An attractive toilet set, wash bowl and pitcher, is in a solid dull dark green, combined with red. The red is equally dull; there is a line of it edging the tops of the different pieces, and the handles are red. It is effective.

***

Mission pottery is set in wooden standards. The pottery itself is in crude designs, in dull colors, some landscape effects and other conventional patterns. One tall piece is shaped like a big oval bottle, with a tiny neck at the top. The scene shows what is evidently intended to represent an old mission, and this covers the greater part of the bottle or vase. Three straight, square-cornered pieces of dark wood, the Mission furniture style, are carried up on as many sides of the vase. All the Mission pieces are set into wood in this way. The one described costs $15.

***

Queer and interesting jardinières are in the shape of some low animal, a hedgehog perhaps, without a back, for in the top goes the plant. The animal is standing upon its four feet, and the head stands out at one end.

A County Physician's Sudden Wedding.

PATERSON, N. J., Sept. 30.—The friends of County Physician Andrew F. McBride were surprised to learn to-day that he and Miss Kathleen Galvin, formerly a nurse in charge of the Isolation Hospital, in this city, were quietly married yesterday in the Church of St. Leo, on Twenty-eighth Street, New York City. Even Dr. Archibald F. Alexander, a School Commissioner here, who was groomsman, did not know that the marriage was to take place yesterday until a few minutes before the ceremony was performed. At 11 o'clock the wedding party assembled in Father Ducey's church, where the ceremony was performed by the Rev. Lawrence McBride of Erie, Penn., a brother of the bridegroom. The doctor and his bride are on a tour through Canada.

Funeral of the Rev. R. M. Luther.

The funeral of the Rev. Robert Maurice Luther, D. D., M. D., who died on a Hoboken ferryboat Monday afternoon, was held from the Madison Avenue Baptist Church yesterday afternoon. The Rev. Leighton Williams, pastor of the Amity Baptist Church, made an address, describing the manifold labors of the deceased and his unwearied industry. The Rev. Dr. George C. Lorimer, pastor of the Madison Avenue Church, spoke of his work as a missionary, and the Rev. W. G. Fennell, now the pastor of the South Baptist Church, Newark, told of the labors of his predecessor in that field. The Rev. Drs. A. G. Lawson and Charles H. Dodd also took part in the exercises.

DEATH LIST OF A DAY.

Joseph Chambers.

Joseph Chambers, formerly a wholesale dry goods merchant of New York, died at San Diego, Cal., yesterday, at the age of eighty-one years. He was connected with Avery, Butler & Cecil, on Broadway, in early days. Mr. Chambers went to San Diego in 1887. He leaves two sons, Julius Chambers of New York and George J. Chambers, a merchant of San Diego. Joseph Chambers was a great-great-grandson of Benjamin Chambers, who founded Chambersburg, Penn., in 1730.

Obituary Notes.

JOHN W. DALE, a publisher, of Cincinnati, Ohio, is dead in New Haven, Conn., having been suddenly stricken with heart disease. He was seventy years old.

EDWARD MCKITTRICK, Deputy Auditor for the Treasury Department, and one of the pioneer merchants of Burlington, Iowa, died of heart failure at his home, in Washington, yesterday. He was over sixty years old, and entered the Government service in 1867.

JOSEPH CHAMBERS, formerly of Bellefontaine, Ohio, is dead at his residence, in San Diego, Cal. He was eighty-one years old. Two sons survive him, Julius Chambers of New York and George Chambers of San Diego.

GEORGE KELLOGG of Fulton, a prominent Democratic politician and for thirty-six years Cashier of the Fulton Citizens' Bank, died in that place yesterday, aged sixty-nine years.

BUSINESS NOTICES.

COLLARS. E. & W. CUFFS.
The Linen of a Gentleman.

MARRIED.

SCHWARTZ—HOLMES.—On Thursday, Sept. 24, at Madison, N. J., Audrey, daughter of Robert H. Holmes, and the Rev. David Louis Schwartz.

DIED.

BRYAN.—On Tuesday, Sept. 29, 1903, Oliver Bryan, formerly of Hunt's Point, New York City.

Funeral services will be held at Holy Trinity Church, Lenox Av. and 122d St., on Thursday morning at 10 o'clock.

New Haven (Conn.) papers please copy.

DOLPH.—On Monday, Sept. 28, 1903, at the home of Mrs. S. E. Granner, 121 West 71st St., John H. Dolph, in his 68th year.

Funeral services at the above address Thursday at 12:30 o'clock.

STEERS.—Suddenly, at his Summer house, Westport, Mass., on Tuesday, Sept. 29, 1903, Henry Steers.

Funeral services at Trinity Chapel, 25th St., near Broadway, on Saturday morning, Oct. 3, at 10 o'clock. Kindly omit flowers.

ZABRISKIE.—On Wednesday, Sept. 30, at her residence, 356 South First Av., Mount Vernon, N. Y., Sarah Matilda, wife of Josiah H. Zabriskie, in the 71st year of her age.

Funeral services at her late home, Friday evening, Oct. 2, at 8 o'clock. Burial at the convenience of the family.

High-class Granite Monuments,
Marble and Bronze Statuary. Designs, estimates submitted. C. E. CANFIELD, 1,138 Broadway.

DEATHS REPORTED SEPT. 30.

Manhattan.

Ages of one year or under are put down one year.

Name and Address.	Age in Yrs.	Date Dth. Sep.
ALBINUS, John, 613 E. 9th St.	71	30
BLAIR, W. H., Jr., 194 Franklin St.	19	27
BALL, Charles M., 127 7th Av.	[illegible]	29
BYRON, Martin J., 124 Cedar St.	[illegible]	[illegible]
BOTTA, Nicolina, 30 Franklin St.	1	[illegible]
BROWN, Catharine, 136 E. 77th St.	[illegible]	[illegible]
BRYAN, Oliver, 138 W. 127th St.	79	29
BOYLE, Frank, 189 Bleecker St.	40	28
CONDON, Margaret, 554 Hudson St.	27	28
COLEMAN, George, 1,688 Park Av.	25	29
COLOMBO, Thomas, 326 W. 60th St.	47	[illegible]
COOK, Henry W., 424 E. 82d St.	54	[illegible]
DOWD, Michael, 523 10th Av.	46	[illegible]
DEPOULO, Antonio, 217 Hester St.	19	[illegible]
DALIVO, Rosa, 310 W. 60th St.	1	[illegible]
FRANK, Joseph, 43 E. Broadway	68	[illegible]
FAY, John, 535 W. 42d St.	55	[illegible]
FASNER, Theodore, 426 11th Av.	48	[illegible]
FLYNN, Mary A., 106 W. 62d St.	57	[illegible]
FUCHS, Anna, 215 E. 114th St.	40	[illegible]
FURST, Max, 93 1st Av.	9	[illegible]
GALLAGHER, E., Workhouse Hosp.	55	[illegible]
GAFFNEY, John J., 300 E. 74th St.	19	[illegible]
GREENBAUM, Jennie, 75 Broome	1	[illegible]
GREGORY, Janet M., 250 E. 124th St.	61	[illegible]
GIUNTA, Tomaso, 312 E. 107th St.	4	[illegible]
GILBERG, David, 363 Grand St.	1	[illegible]
HALLAR, Ann, 123 W. 3d St.	51	[illegible]
HOEFLICH, John C., 157 E. 105th St.	[illegible]	[illegible]
HOLY, Michael, 704 3d Av.	[illegible]	[illegible]
KLEIN, Sidney, 331 E. 88th St.	1	[illegible]
KAVANAGH, M. F., 1,073 Madison Av.	[illegible]	[illegible]
LENZAL, Anna, Immigrant Hosp.	1	[illegible]
LYDFORD, Robert, 306 W. 53d St.	54	[illegible]
LYNCH, Margaret M., 113 W. 16th.	[illegible]	[illegible]
LARCHAN, Hannah, 1,530 Avenue A.	70	[illegible]
LOVINGFOSSE, F., Cheltenham, Pa.	[illegible]	[illegible]
MARTIN, Jennie M. D., 536 W. 53d.	1	[illegible]
MURPHY, Michael, 516 W. 13th St.	[illegible]	[illegible]
MANNING, Malvina, 217 W. 21st St.	[illegible]	[illegible]
MACDONALD, Grace B., 378 7th St.	[illegible]	[illegible]
McGOUGH, Mary, 330 E. 54th St.	[illegible]	[illegible]
NOLAN, James V., 82 Manhattan Av.	[illegible]	[illegible]
OWENS, James, 241 W. 131st St.	[illegible]	[illegible]
PHILLIPS, Joseph, 19 E. 98th St.	72	[illegible]
PREHAL, Fannie, 109 E. 2d St.	1	[illegible]
PAYN, John, 202 W. 80th St.	[illegible]	[illegible]
RILANDO, Lucia, 237 E. 109th St.	1	[illegible]
RIZZIO, Rosario, 26 Monroe St.	1	[illegible]
SEBER, John, 437 E. 76th St.	[illegible]	[illegible]
STEVENS, Lucius A., 442 W. 122d St.	[illegible]	[illegible]
SHANNON, E., City Home for Aged	[illegible]	[illegible]
SCHENFELD, Samuel, 203 Stanton	[illegible]	[illegible]
SULLIVAN, Agnes, 534 E. 16th St.	1	[illegible]
SAMUELS, Ida, 512 Henry St.	1	[illegible]
STEYMAN, Tillie C., 201 W. 106th	[illegible]	[illegible]
SPITZER, David, 75 Sheriff St.	[illegible]	[illegible]
SEERY, Luke, Metropolitan Hosp.	41	[illegible]
SULLIVAN, Mary A., 213 Freeman St., Greenpoint	[illegible]	[illegible]
SCHENKEL, Molly, 90 Norfolk St.	1	[illegible]
THORNTON, Flor., St. Luke's Hosp.	[illegible]	[illegible]
TRAINER, Ellen, 147 E. 50th St.	[illegible]	[illegible]
UNDERWOOD, Mary, 412 E. 81st St.	70	[illegible]
VINAEUR, Hyman, 136 Forsyth St.	70	[illegible]
WITT, Frederick J., 1,772 1st Av.	[illegible]	[illegible]
WETHERSPOON, A., 163 E. 27th St.	[illegible]	[illegible]
WOLF, Margaret, 343 E. 63d St.	[illegible]	[illegible]

Brooklyn.

BALE, Henry C., 3 Vanderbilt St.	43	27
BERRY, Anna, 462 E. 9th St.	[illegible]	[illegible]
BLOCH, Caroline, 654 St. Mark's Av.	54	30
BRAUNSDORF, Mildred, 1,385 Gates Av.	1	28
BUCHANAN, Margaret, 636½ Gates Av.	34	[illegible]
COLEMAN, Mary, Cumberland St. Hospital	1	[illegible]
CRONCH, Victoria, 107 Skillman St.	1	[illegible]
DALTON, Kate, 160 Russell St.	34	[illegible]
DIETZ, Helene, 178 Stagg St.	1	[illegible]
DOLAN, Michael, Kings Co. Hosp.	57	[illegible]
DRISCOLL, Ellen, 142 8th St.	[illegible]	[illegible]
FITZGERALD, Joseph, 50 Reeve Place	[illegible]	[illegible]
FORSYTH, Frank, Kings Co. Hosp.	[illegible]	[illegible]
FRIESS, Andrew, 37 Bremen St.	[illegible]	[illegible]
FRITZ, Jacob, German Evang. Home	[illegible]	[illegible]
FUNK, Gertrude H., Cumberland St. Hospital	[illegible]	[illegible]
GEORGE, Clara, Kings Co. Hosp.	[illegible]	[illegible]
GRAUTEGEN, Augusta R., 795 B'way	[illegible]	[illegible]
HARRIS, Charles J., 427 Waverly Av.	[illegible]	[illegible]
HARRIS, Kittie B., 380 Gold St.	[illegible]	[illegible]
HARVEY, John, St. Peter's Hosp.	[illegible]	[illegible]
HASZPANSKI, Sophia, 221 21st St.	1	[illegible]
HILL, Anna V., 34 Newell St.	1	[illegible]
HOLMES, Magdalena E., 1,002 Lafayette Av.	[illegible]	[illegible]
HOOPER, Laura H. D., 144 S. Elliot Place	[illegible]	[illegible]
HUGHES, M., Cumb. St. Hosp.	[illegible]	[illegible]
JANAZZO, Andenni, 164 Seigel St.	1	[illegible]
KALDIE, Charles, 263 Ashford St.	1	[illegible]
KEARNEY, Alice, Kings Co. Hosp.	[illegible]	[illegible]
KELLY, Robert E., M. E. Hosp.	[illegible]	[illegible]
KUREKI, Waclaw, 237 20th St.	[illegible]	[illegible]
LANGDON, C. P., Home for Aged Men	84	29
LIST, Jennie, 284 Columbia St.	1	27
MASTERSON, Mary, St. Mary's Hosp.	20	30
MEYER, Conrad, 557 Warren St.	31	28
McKANE, Mary E., Shore Road and Emmons Av.	44	[illegible]
McLAUGHLIN, Thomas, 74 Cranberry	56	[illegible]
McNICHOLS, Thomas, 206 Troy Av.	1	[illegible]
McQUILLAN, T., 1,746 Atlantic Av.	[illegible]	[illegible]
PEARSALL, L., 319 Hamilton Av.	57	[illegible]
PETERSEN, John, 236 N. 7th St.	1	[illegible]
QUINN, John, (3d,) 277 Ralph St.	13	[illegible]
QUINN, Patrick, 10 U. S. St.	51	[illegible]
ROBINSON, J., Barren Island	20	[illegible]
ROSS, John J., 174 Woodbine St.	1	[illegible]
ROTHMAN, Adella, 121 Boerum St.	1	[illegible]
SALOMON, Louis, 142 Varet St.	1	[illegible]
SCHABINGER, Jacob, 406 Grove St.	[illegible]	[illegible]
SCHMALENBERGER, Elizabeth, 101 Starr St.	17	[illegible]
SICA, Frank, 894 Manhattan Av.	[illegible]	30
SILKENS, Henry, 119 Hamilton Av.	41	[illegible]
STEINHAUSER, J., 36 Floyd St.	[illegible]	[illegible]
TIRRELL, Lester F., 1,627 Broadway	1	[illegible]
WHITBECK, W. M., 1,690 St. Mark's Av.	1	[illegible]
WICHELN, Sophie, 376 Degraw St.	1	[illegible]

Bronx.

AITKEN, James, Lebanon Hospital	70	[illegible]
CANESTRARO, Crescenza, 616 Courtlandt Av.	[illegible]	[illegible]
CURTISS, Norman S., 2,235 Washington Av.	[illegible]	[illegible]
GROVES, Annie, Lincoln Hospital	27	[illegible]
HEPTING, Annie, Lincoln Hospital	[illegible]	[illegible]
McLOUGHLIN, Frederick, 595 E. 143d	[illegible]	[illegible]
MILLER, William, 887 E. 170th St.	[illegible]	[illegible]
ODELL, Loretta H., 882 E. 170th St.	1	[illegible]
STANSBURY, Catherine, Jerome Av. and 169th St.	[illegible]	[illegible]
TITUS, Ruth A., 608 E. 135th St.	10	[illegible]
TROPIANO, Caterina, 614 Morris Av.	1	[illegible]
WALTER, Simon, 664 E. 151st St.	[illegible]	[illegible]
WEINGARDNER, Arthur, 1,884 Fulton Av.	1	[illegible]

NEW PUBLICATIONS. NEW PUBLICATIONS. NEW PUBLICATIONS.

Old Gorgon Graham

By George Horace Lorimer

Author of Letters from a Self-Made Merchant to His Son

A new series beginning in this week's number of

THE SATURDAY EVENING POST

Date of October 3d

On sale everywhere. 551,000 copies weekly. Largest circulation ever attained by a weekly magazine in this country. *Printers' Ink* says: "*The Saturday Evening Post* is to-day the best weekly newspaper America has ever produced." FIVE CENTS THE COPY.

THE CURTIS PUBLISHING COMPANY, PHILADELPHIA, PA.

Congress and the Currency

By WILLIAM A. NASH
President of the Corn Exchange Bank, New York,
and
JAMES H. ECKELS
Formerly Comptroller of the United States Currency.

These articles discuss, with authority and force, one of the most urgent economic questions of the day—existing monetary conditions in their relation to the business needs of the people, and the extent to which it is desirable to modify these conditions by altering the present currency laws. The writers are prominent among the practical financiers of the United States, and their views will be of profound interest to bankers and business men in general—in fact, to all who are concerned about the economic welfare of the country.

The North American Review
October
NOW ON SALE EVERYWHERE.

A Suggestion From Sir Thomas Lipton Prepared After the Races as to what the Yacht Race of the Future should be. Offer of a $5,000 Cup for Sailing Boats of the Largest Class. The Cosmopolitan for October—10 cents.

In the same number, The History of the Carnegie Steel Co. from the beginning, reviewed by John Brisben Walker.

Letters Home $1.50
By W. D. Howells

An exceedingly interesting story told in letters written home by people in New York. They not only describe New York life from novel viewpoint, but unfold to the reader a story of modern love — vivid, sympathetic, real.

Harper & Brothers
Publishers, New York

FINANCIAL.

BANKS AND TRUST COMPANIES.

Central National Bank
320 Broadway.

Phenix National Bank
49 Wall Street.

Washington Trust Company
Stewart Building, 280 Broadway.

BANKERS AND BROKERS.

FISK & ROBINSON
BANKERS
Government Bonds
and other
Investment Securities
MEMBERS NEW YORK STOCK EXCHANGE
35 CEDAR STREET, NEW YORK — 28 STATE STREET, BOSTON

Henry Clews, James B. Clews, John H. Clews, Member N.Y. Stock Ex. Member N.Y. Stock Ex. C. P. Holzderber, Member N. Y. Stock Exch.

HENRY CLEWS & CO.
BANKERS,
11, 13, 15 AND 17 BROAD ST.
Orders executed for investment or on margin. Interest allowed on deposits, subject to check. Financial Agents for Corporations and Investors. Government and other High-Grade Bonds bought and sold.
BRANCH OFFICES:
222 5d Av., cor. 27th St. | 202 5th Av., cor. 25th St.
487 B'way, Silk Ex. Bldg. | 56 Worth & 39 Thomas.
87 Hudson St., Merc. Ex. | 16 Court St., Brooklyn.

C. E. GOODMAN & CO.
2 Wall St., New York
Investment Securities
Bank Stocks a Specialty

SIMON BORG & CO.,
BANKERS,
No. 20 Nassau St., New York.
INVESTMENT SECURITIES.

E. CLARENCE JONES & CO.,
BANKERS.
New York, 1 Nassau St. — Philadelphia, 112 So. 4th St.
Members N. Y. & Phila. Stock Exchanges.
Investment Securities.

National Bank of Commerce Rights
DEALT IN BY
P. J. GOODHART & CO.,
57 BROADWAY.
Telephone 6445 Cortlandt.

BROWN BROTHERS & CO.,
NO. 59 WALL ST.,
Issue international cheques, commercial and travelers' credits available in all parts of the world.

FINANCIAL.

TO THE HOLDERS OF INCOME BONDS OF THE

Mexican Central R'way Co. Limited

At the request of the holders of a large number of Income Bonds who are not satisfied with the offer dated August 10, 1903, made by the Mexican Central Railway Company, Limited, through Messrs. Ladenburg, Thalman & Co., the undersigned have consented to act as a committee to protect the interests of the Income Bond Holders and particularly to endeavor to procure an offer from the Railway Company which will be acceptable to the bondholders.

Each holder of Income Bonds of the Mexican Central Railway Company, Limited, who has not already deposited his bonds under said offer of the Railway Company is requested to write to the undersigned committee as promptly as possible, stating his name, address, and the amount of each class of Income Bonds held by him, so that the committee may communicate with him.

New York, September 25, 1903.
E. ROLLINS MORSE,
W. L. BULL,
H. RIEMAN DUVAL, } Committee.
Address E. ROLLINS MORSE,
6 Wall St., New York, N. Y.

25 Broad Street,
New York, October 1, 1903.

To the Holders of Income Bonds of

MEXICAN CENTRAL RAILWAY COMPANY, Limited.

At the request of holders of the above-mentioned bonds who have not yet deposited the same, the time for the deposit of bonds under our offer of August 10, 1903, is hereby extended to the close of business on OCTOBER 31, 1903.

LADENBURG, THALMANN & CO.,
for Mexican Central Railway Co., Limited.

LABOR vs. WORK
By REV. EDWARD EVERETT HALE
IN TO-DAY'S
WALL STREET JOURNAL

CHARTERED 1832.
Leather Manufacturers' National Bank.
29 WALL ST.

The Trust Co. of America
149 BROADWAY, NEW YORK.
Capital and Surplus $5,714,621.05
ASHBEL P. FITCH.....President
WM. H. LEUPP, Vice-President. — WM. BARBOUR, Vice-President.
R. J. CHATRY, Secretary. — H. S. MANNING, Vice-President.
A. L. BANISTER, Treasurer.

EMPIRE STATE TRUST CO
Capital and Surplus, $1,0[illegible],000.
88 WALL ST., NEW YORK CITY.
Issues certificates of deposit bearing interest at special rates.
LeRoy W. Baldwin, Pres. — Duncan D. Parmly, V-Pres.
H. R. Gough, Treasurer — C. E. Braine, Secretary

DIVIDEND CALENDAR.
Invaluable to traders. Issued gratis by
Mallett & Wyckoff. Members New York Consolidated Stock Exchange. TEN WALL STREET

FINANCIAL.

NOTICE OF SALE.

Notice is hereby given that, default having been made by The Consolidated Lake Superior Company in the payment at maturity of the advances made to it and of the notes given by it under an agreement bearing date the 23d day of December, 1902, made between said Company, of the one part, and the undersigned, of the other part, and otherwise in the provisions of said agreement, the undersigned will, in pursuance of said agreement and of the notes of said The Consolidated Lake Superior Company given under said agreement, sell at public auction, by Adrian H. Muller & Son, auctioneers, at the New York Real Estate Salesroom, No. 161 Broadway, Borough of Manhattan, in the City of New York, N. Y., on Thursday, the first day of October, 1903, at twelve (12) o'clock noon on that day, the following property pledged under the aforesaid agreement as collateral security, to wit:

I. The following stocks:

Name of Company.	Class of Stock.	Amount Par of Shares. Each.	Number of Shares.
The Algoma Steel Company, Limited		$100.	200,000
The Algoma Commercial Company, Limited		50.	200,000
The Algoma Central and Hudson Bay Railway Company		100.	100,000
The Manitoulin and North Shore Railway Company		100.	2,140
The Michigan Lake Superior Power Company		100.	5,000
Tagona Water and Light Company of Sault Saint Marie, Ontario		20.	10,000
Trans St. Mary's Traction Company		100.	4,000
The International Transit Company		50.	8,000
The British America Express Company, Limited		100.	1,000
The Sault Saint Marie Pulp and Paper Company	Preference	100.	7,500
The Sault Saint Marie Pulp and Paper Company	Common	100.	12,500
The Lake Superior Power Company	Preference	100.	150
The Ontario Lake Superior Company	Preferred	50.	119,990
The Ontario Lake Superior Company	Common	50.	279,880

II. The following bonds:

Description of Bonds.	Face Amount of Bonds.
Temporary First Mortgage Five Per Cent. Thirty-Year Gold Bonds of The Algoma Central and Hudson Bay Railway Company, maturing January 1, 1933	$6,750,000
Temporary Second Mortgage Five Per Cent. Thirty-Year Gold Bonds of The Michigan Lake Superior Power Company, maturing January 1, 1933	2,400,000
Temporary First Mortgage Five Per Cent. Thirty-Year Gold Bonds of The Manitoulin and North Shore Railway Company, maturing January 1, 1933	405,000
Temporary First Mortgage Five Per Cent. Thirty-Year Gold Bonds of The Sault Ste. Marie Pulp and Paper Company, maturing January 1, 1933	1,200,000
Temporary First Mortgage Five Per Cent. Thirty-Year Gold Bonds of The Algoma Steel Company, Limited, maturing January 1, 1933	5,000,000

III. Note of The Algoma Central and Hudson Bay Railway Company for $125,000, maturing July 1, 1903, bearing interest at the rate of 5% per annum, endorsed by The Algoma Commercial Company, Limited, and by The Consolidated Lake Superior Company and secured by mortgage on certain vessels and shipping property.

IV. The following demand notes, endorsed by The Sault Ste. Marie Pulp and Paper Company:

Date.	Amount.	Maker.
Jan. 2, 1903	$191,000	The Algoma Commercial Company, Limited.
Jan. 2, 1903	32,000	The Algoma Steel Company, Limited.

V. The following demand notes, endorsed by The Lake Superior Power Company:

Date.	Amount.	Maker.
Jan. 2, 1903	$50,000	Trans St. Mary's Traction Company.
Jan. 2, 1903	14,000	Trans St. Mary's Traction Company.
Jan. 2, 1903	82,000	The International Transit Company.
Jan. 2, 1903	156,000	Tagona Water and Light Company.
Jan. 2, 1903	50,000	The Algoma Central and Hudson Bay Railway Company.

VI. The following demand notes, endorsed by The Consolidated Lake Superior Company:

Date.	Amount.	Maker.
Jan. 31, 1903	$37,703.96	The Algoma Steel Company, Limited.
Jan. 31, 1903	268.14	Tagona Water and Light Company.
Jan. 31, 1903	105,007.06	The Lake Superior Power Company.
Jan. 31, 1903	12,796.74	The Algoma Commercial Company, Limited.
Jan. 31, 1903	32,975.[illegible]	The Michigan Lake Superior Power Company.
Feb. 28, 1903	1,182.35	The British America Express Company, Limited.
Feb. 28, 1903	1,261.47	The Manitoulin and North Shore Railway Company.
Feb. 28, 1903	44,152.96	The Sault Ste. Marie Pulp and Paper Company.
Feb. 28, 1903	56,847.29	The Algoma Central and Hudson Bay Railway Company.
Feb. 28, 1903	124,531.03	The Lake Superior Power Company.
Feb. 28, 1903	98,701.52	The Michigan Lake Superior Power Company.
Feb. 28, 1903	15,061.23	Tagona Water and Light Company.
Feb. 28, 1903	372,712.50	The Algoma Steel Company, Limited.
Feb. 28, 1903	230,414.12	The Algoma Commercial Company, Limited.
March 12, 1903	11,088.07	The Lake Superior Power Company.
March 12, 1903	30,974.25	The Algoma Commercial Company, Limited.
March 12, 1903	9,126.02	The Algoma Central and Hudson Bay Railway Company.
March 12, 1903	10,720.32	The Algoma Steel Company, Limited.
March 12, 1903	4,505.76	The Michigan Lake Superior Power Company.
March 12, 1903	21,012.23	The Sault Ste. Marie Pulp and Paper Company.
March 12, 1903	2,194.00	Tagona Water and Light Company.
March 12, 1903	8.98	The Manitoulin and North Shore Railway Company.
March 12, 1903	120.00	The British America Express Company, Limited.
March 31, 1903	45,535.21	The Algoma Commercial Company, Limited.
March 31, 1903	12,622.00	The Algoma Central and Hudson Bay Railway Company.
March 31, 1903	20,000.00	The Lake Superior Power Company.
March 31, 1903	38,028.24	The Michigan Lake Superior Power Company.
March 31, 1903	177.01	The Algoma Steel Company, Limited.
March 31, 1903	840.00	The Manitoulin and North Shore Railway Company.
March 31, 1903	1,243.32	The Sault Ste. Marie Pulp and Paper Company.
March 31, 1903	7,000.00	Trans St. Mary's Traction Company.
March 31, 1903	11,475.77	The International Transit Company.
April 30, 1903	124,093.91	The Algoma Commercial Company, Limited.
April 30, 1903	67,721.61	The Algoma Central and Hudson Bay Railway Company.
April 30, 1903	58,244.68	The Lake Superior Power Company.
April 30, 1903	77,939.85	The Michigan Lake Superior Power Company.
April 30, 1903	104,425.83	The Algoma Steel Company, Limited.
April 30, 1903	875.98	The Manitoulin and North Shore Railway Company.
April 30, 1903	26,857.57	The Sault Ste. Marie Pulp and Paper Company.
April 30, 1903	9,002.60	Trans St. Mary's Traction Company.
April 30, 1903	2,238.55	The International Transit Company.
April 30, 1903	117.90	The British America Express Company, Limited.
April 30, 1903	11,064.45	Tagona Water and Light Company.
May 31, 1903	24,452.01	The Sault Ste. Marie Pulp and Paper Company.
May 31, 1903	5,300.00	Tagona Water and Light Company.
May 31, 1903	31,100.53	The Lake Superior Power Company.
May 31, 1903	30,686.25	The Michigan Lake Superior Power Company.
May 31, 1903	55,406.77	The Algoma Commercial Company, Limited.
May 31, 1903	10,100.82	The Algoma Central and Hudson Bay Railway Company.
May 31, 1903	2,125.00	Trans St. Mary's Traction Company.
May 30, 1903	52,520.06	The Algoma Steel Company, Limited.
June 30, 1903	854.76	The Manitoulin and North Shore Railway Company.
June 30, 1903	22,346.66	The Algoma Central and Hudson Bay Railway Company.
June 30, 1903	12,061.48	The Algoma Commercial Company, Limited.
June 30, 1903	14,541.03	The Algoma Steel Company, Limited.
June 30, 1903	6,554.75	The Michigan Lake Superior Power Company.
June 30, 1903	20,709.40	The Lake Superior Power Company.
June 30, 1903	11,586.60	The Sault Ste. Marie Pulp and Paper Company.
July 31, 1903	900.60	The Lake Superior Power Company.
July 31, 1903	777.48	The Michigan Lake Superior Power Company.
July 31, 1903	1,012.50	The Algoma Commercial Company, Limited.

Said sale will be made in one parcel, and without recourse to the undersigned in any event. Payment of the purchase price may be made either in cash or by approved certified check. Unless the entire purchase price shall be paid at the time of sale, the purchaser shall, at the time and place of sale, sign a memorandum of his purchase and pay ten per cent. of the purchase price. The residue of the purchase price must be paid on the day following the sale to the undersigned at their office, Nos. 24-26 Pine Street, in the Borough of Manhattan, in the City of New York, N. Y. The undersigned reserve the right conferred by said agreement to bid for and to purchase the property offered for sale.

For additional particulars of the property to be sold application may be made to the undersigned.

Dated New York, September 22d, 1903.
SPEYER & CO.,
24-26 Pine Street, New York.

FINANCIAL.

The United States Leather Company

To the Preferred Stockholders:

Pursuant to the powers and rights given this Committee by Article XIV. of the Agreement dated May 26th, 1903, between Assenting Preferred Stockholders of The United States Leather Company, the Morton Trust Company of New York and the Preferred Stockholders Committee of the United States Leather Company, notice is hereby given that the time for the assignment of stock thereunder has been extended to and including the fourteenth day of November, 1903.

The Morton Trust Company will be prepared to issue on and after October 1st, 1903, engraved Beneficial Certificates for shares of the Preferred Stock of the United States Leather Company, under the agreement dated May 26th, 1903, in exchange for certificates of preferred stock deposited, or in exchange for the Temporary Beneficial Certificates heretofore issued, on the surrender of such Temporary Beneficial Certificates properly endorsed in blank.

GEORGE FOSTER PEABODY,
S. P. DAVIDGE,
EUGENE HORTON,
THEODORE E. HOYT,
GEORGE A. VAIL,
NATHAN ALLEN,
FRANK HEALY,
Committee.

NOTICE OF REDEMPTION

OF THE FIVE Per Cent. Mortgage Gold Bonds of the KANSAS CITY ELECTRIC LIGHT COMPANY, dated May 1, 1900, secured by Consolidated Mortgage made by The Kansas City Electric Light Company to The Farmers' Loan and Trust Company and Henry C. Flower, trustees, dated May 1, 1900.

Notice is hereby given that The Kansas City Electric Light Company has elected to and will redeem and pay off in full all the Five Per Cent. Mortgage Gold Bonds of said company issued and outstanding under and secured by the Consolidated Mortgage made by said The Kansas City Electric Light Company to The Farmers' Loan and Trust Company and Henry C. Flower, trustees, dated May 1, 1900, at the office of The Farmers' Loan and Trust Company in the City of New York, (Borough of Manhattan,) on the first day of November, 1903, at the price and on the terms and conditions in that behalf in said bonds and mortgage expressed.

Dated September 23d, 1903.
THE KANSAS CITY ELECTRIC LIGHT COMPANY.
By BERNARD CORRIGAN, President.
W. E. KIRKPATRICK, Secretary.
THE FARMERS' LOAN AND TRUST COMPANY, Trustee, by
E. S. MARSTON, President.

NOTICE.

The First National Exchange Bank of Plymouth, located at Plymouth, in the State of Michigan, is closing up its affairs. All noteholders and other creditors of said association are, therefore, hereby notified to present the notes and other claims against the association for payment.
C. A. FISHER, Cashier.
Dated Aug. 20, 1903. au20-law8wTh

CONSOLIDATED EXCHANGE HOUSES

Stanley B. McLean,
Member N. Y. Consolidated Stock Exchange
WALL ST. EX. BLDG.,
49 Exchange Place.
Stocks, Bonds & Grain.

ALFRED M. LAMAR,
BANKER
Member Consolidated Stock Exchange.
MAIN OFFICE, 60 BROADWAY, N. Y.
BRANCH OFFICES: 215 WEST 125TH ST. / 39 EAST 42D ST. / 12 EAST 23D ST. / TEMPLE BAR BLDG., B'KLYN.
STOCKS—GRAIN—COTTON
INVESTMENT SECURITIES.
Send for our DAILY MARKET LETTER.
Address Inquiries to Statistical Department.

SAM'L W. SMITH
STOCK BROKER,
60 Broadway, New York.
Member New York Con. Stock Exchange.
STOCKS AND BONDS ON MARGIN OR FOR INVESTMENT.
25 YEARS' EXPERIENCE.
Send for special letter on B. R. T.

S. H. GAINSBORG & CO.
MEMBERS { Con. Stock Ex. / The Bourse, Phila.
MAIN OFFICE: 50 B'WAY.
Branch Offices { 42nd St. & 6th Ave., Unity Bldg. / 143 West 125th St.
MODERATE MARGINS. QUICK SERVICE
Daily market letter mailed on application.

Stoppani & Hotchkin
Members { N. Y. Consolidated Stock Exchange. / Chicago Board of Trade.
MAIN OFFICE, 66 B'WAY, NEW YORK.
TELEPHONE, 6,460 CORTLANDT.
Orders executed for investment or on margin.
STOCKS, BONDS, GRAIN, COTTON.
BRANCH OFFICES { 1,218 BROADWAY. / 57 EAST 125TH ST.

DIVIDENDS.

AMERICAN WOOLEN COMPANY.

Notice is hereby given that a dividend of One and Three-quarters (1¾%) per cent. on the Preferred Capital Stock of the American Woolen Company will be paid on the 15th of October, 1903, to stockholders of record at the close of business, October 1st, 1903.

Transfer books for Preferred Stock will be closed at the close of business October 1st, 1903, and will be reopened October 16th, 1903.
WM. M. WOOD, Treasurer.
Boston, Mass., September 22, 1903.

THE AMERICAN TOBACCO COMPANY, 111 FIFTH AVENUE.
New York, September 30, 1903.
A quarterly Dividend of 2% has been declared on the Preferred Stock of this Company, payable at The Farmers' Loan & Trust Company, 20 William Street, New York City, on the 2nd day of November, 1903, to the holders of the Preferred Stock of record on the 15th day of October, 1903.
The transfer books of the Preferred Stock will be closed at 3 o'clock P. M. on October 15, 1903, and will reopen on November 3, 1903, at 10 o'clock A. M.
CHARLES N. STROTZ, Secretary.

THE AMERICAN TOBACCO COMPANY, 111 FIFTH AVENUE.
New York, September 30, 1903.
A Dividend of 5% has been declared on the Common Stock of this Company, payable at The Farmers' Loan & Trust Company, 20 William Street, New York City, on the 2nd day of November, 1903, to the holders of the Common Stock of record on the 15th day of October, 1903.
The transfer books of the Common Stock will be closed at 3 o'clock P. M. on October 15, 1903, and will reopen on November 3, 1903, at 10 o'clock A. M.
CHARLES N. STROTZ, Secretary.

SEABOARD AIR LINE RAILWAY.
Office of the Treasurer.
New York, September 29, 1903.
FIRST MORTGAGE 4% BONDS.
The coupons due October 1st, 1903, from the above-mentioned bonds will be paid on and after October 1st, 1903, at the office of the Seaboard Air Line Railway, No. 15 Wall Street, New York.
J. H. SHARP, Treasurer.

THE CHATHAM NATIONAL BANK.
QUARTERLY DIVIDEND.
A quarterly dividend of four per cent. has this day been declared by the Board of Directors of this bank, out of the earnings of the past three months, payable on and after October 1, 1903, until which date transfer books will be closed.
H. P. DOREMUS, Cashier.
New York, September 29th, 1903.

New York, Brooklyn & Manhattan Beach Railway Company.
September 30, 1903.
Coupon No. 30 of the First Mortgage Bonds of the Company, due October 1st, 1903, will be paid on and after that date at
THE CORBIN BANKING COMPANY,
No. 192 Broadway, New York.
M. A. SMITH, Treasurer.

TOLEDO, ST. LOUIS & WESTERN RAILROAD COMPANY.
The coupons due October 1st, 1903, from the First Mortgage Four Per Cent. Bonds of this Company will be paid on and after that date, at the office of the Central Trust Company, 54 Wall Street, New York City.
JOS. H. SEAMAN, Sec'y-Treas.

U. S. RUBBER RECLAIMING WORKS.
No. 127 Duane Street,
New York, Sept. 28, 1903.
The Board of Directors have this day declared the regular quarterly dividend of 2% on the preferred stock of the Company, payable on October 1st, 1903.
WALTER T. ROSEN, Sec'y.

DIVIDENDS.

Coupons Maturing Oct., 1903,
PAYABLE AT THE
BANKING HOUSE
OF
N.W. HARRIS & CO.

FIRST.
Anacortes, Wash., School District No. 13.
Auburn & Syracuse Electric R. R. Co., First & Refunding Gold Mortgage.
Centerville, Ia., Independent School District.
Charleston, Ills., Refunding Water.
Charlotte, Mich., Sewer.
Chehalis County, Wash., School District No. 28.
Davison County, S. Dk., Refunding.
Dayton, Ia., Water Works.
Decatur, Ills., Refunding.
Des Moines, Ia., City Railway Co., Refunding Mortgage Gold.
Des Moines, Ia., Inter Urban Railway Co., 1st Mortgage Gold.
Fort Dodge, Ia., Refunding.
Fremont County, Colo., School District No. 1, High School.
Galesburg, Ill., Electric Light Works.
Greenville, Tenn., School Series "A."
Jerseyville, Ills., Refunding.
Knoxville, Tenn., Market School House; Public Improvement.
Lenox, Ia., Independent School District School Funding.
Mason City, Ills., Water Works.
Menominee, Mich., Refunding.
Monmouth, Ills., Refunding Water.
Mount Airy, N. C., Water Works, Electric Light & Street Improvement.
New Whatcom, Wash., Municipal Gold.
Odessa, Mo., Electric Light Works.
Rock Island, Ills., Board of Education School District Refunding.
Salem, S. Dk., Water Works.
Sandwich, Ills., Electric Light.
Spring Valley, Ills., Water Works.
Walla Walla, Wash., School District No. 1, Refunding.
West Plains, Mo., Water Works & Electric Light.
Williamsburg, Ia., Water Works.
York, Neb., School District No. 12, Refunding.
SECOND.
Fergus Falls, Minn., Independent School District Refunding.
SIXTH.
Henry, Ills., Water Works.
SEVENTH.*
Marion County, Ore., School District No. 24.
FIFTEENTH.
Bethany, Mo., Water Works.
Burleigh County, N. Dk., Refunding.
Carroll, Ia., Independent School District Funding.
Clinton County, Mo., Funding.
Westport, Mo., School District Refunding.
Winnsboro, S. C., Electric Light.
Woodlawn Township, N. Dk., Refunding.

The Farmers' Loan & Trust Co.
16, 18, 20 & 22 William Street,
New York.

COUPONS AND DIVIDENDS DUE IN OCTOBER ARE PAYABLE AT THIS OFFICE ON AND AFTER OCTOBER 1ST, 1903, AS FOLLOWS:
Bellaire, Bridgeport & Martins Ferry Street Railway Company.
Cayadutta Electric Railroad Company.
Chippewa Falls Water Works Company.
Commercial Cable Company.
Connellsville Water Company, 5 per cent.
Evansville & Terre Haute Railroad Company, first general mortgage.
Evansville & Terre Haute Railroad Company, Sullivan County Branch.
Evansville & Terre Haute Railroad Company, Mount Vernon Branch.
Elmira Water Works Company.
Jeffersonville, Madison & Indianapolis Railroad Company.
Jefferson City (Missouri) Water Works Company.
Kearney City Water Company.
Keokuk Water Works Company.
Marinette City Water Company.
Menomonie Water Works Company.
Mobile & Ohio Railroad Company, Extension Mortgage.
Mobile & Ohio Railroad Company, Car-Trust "P."
Mobile & Ohio Railroad Company, Car-Trust "Q."
Mobile & Ohio Railroad Company, Car-Trust "R."
Mobile & Ohio Railroad Company, Equipment Agreement, Series "B."
Muncie Water Works Company.
Newark (Ohio) Water Works Company.
Pittsburgh, Cincinnati, Chicago & St. Louis Ry. Co., 4½ per cent., Series "A" and "B."
St. Louis Merchants' Bridge Terminal Railway Company.
St. Paul City Railway Company.
St. Joseph Water Company.
St. Louis, (Minn.,) County of.
Victoria, (Texas,) City of.
Whitestown Water Works Company.
OCTOBER 2, 1903.
Hornellsville Water Company.
OCTOBER 15, 1903.
Escanaba Water Works Company.

United States Mortgage and Trust Company.

Coupons payable at the United States Mortgage and Trust Company, 55 Cedar St., New York, on and after Oct. 1, 1903:

Boca & Loyalton R. R. Co.	6s
Creston, Iowa, Refund.	5s
Elyria, Ohio, Water Works	4s
Franklin Co., Bridge	4s
Guanajuato Power & Electric Co.	6s
Jamestown, N. Y., Water	4s
Kitsap Co., Wash.	Various
L. I. R. R. Con.	5s
L. I. R. R. New Con.	4s
L. I. R. R. North Shore Branch	5s
Minneapolis, Minn.	Various
Ottumwa Traction & Light Co.	5s
Oswego, N. Y., Water	3½s
Pleasantville, N. Y., Water	3½s
Rockaway Hunting Club	6s
Syracuse, N. Y., Imp.	3½s and 4s
Salem, Va., Refunding	4s
School City of Fort Wayne, Ind., School	3½s
Standard Anti-Friction Equipment Co.	5s
Virginia Electric Company	5s
Vancouver, Wash., Funding (Oct. 22.)	6s
Water Works Co.	1st and 2d 6s

The Following Coupons are Due and Payable at the Office of
Farson, Leach & Co.,
35 NASSAU STREET, NEW YORK.
OCTOBER 1ST, 1903:
Cass County, Iowa, Funding.
Cheboygan, Mich., Refunding, Water.
Chehalis County, Wash., School District No. 28.
Jonesboro, Indiana, School.
Kokomo, Indiana.
North Manchester, Indiana, Water.
Norwalk, Connecticut, Funding.
Sherman County, Oregon, School District No. 4.
Snohomish County, Wash., School District No. 24.
Spokane, Washington, Water & General Municipal.
OCTOBER 9TH, 1903:
Veedersburg, Indiana, Funding.

Jersey City, N. J., Sept. 14, 1903.
DISTILLERS SECURITIES CORPORATION.
DIVIDEND NO. 4.
The Board of Directors of this Corporation has this day declared the regular quarterly dividend of ONE PER CENT. (1%) on the stock of this Corporation, payable October 27, 1903, to stockholders of record at 3 o'clock P. M. October 5th, 1903, at which time the transfer books will be closed and will remain closed until 10 A. M. October 29d, 1903.
B. W. JONES, Assistant Treasurer.

The National Park Bank of New York,
September 29d, 1903.
The Board of Directors has this day declared a quarterly dividend of FOUR PER CENT., free of tax, on the capital stock of this Bank, out of the earnings of the past three months, payable Oct. 1st, 1903, to stockholders of record September 23d.
The transfer books will be closed from that date to October 1st, 1903.
GEORGE S. HICKOK, Cashier.

Cleveland, Cincinnati, Chicago & St. Louis Ry. Co.
A quarterly dividend of ONE AND ONE QUARTER PER CENT. on the Preferred Capital Stock of this Company will be paid October 20, 1903, at the office of Messrs. J. P. Morgan & Co., New York, to stockholders of record at 3 o'clock P. M., Thursday, October 8, at which time the transfer books will be closed.
The books will be reopened October 30th.
CHARLES F. COX, Treasurer.

PANAMA RAILROAD COMPANY.
New York, September 24, 1903.
117TH DIVIDEND.
The Board of Directors of the Panama Railroad Company has declared a dividend of TWO PER CENT. (2%) on the Capital Stock of the Company, payable on October 1st, 1903, to stockholders of record. The transfer books will be closed September 28th and reopened October 3d.
SYLVESTER DEMING, Treasurer.

THE H. B. CLAFLIN COMPANY,
Corner of Church and Worth Streets.
New York, October 1, 1903.
A quarterly dividend of Two (2%) Per Cent. on the Common stock will be paid Oct. 15th. The transfer book will be closed at 12 M. Oct. 3d, and reopened at 10 A. M. Oct. 16th, 1903.
The transfer books for the Preferred stocks will remain open.
D. N. FORBES, Treasurer.

TEXAS CENTRAL RAILROAD CO. FIRST Mortgage coupons, due 1st October, 1903, will be paid on and after that date by Moran Brothers, 68 William Street.

DIVIDENDS.

New York Security & Trust Company.
NOS. 44 & 46 WALL STREET, NEW YORK.
COUPONS PAYABLE OCTOBER 1st.
Central Railway, Peoria 1st Mtge. 5%.
City of Dallas, Texas, 5% Funding Bonds.
City of Excelsior Springs, Mo.
City of Estherville, Iowa.
City of Galveston, Texas.
City of Trenton, Mo.
City of Westport, Mo.
Clallam Co., Wash., S. D. No. 20.
Fulton Light, Heat & Power Co. 1st Mtge. 5%.
Greenville Water Co. 1st Mtge. 5%.
International Nickel Co. Coll. Mtge. 5% Bonds.
Lincoln Heat, Light & Power Co. 1st Mtge. 5%.
Malden Elec. Co. 5% Gold coupon notes.
Metropolitan Crosstown Ry. Co. 1st Mtge. 5%.
Mexican Gov. 5% Internal Debt will be paid Oct. 1st until Oct. 15.
New London Gas & Elec. Co. 1st Mtge.
New London Gas & Elec. Co. 2d Mtge.
New York & Stamford Ry. Co. 1st Mtge. 5%.
Peekskill Lighting & R. R. Co. 1st Mtge. 5%.
Pittsburgh & Lake Erie 2d Mtge.
Reform Club 2d Mtge. 6% Bonds & Coupons.
Santa Fe Water & Light Co. 1st Mtge. Prior Lien.
Santa Fe Water & Light Co. 1st Cons. Mtge.
Spring Brook Water Supply Co. 1st Mtge. 5%.
Sussex Co. Va. debt payable Oct. 15.
Westchester Traction Co. 1st Mtge. 5%.
Yakima Co., Wash., S. D. No. 40.
Yakima Co., Wash., S. D. No. 10.

Winslow, Lanier & Co., 59 Cedar St., N. Y. City.
THE INTEREST AND DIVIDENDS ON THE FOLLOWING BONDS AND STOCKS ARE PAYABLE AT OUR BANKING HOUSE ON AND AFTER OCTOBER 1ST, 1903:
Cleveland & Mahoning Valley Ry. Co. Registered 5s.
Cleveland & Pittsburgh R. R. Co. General Mtge. 4½s.
Dunkirk, Ind., Real Estate 6s.
Franklin, Ind., 5% Coupons.
Franklin, Ind., 5% Bonds, dated Oct. 1, 1898, (will be redeemed Oct. 1, 1903.)
Grand Haven, Mich., Funding 5s.
Lawrenceburgh, Ind., 4½s.
Monroe County, Ind., Funding 5½s.
Niagara Falls Power Co., Canadian Collateral 6s.
Pueblo, Col., Sewer 6s.
Pitts., Fort Wayne & Chic. 1st and 2d Mtge Coupons.
Pitts., Fort Wayne & Chic. 3d Mtge. Reg. Interest.
Pitts., Fort Wayne and Chic. Dividend 1¾% Special Guaranteed Stock.
October 2d.
Monroe County 6s.
October 2d.
Greenfield, Ind., Municipal 5s, Series 3.
October 8th.
Pittsburgh, Ft. Wayne and Chicago Ry. Co. Guaranteed Stock 1¾%.
October 15th.
Pulaski County, Ind., Funding 5s.
Pendleton, Ind., School 6s.
October 18th.
Greenfield, Ind., Municipal 6%, Series 1.

COUPONS PAYABLE AT
COLONIAL TRUST COMPANY,
222 Broadway, New York, on and after October 1st, 1903:
Atlantic Ave. R. R. Co. Gen. Mtge. 5%.
Atlantic Ave. R. R. Co. 1st Mtge. 5%.
American-Hawaiian Steamship Co. 1st Mtge. Series A.
American Tube & Stamping Co.
Brooklyn, Bath & West End R. R. Co. 5% 1st Mtge. Series B.
Brooklyn, Bath & West End R. R. Co. 5% Gen. Mtge.
Brooklyn Rapid Transit Co. 1st Mtge.
Kings County Electric Light & Power Co. 1st Mtge.
Nassau Electric R. R. Co. 1st 5% Mtge.
Nazareth Cement Co. 1st 5% Mtge.
New Jersey Terminal R. R. Co. 1st Mtge.
New Mexico Railway & Coal Co. 1st Cons. Mtge. & Coll. Trust.
Norwalk Gas & Electric Co. 1st Mtge. 5%.
Queens Borough Electric Light & Power Co. 1st Mtge. 5%.
St. Lawrence & Adirondack Ry. Co. 2d Mtge. 6%.
Ticonderoga Pulp & Paper Co. 6% Mtge.
Thomson Pulp & Paper Co. 6% Gen. Mtge.

DETROIT UNITED RAILWAY.
Coupons due October 1st, 1903, from Detroit, Fort Wayne & Belle Isle Railway Co. First Mortgage 5% Bonds and Detroit & Lake St. Clair Railway Co. First Mortgage 5% Bonds will be paid on and after that date on presentation at the office of Kean, Van Cortlandt & Co., 30 Pine Street, New York.
G. H. RUSSEL, Treasurer.

The Gallatin National Bank
of the City of New York.
The 142d Consecutive Semi-Annual Dividend.
New York, September 30th, 1903.
The Directors of this bank have this day declared a dividend of SIX PER CENT., free of tax, payable on and after October 6th, proximo. The transfer books will remain closed until that date.
G. E. LEWIS, Cashier.

United Railroads of San Francisco
First General Sinking Fund 4% Gold Bonds.
Coupons due October 1st, 1903, from the above Bonds, will be paid on presentation on or after that date at the office of Brown Brothers & Co., 59 Wall Street, New York.
GEORGE E. STARR, Treasurer.

MEETINGS AND ELECTIONS.

CLEVELAND, CINCINNATI, CHICAGO & ST. LOUIS RAILWAY COMPANY.
STOCKHOLDERS' MEETING.
The annual meeting of the Stockholders of this Company, for the election of Directors, and to take action upon the question of guaranteeing $3,000,000 of bonds of the Chicago, Indianapolis & St. Louis Short Line Railway Company, in consideration of an operating contract over said Railway for the period of 999 years;
Also of guaranteeing $2,000,000 of bonds of the Central Indiana Railway Company;
Also of guaranteeing $300,000 of bonds of the Springfield Union Depot Company, the proceeds to be used for the purpose of erecting a Union Station and Passenger Depot at Springfield, Ohio;
And for such other business as may come before the meeting, will be held at the office of the Company, corner of Third and Smith Streets, in Cincinnati, Ohio, on Wednesday, October 28, 1903, at 10 o'clock A. M. The stock transfer books will be closed at the office of Messrs. J. P. Morgan & Co., No. 23 Wall Street, New York, at 3 o'clock P. M. Thursday, October 8, 1903, and reopen at 10 o'clock A. M. Friday, October 30, 1903.
E. F. OSBORN, Secretary.
Cincinnati, September 15th, 1903.

Norfolk & Western Railway Company.
The annual meeting of the stockholders of the Norfolk and Western Railway Company will be held at the principal office of the Company in the City of Roanoke, Virginia, on Thursday, the 8th day of October, 1903, at 12 o'clock noon, to elect Directors, to elect independent auditors to audit the books and accounts of the Company at the close of the fiscal year, to consider the annual report of the Directors for the fiscal year which ended June 30th, 1903, and to ratify and approve all action of the Directors set forth in such annual report and in the minutes of the Company; to vote upon the acquisition by purchase, consolidation, or merger of the line of railroad, property, and franchises of the Iaeger & Southern Railway Company, of the Kenova & Big Sandy Railroad Company, and of the Guyandot & Tug River Railroad Company, or either or any of them, and to ratify such acquisition; and to transact such other business as may properly come before the meeting.
The stock transfer books will be closed at 3 o'clock P. M., Wednesday, September 23d, 1903, and reopened at 10 o'clock A. M., Friday, October 9th, 1903.
A. J. HEMPHILL, Secretary.

New York, September 22nd, 1903.
To the Stockholders of
American Spirits Manufacturing Co.
The Annual Meeting of the Stockholders of the AMERICAN SPIRITS MANUFACTURING COMPANY, pursuant to its by-laws, will be held at 2 o'clock P. M. on Thursday, October 15, 1903, at the office of said Company, No. 27 William Street, New York City, for the election of Directors and for the transaction of such other business as may properly come before the meeting.
The stock transfer books of the Common and Preferred Stock of this Company will be closed at 3 o'clock P. M. September 30, 1903, and will remain closed until 10 o'clock A. M. October 16, 1903.
B. C. CARD, Secretary.

Jersey City, N. J., Sept. 15th, 1903.
To the Stockholders of
Distillers Securities Corporation:
The Annual Meeting of the Stockholders of Distillers Securities Corporation, pursuant to its By-laws, will be held at 11 o'clock A. M. on Wednesday, October 21st, 1903, at the office of this Corporation, No. 15 Exchange Place, Jersey City, New Jersey, for the election of Directors and for the transaction of such other business as may properly come before the meeting.
The transfer books of the stock of this Corporation will be closed at 3 o'clock P. M. October 5th, 1903, and will remain closed until 10 o'clock A. M. October 22d, 1903.
HORACE S. GOULD, Secretary.

GREAT NORTHERN RAILWAY COMPANY.
New York, September 28th, 1903.
The annual meeting of the stockholders of the Great Northern Railway Company for the election of three Directors to serve for the term of three years, and for the transaction of such other business as may come before it, will be held at the office of the Company, No. 32 Nassau Street, in the City of New York, on Thursday, October eighth, 1903, at eleven o'clock in the forenoon.
E. T. NICHOLS, Secretary.

NORTHERN PACIFIC RAILROAD CO.
Notice is hereby given that the annual meeting of the stockholders of the NORTHERN PACIFIC RAILROAD COMPANY will be held on Thursday, October 15, 1903, at twelve o'clock noon, at 49 Wall Street, New York City, for the purpose of electing thirteen Directors of the Company to serve for one year and until their successors are elected, and for the transaction of any business that may lawfully be brought before the meeting.
GEORGE H. EARL, Secretary.
New York, September 16, 1903.

TO THE STOCKHOLDERS OF THE HOTEL SAVOY:
Notice is hereby given that a special meeting of the stockholders of Hotel Savoy will be held at the office of the Company at Hotel Savoy in the Borough of Manhattan, City of New York, on the 24th day of October, 1903, at eight o'clock P. M. for the purpose of voting upon a proposition that such corporation be forthwith dissolved.
Dated New York, Sept. 28, 1903.
Louis C. Raegener, Secretary of the Hotel Savoy.

MEETINGS AND ELECTIONS.

The Denver & Rio Grande Railroad Co.
Notice of Annual Meeting.
New York, September 9, 1903.
The annual meeting of the stockholders of The Denver and Rio Grande Railroad Company will be held at the principal office of the Company in Denver, Colorado, at twelve o'clock noon on Tuesday, October 20, 1903. The meeting will be held for the election of Directors and for the transaction of any other business pertaining to the Company that may be properly brought before it.
Said meeting is, by order of the Board of Directors, also called for the special purposes following, to wit:
1. To consider and vote upon a proposition to amend the articles of incorporation of the Company by including in its described routes of railway a line of railroad already constructed and in operation extending from Delta, in the County of Delta and State of Colorado, easterly and northerly up the Valley of the Gunnison River and of the North Fork of the Gunnison River into the County of Gunnison and to the source of said North Fork, with branches or spurs to settlements, mines, and industries along said route.
2. To consider and vote upon the question of the purchase by the Company from The Rio Grande Railroad Company, of the line of railroad above mentioned known as the "North Fork Branch," extending from the Town of Delta, in Delta County, State of Colorado, up and along the North Fork Branch of the Gunnison River, with all rights and interests pertaining to said line, as constructed or projected.
The books for the transfer of the stock of the Company, both Common and Preferred, will be closed for the purposes of the meeting at three o'clock P. M. on Monday, October 5, 1903, and will be reopened at ten o'clock A. M. on Thursday, October 22, 1903.
STEPHEN LITTLE, Secretary.

NOTICE OF SPECIAL MEETING
OF STOCKHOLDERS OF
The Denver & Rio Grande Railroad Co.
New York, September 9, 1903.
To the Stockholders of
The Denver & Rio Grande Railroad Co.
Notice is hereby given that a special meeting of the Stockholders, both Common and Preferred, of The Denver and Rio Grande Railroad Company will be held at the principal office of the Company in Denver, Colorado, at 12 o'clock noon on Wednesday, October 21, 1903, for the following purposes:
1. For the purpose of submitting to a vote of the Stockholders of the Company the question of purchasing the lines of railroad of the Crystal River Railroad Company by acquiring the obligations and stock of that Company.
2. For the purpose of submitting to a vote of each class of stockholders of the Company the question of increasing the capital stock of the Company, by increasing the preferred capital stock from forty-four million four hundred thousand dollars ($44,400,000) to fifty million dollars ($50,000,000,) and of amending and changing the Sixth Article of the Articles of Incorporation of the Company so as to read as follows:
"Sixth. The capital stock of this Company shall be eighty-eight million dollars, ($88,000,000,) divided into eight hundred and eighty thousand (880,000) shares of the par value of one hundred dollars ($100) each. Said stock shall be divided into preferred and common stock as follows, to wit: Thirty-eight million dollars ($38,000,000) common and fifty million dollars ($50,000,000) preferred; said preferred stock to be entitled to a non-cumulative dividend of not more than five per cent. per annum, payable out of the net earnings of the Company, before any dividend shall be declared and paid upon the common stock."
3. For the purpose of authorizing the issue and use of such additional preferred stock to provide for the acquisition of the securities above mentioned and the future capital requirements of the Company and of taking all suitable action in that behalf.
The books for the transfer of stock (both common and preferred) will be closed for the purposes of the meeting at 3 o'clock P. M. on Monday, October 5, 1903, and will be reopened at 10 o'clock A. M. on Thursday, October 22, 1903.
By order of the Board of Directors.
The Denver & Rio Grande Railroad Co.
By STEPHEN LITTLE, Secretary.

BY RESOLUTION OF THE BOARD OF DIrectors, a meeting of the Stockholders of the American Lumber Company will be held at the office of the Company, 484 First Ave., Thursday, Oct. 15th, 1903, at 12 o'clock noon, for election of a Director to fill the vacancy occurring by the death of Mr. J. Ralston Grant.
GEORGE GUMAN, Secretary.

PROPOSALS.

NOTICE TO CONTRACTORS.

PENNSYLVANIA, NEW JERSEY & NEW YORK RAILROAD.
NORTH RIVER DIVISION.

CONSTRUCTION OF TUNNELS UNDER BERGEN HILL AND NORTH RIVER.

NEW YORK, N. Y., Oct. 1, 1903.
Sealed proposals for the works necessary to the construction of various Sections of Tunnels under Bergen Hill and North River, within the State of New Jersey, will be received at the office of the Secretary of the Company, at 85 Cedar Street, New York City, N. Y., until 12 o'clock noon on the 15th day of December, 1903.
A copy of each of the following documents:
INSTRUCTIONS TO BIDDERS.
PROPOSALS.
SPECIFICATIONS.
CONTRACT.
CONTRACT DRAWINGS,
will be furnished to intending bidders on written request, accompanied by a certified check for $25.00, payable to the order of the Pennsylvania, New Jersey & New York Railroad Company, to be retained by the Company.
The documents above referred to will be furnished by the Chief Engineer at 20 West 34th Street, New York City, N. Y. Supplementary drawings exhibiting geological formation, so far as has been determined by borings, and records of certain experimental work, which may afford data to the Contractor, can also be seen at this address.
The Contractor's Bond will be 10% of the amount of his bid. The right is reserved to reject any or all bids.
A. J. COUNTY, Secretary.

NOTICE TO CONTRACTORS.

PENNSYLVANIA, NEW YORK & LONG ISLAND RAILROAD.
NORTH RIVER DIVISION.

CONSTRUCTION OF TUNNELS UNDER MANHATTAN AND NORTH RIVER.

NEW YORK, N. Y., Oct. 1, 1903.
Sealed proposals for the works necessary to the construction of various Sections of Tunnels under 32d Street, Manhattan, and North River, within the State of New York, will be received at the office of the Secretary of the Company, at 85 Cedar Street, New York City, N. Y., until 12 o'clock noon on the 15th day of December, 1903.
A copy of each of the following documents:
INSTRUCTIONS TO BIDDERS.
PROPOSALS.
SPECIFICATIONS.
CONTRACT.
CONTRACT DRAWINGS,
will be furnished to intending bidders on written request, accompanied by a certified check for $25.00, payable to the order of the Pennsylvania, New York & Long Island Railroad Company, to be retained by the Company.
The documents above referred to will be furnished by the Chief Engineer at 20 West 34th Street, New York City, N. Y. Supplementary drawings exhibiting geological formation, so far as has been determined by borings, and records of certain experimental work, which may afford data to the Contractor, can also be seen at this address.
The Contractor's Bond will be 10% of the amount of his bid. The right is reserved to reject any or all bids.
ROBERT H. GROFF, Secretary.

NOTICE TO CONTRACTORS.

PENNSYLVANIA, NEW YORK & LONG ISLAND RAILROAD.
EAST RIVER DIVISION.

CONSTRUCTION OF TUNNELS UNDER MANHATTAN, EAST RIVER, AND LONG ISLAND CITY.

NEW YORK, N. Y., Oct. 1, 1903.
Sealed proposals for the works necessary to the construction of tunnels from points near Seventh Avenue, in 32d and 33d Streets, eastward under Manhattan, East River, and Long Island City to a point a short distance north of Borden Avenue, in Long Island City, will be received at the office of the Secretary of the Company, at 85 Cedar Street, New York City, N. Y., until 12 o'clock noon on the 15th day of December, 1903.
A copy of each of the following documents:
INSTRUCTIONS TO BIDDERS.
PROPOSALS.
SPECIFICATIONS.
CONTRACT.
CONTRACT DRAWINGS,
will be furnished to intending bidders on written request, accompanied by a certified check for $25.00, payable to the order of the Pennsylvania, New York and Long Island Railroad Company, to be retained by the Company.
The documents above referred to will be furnished by the Chief Engineer at 20 West 34th Street, New York City, N. Y. Supplementary drawings exhibiting geological formation, so far as has been determined by borings, which may afford data to the Contractor, can also be seen at this address.
The Contractor's Bond will be 10% of the amount of his bid. The right is reserved to reject any or all bids.
ROBERT H. GROFF, Secretary.

SEALED PROPOSALS WILL BE RECEIVED at the office of the Lighthouse Board, Washington, D. C., until 2 o'clock P. M. November 2, 1903, and then opened, for furnishing the materials and labor of all kinds necessary for the construction and delivery of five first-class steel steam light-vessels, Nos. 78, 79, 80, 81, and 83, for a fixed sum for each vessel. Bids will be received for: One or two vessels delivered at the General Lighthouse Depot, Tompkinsville, N. Y.; one or two vessels delivered at the Lighthouse Depot, Edgemoor, Del.; one or two vessels delivered in the harbor of Baltimore, Md.; one vessel delivered in the harbor of New Orleans, La.; one or two vessels delivered in the harbor of San Francisco, Cal.; one or two vessels delivered at the Lighthouse Depot, Astoria, Oregon. Blank forms of proposal, specifications, and other information may be had upon application to the office of the Lighthouse Board. C. T. Hutchins, U. S. N., Naval Secretary.

LOST AND FOUND.

Bank Book Lost.—Bank Book No. 644,157 of the Bowery Savings Bank is missing. The finder is requested to return it to the bank. If not restored before the 30th day of October application will be made to the bank for a new book.

PUBLIC NOTICES.

NOTICE TO TAXPAYERS.
DEPARTMENT OF FINANCE,
BUREAU FOR THE COLLECTION OF TAXES.
NO. 57 CHAMBERS STREET,
BOROUGH OF MANHATTAN.
New York, October 1, 1903.
NOTICE IS HEREBY GIVEN that the Assessment Rolls of Real Estate and Personal Property in the City of New York for the year 1903, and the warrants for the collection of taxes have been delivered to the undersigned, and that all the taxes on said Assessment Rolls are due and payable on MONDAY, OCTOBER 5TH, 1903, at the office of the Receiver of Taxes in the borough in which the property is located, as follows:
BOROUGH OF MANHATTAN, No. 57 Chambers Street, Manhattan, N. Y.
BOROUGH OF THE BRONX, corner Third and Tremont Avenues, the Bronx, N. Y.
BOROUGH OF BROOKLYN, Rooms 2, 4, 6 and 8, Municipal Building, Brooklyn, N. Y.
BOROUGH OF QUEENS, corner Jackson Avenue and Fifth Street, Long Island City, N. Y.
BOROUGH OF RICHMOND, corner of Bay and Sand Street, Stapleton, Staten Island, N. Y.
In case of payment during October the person so paying shall be entitled to the benefits mentioned in Section 915 of the Greater New York Charter, (Chapter 378, Laws of 1897,) viz.: A deduction of interest at the rate of 6 per cent. per annum between the day of such payment and the 1st day of December next.
All bills paid during October must be rebated before checks are drawn for payment.
When checks are mailed to the Receiver of Taxes they must be accompanied by addressed envelopes with postage prepaid in order to insure return of receipted bills by mail.
Checks may be mailed at any time to the Receiver after bills have been issued.
DAVID E. AUSTEN, Receiver of Taxes.

COPARTNERSHIP NOTICES.

THE FIRM OF J. E. SCHLOSS & CO., COMposed of JOSEPH E. SCHLOSS and LOUIS HILKOWICH, manufacturers of trousers at 710 Broadway, N. Y. City, has been this day dissolved by mutual consent. The affairs of the dissolved firm will be liquidated by Louis Hilkowich at 710 Broadway, N. Y. City.
Signed, J. E. SCHLOSS, L. HILKOWICH.

NOTICE OF COPARTNERSHIP.
Jacob David and Aaron J. Jacobs, formerly of David Bros. & Co., have to-day formed a partnership under firm name of David & Jacobs for the manufacture and sale of Boys' and Children's clothing. New York, Oct. 1, 1903.

New York, Sept. 30th, 1903.
The firm of DUNCAN & CANTHERS, 408 Broadway, is this day dissolved by mutual consent, Mr. C. C. Duncan retiring. Mr. W. J. Canthers will continue the business under his own name. DUNCAN & CANTHERS.

NOTICE OF DISSOLUTION.
The partnership heretofore existing between the undersigned, doing business as DAVID BROS. & CO., is to-day dissolved by limitation. JACOB DAVID, CHARLES G. DAVID, AARON J. JACOBS. New York, Oct. 1, 1903.

LEGAL NOTICES.

LOST
FIFTY CONTINENTAL COAL COMPANY COUPONS.
Nos. 1,351 to 1,400, inclusive, $25 each, due August 1st, 1903. Finder will please notify UNITED STATES MORTGAGE & TRUST CO.

RAILROAD EARNINGS.

	1903.	1902.	1901.
TWIN CITY RAPID TRANSIT—			
3d week Sept.	$89,441	$86,808	......
From July 1	2,907,478	2,562,085	......

BOSTON, REVERE & LYNN RAILROAD COMPANY for the year ended June 30—

	1903.	1902.	Increase.
Gross earnings	542,399	485,139	57,260
Op. expenses	464,727	409,977	54,750
Net earnings	77,672	75,162	2,510
Int. and taxes	60,080	57,560	2,520
Dividends	17,000	17,000	......
Total	77,080	74,560	2,520
Surplus	592	602	*10
Previous surp.	58,392	57,790	602
Total surplus	58,984	58,392	592

*Decrease.

CHICAGO & ALTON for August—

	1903.	1902.	1901.
Gross earnings	1,047,166	890,286	156,880
Exp. and taxes	691,298	555,531	135,767
Net earnings	355,868	334,755	21,113
Gross, 2 months	2,000,073	1,696,760	303,313
Exp. and taxes	1,298,046	1,054,044	244,002
Net, 2 months	702,027	642,716	59,311

CLEVELAND, CINCINNATI, CHICAGO & ST. LOUIS for August—

	1903.	1902.	1901.
Gross earnings	2,001,296	1,745,191	1,729,198
Exp. and taxes	1,478,635	1,350,419	1,209,869
Net earnings	522,661	394,772	519,324
Ratio op. exp.	74.3%	77.4%	70.0%
Charges	240,089	237,124	235,867
Net earnings	282,572	157,648	283,957
Gross, 2 months	3,861,550	3,314,228	3,325,888
Exp. and taxes	2,876,345	2,551,780	2,328,581
Net, 2 months	985,205	762,448	996,307
Charges	477,108	466,158	469,[illegible]
Surp., 2 months	508,097	296,290	527,[illegible]

THE KANAWHA & MICHIGAN for August—

	1903.	1902.	1901.
Gross earnings	151,958	62,472	88,[illegible]
Exp. and taxes	124,960	69,099	61,404
Net earnings	26,998	*6,627	26,[illegible]
Total income	27,540	*6,626	......
Fixed charges	19,070	13,118	10,[illegible]
Surplus	8,470	*19,144	*16,[illegible]

*Deficit.

KANSAS CITY SOUTHERN for August—

	1903.	1902.	1901.
Gross earnings	526,576	510,048	444,[illegible]
Op. expenses	413,559	374,387	312,[illegible]
Net earnings	113,017	135,661	132,[illegible]
Gross, 2 months	1,040,302	992,310	825,[illegible]
Op. expenses	809,036	742,444	606,[illegible]
Net, 2 months	231,266	249,866	219,091

NEW YORK & ROCKAWAY BEACH for the quarter ended June 30—

	1903.	1902.	Decrease.
Gross earnings	85,745	99,019	13,274
Op. expenses	49,517	54,524	5,007
Net earnings	36,228	44,495	8,267
Other income	2,058	1,693	*345
Total income	38,266	46,188	7,922
Fixed charges	35,483	†10,580	*24,894
Surplus	2,784	35,598	32,814
Net inc. for year	84,689	122,913	38,224

*Increase. †There was a credit of $1,710.

PEORIA & EASTERN for August—

	1903.	1902.	1901.
Gross earnings	258,561	230,701	228,749
Exp. and taxes	193,426	169,610	176,282
Net earnings	65,135	61,091	52,467
Charges	33,688	33,688	33,688
Surplus	31,447	27,403	18,779
Gross, 2 months	481,837	435,488	433,304
Exp. and taxes	377,370	326,640	332,663
Net, 2 months	104,467	108,848	100,641
Surplus, 2 months	37,091	41,467	33,265

GULF AND SHIP ISLAND—

	1903.	1902.	1901.
Miles operated	251	251	......
3d week Sept.	36,876	31,447	......
From July 1	417,213	367,263	......

INTERNATIONAL TRACTION of Buffalo for August—

	1903.	1902.	*1900.
Gross earnings	429,980	369,535	285,150
Op. expenses	201,395	182,960	113,298
Net earnings	228,585	186,575	171,852
Charges, tax, &c.	136,535	127,918	82,750
Surplus	92,050	58,657	89,102
Gross, 2 months	820,894	698,168	......
Net, 2 months	428,569	352,024	......
Surplus, 2 months	156,984	97,718	......

*Comparison with 1900. Figures for 1901 were extremely heavy, owing to Pan-American Exposition.

ST. LOUIS SOUTHWESTERN for August—

	1903.	1902.	Increase.
Gross earnings	588,489	529,503	58,986
Oper. expenses	408,391	428,236	*19,845
Net earnings	180,098	101,267	78,831
From July 1 to Aug. 31—			
Gross earnings	1,142,026	1,056,371	85,655
Oper. expenses	816,605	834,392	*17,787
Net earnings	325,421	221,979	103,442

WESTERN NEW YORK & PENNSYLVANIA for the year ended June 30—

	1903.	1902.	
Gross earnings	5,116,343	4,764,331	352,012
Oper. expenses	5,088,054	4,059,399	1,028,655
Net earnings	28,289	†704,932	*671,643
Fixed charges	1,576,758	1,315,954	260,804
Deficit for year	1,545,469	611,022	934,447
Total def. June 30	1,522,922	3,204	1,519,718
Betterm'ts for yr.	153,168	38,002	115,166
Cash on hand	265,850	262,230	1,620

*Decrease. †To be added to this were $[illegible] from sources other than earnings.

NEW YORK INCORPORATIONS.

Special to The New York Times.

ALBANY, Sept. 30.—Incorporated to-day:

Hudson River Aniline Color Works, Rensselaer; capital, $41,000. Directors—Isaac Waldman and Louis I. Waldman, Albany; Isaiah K. Stafford, Altamont.

Hugh Kelly & Co., New York, (to manufacture sugars and all products of sugarcane;) capital, $500,000. Directors—Hugh Kelly and Frank Schaffer, New York; Franklin Farrell, Ansonia, Conn.

Paragon Typewriter Company, New York; capital, $100,000. Directors—F. A. Tupper and W. B. Hull, New York; David Johnson, Bayonne, N. J.

Gildersleeve Press, New York; capital, $50,000. Directors—F. C. Riegelmann and R. S. Dubois, Brooklyn; Edward Riegelmann, New York.

Buffalo Gelatine Company, West Seneca; capital, $25,000. Directors—Charles Schoepflin, Gardenville; John Schoepflin, Hamburg; L. G. Schoepflin, Buffalo.

Salt Specialty Company, New York; capital, $2,000. Directors—H. C. Milliken, D. H. Beyea, and A. G. Beyea, New York.

Union Marble Works, New York; capital, $10,000. Directors—C. J. Hardy and J. J. Dolvan, New York; R. M. Crater, Orange, N. J.

Consumers Novelty Company, New York; capital, $10,000. Directors—H. A. Lange, New York; Louise Walter, Jersey City; A. B. Lee, Brooklyn.

Greater New York Posting and Distributing Bureau, New York; capital, $1,000. Directors—E. H. Tietlin, Minnie F. Tietlin, and A. Schoenbaum, New York.

Incorporated in Delaware.

WILMINGTON, Del., Sept. 30.—These charters were secured at Dover to-day:

Reno Union of New York City, to provide a medium through which to combine established business experience, expert knowledge, skilled management, and the like; capital, $200,000.

International Arithmostyle Company of Wilmington, to manufacture, improve, rebuild, and deal in arithmachines and arithmographs; capital, $600,000.

Alexandria Water Company of Alexandria, Penn.; capital, $25,000.

Allegheny Cornice and Skylight Company of Pittsburg, Penn.; capital, $700,000.

Cleveland Coal Mining and Ice Company, Cleveland; capital, $200,000.

THE FINANCIAL MARKETS

Stocks react sharply.

Call money easy, 2½@3 per cent.

Many heads were wagged in Wall Street yesterday over the relapse from Tuesday's improvement. Pessimists enlarged over the effort with which the list had been strengthened, and the support which the buyers had received from nearly every source of reaching the public eye and mind through print. What is to be expected, was the universal question, if under such circumstances prices could not be kept up a couple of points for so much as a couple of days? The explanation of the relapse was the same in all quarters and expressed in a single word—liquidation. Upon this were built bear arguments of a gloomy sort. There are but two considerable sources of strength in this market—short covering and banking support, and there is a suspicion that sales by bears and lame ducks are exhausting powers of absorption. Every weak account liquidated is so much to the good, but it is only attained by exhaustion of a corresponding amount of buying power, and the bears are strengthened by each fresh relapse. The question of the moment is not what are things worth, but whether liquidation or artificial support will prevail. And this question is presented to a market already jaded and no longer subject to illusions. Artificial support no longer impresses those who have thrived upon their judgment of the price situation, which has stood them in better stead than the judgment of others upon values, whether or not the latter have been correct.

That this is the explanation of yesterday's market appears from its course. It showed some fitful persistence of Tuesday's strength and then turned downward upon general selling, and none more significant than that of Pennsylvania. Pennsylvania is not a good stock to sell short. There is too much of it to corner, and the general idea of its solid worth is excellent. Moreover, whatever are the troubles of other roads with their finances Pennsylvania has none, nor has any better conditions, present or prospective. But Pennsylvania was sold yesterday in multiples of thousands of shares, to the total of 128,000, for a decline of 2¼, and in every point of its fall there was an argument for a similar fall in New York Central. If the selling of Pennsylvania was not liquidation originally, but a demonstration by the master bear, as some thought, the result was the same in exposing a weak position. With an adverse argument about two such leaders the list could not thrive, and it did not. New York Central, Baltimore and Ohio, Atchison, Louisville, and other railway favorites all shared in a decline which extended to the industrials and tractions. Steel common and preferred lost only fractions where the 5 per cents lost points, but all closed practically at the lowest. Consolidated Tobacco 4 per cents were consistently weak, and Wabash Bs showed some strength, but lost it. Of neither the bond nor stock market could it be said that it gained in activity at the expense of values—an almost stereotyped formula lately. Upon the contrary, decreasing volume was a characteristic as well as weakness, and just as Tuesday did not wholly repair Monday's weakness, so some portion of Tuesday's strength survives yesterday's relapse. But confidence in the situation has not been strengthened by this week's irregular price movement.

What has been said applies only to prices and the theory of their course. The day's facts were not disturbing to values. The receipt of $1,200,000 gold strengthens the outlook for a good bank statement, and London also was notified of the shipment thither of £150,000 gold. The London market was much improved, especially for consols, and in part for the same reason as our own—that is, by the growth with the lapse of time of the belief that nothing unknown hangs over the market. Weak sterling and weak produce markets were also encouraging, and the cotton market passed into October without any fresh convulsion, doubtless by private settlements of matters of private and particular interest. With those out of the way broader public markets and more general interest may be expected. As usual there were stimulating reports of earnings, the more important being the best made. Cleveland, Cincinnati, Chicago and St. Louis reported its surplus for August larger by $124,924 and St. Louis and Southwestern's net earnings for August increased by $78,831. The resolution by forty furnaces in this district to reduce their product by 20 per cent. during October is encouraging for two reasons—it leaves wages untouched, thus averting an additional source of disturbance, and it indicates an opinion by the most competent and interested sources that a moderate reduction will suffice.

Net changes in stocks of one-half of 1 per cent. or more were:

Stocks Advanced.

Am. Tel. & Tel.	¾	Iowa Central pf.	¾
Balt. & Ohio pf.	1½	K. C., Ft. S. & M. pf.	1
Canada South.	½	Kan. City So.	½
Chi. Term. Tr.	¾	Kan. City So. pf.	¾
C. C. C. & St. L.	1½	Nat. R. of M. 2d pf.	½
Col. & H. C. & I.	¾	Pacific Coast	1
Con. Tob. pf.	¾	P. C. C. & St. L.	4
Corn Products	½	Ry. Steel Spring	¾
Des M. & Ft. D.	1	Reading 1st pf.	1
Des M. & Ft. D. pf.	15	St. L. & S. F. 2d pf.	¾
Distillers Sec.	1	Tol., St. L. & W.	1
General Electric	4	Union Pacific pf.	3
Hocking Valley	½	Un. Rys. Inv.	½
Hock. Valley pf.	½	Wis. Central pf.	¾
Int. Paper pf.	1½		
Iowa Central	¾		

Stocks Declined.

Amal. Copper	2	M., St. P. & S. S. M.	4
Am. Cotton Oil	¾	Mo., Kan. & Texas	½
Am. Smelting	¾	Mo., K. & T. pf.	[illegible]
Am. Smelting pf.	1	Missouri Pacific	1½
Am. Sugar	1¼	National Biscuit	1
At., Top. & S. F.	2½	Nat. R. of M. pf.	1
Balt. & Ohio	1¾	N. Y. Central	1¾
B'klyn R. T.	1	N. Y. & N. J. Tel.	3
B'klyn Un. Gas	1	Nor. & West.	1½
Buff., R. & P.	3	North American	1
Can. Pacific	1½	Pacific Mail	½
Ches. & Ohio	1½	Penn. R. R.	2¼
Chi. & Alton pf.	½	People's Gas	1
Chi. Gt. West.	½	Peoria & East.	[illegible]
Chi. G. W. pf. B	1½	Pressed S. Car	1
Chi., M. & St. P.	2	Reading	2½
Chi. & N. W.	1	Rep. Steel pf.	1
Col. Fuel & I.	1	Rock Island	2½
Consol. Gas	1½	Rock Island pf.	1
Den. & R. G. pf.	½	Southern Pacific	1¾
Dul., S. S. & A.	½	Southern Railway	1
Erie	1	Tenn. C. & I.	1½
Erie 1st pf.	¾	Texas & Pacific	1
Erie 2d pf.	1½	Tol. Rys. & L.	[illegible]
Illinois Central	1	Union Pacific	1
Int. Pump pf.	1½	Un. Rys. Inv. pf.	1
Long Island	1	U. S. Steel	¾
Louis. & Nash.	1	U. S. Steel pf.	1
Manhattan	¾	West. Union	¾
Met. Securities	1	Wis. Central	¾
Met. St. Ry.	1		

Net changes in bond quotations of 1 per cent. or more were:

Bonds Advanced.

B'klyn Un. El. 1st	1	Chi., M. & St. P., So. Minn. 6s	1½
Cent. of Ga. 1st pf. inc.	3	Col. Fuel gen. 5s	1
Cent. of Ga. 2d pf. inc.	3	Ft. W. & D. C. 1st	1½
Ches. & O., R. & A. 1st con. 4s	1	St. L. & S. F. gen. 6s	1
		St. L. & S. F. ref. 4s	1

Bonds Declined.

Chi. & E. Ill. con. 6s	1½	Hock. Val. 4½s	1
Lack. Steel 5s	1	Tex. Pac., Eas. Div. 6s	1
San A. & A. P. 4s	1		

STOCK TRANSACTIONS.

	Shares.
Sept. 30	741,832
To date this year	122,166,258
Corresponding date last year	139,135,757

BOND TRANSACTIONS.

Sept. 30	$3,704,500
To date this year	$496,218,050
Corresponding date last year	$707,486,850

CALENDAR FOR TO-DAY.

BOOKS CLOSE.

American Woolen Co. preferred stock.
Georgia Railroad and Banking Co.
New York Air Brake Co.
New York Dock Co. preferred stock.
Philadelphia Co. common stock.
Rhode Island-Perkins Horse Shoe Co. preferred stock.

DIVIDENDS PAYABLE.

Alabama Consolidated Coal and Iron Co.
American Agricultural Chemical Co., on preferred.
American Beet Sugar Co., on preferred.
American Caramel Co., on preferred.
American Chicle Co., on preferred.
American Iron and Steel Co., on preferred.
American Snuff Co., on common and preferred.
Boston and Maine Railroad.
Broad Exchange Co., on preferred.
Brooklyn Trust Co.
Buffalo and Susquehanna Railroad.
Cambria Iron Co.
Canadian Pacific Railroad, on common and preferred.
Capital Traction Co.
Celluloid Co.
Central Trust Co.
Chatham National Bank.
Chartiers Railroad.
Chicago and Eastern Illinois Railroad, on preferred.
Chicago Junction Railways and Union Stock Yards Co., on common and preferred.
Chicago Merchants' Loan and Trust Co.
Chicago and Northwestern Railroad, on preferred.
Chicago Title and Trust Co.
Cincinnati Gas and Electric Co.
City Railway, Dayton, Ohio, on common and preferred.
Colorado and Southern Railroad, on first preferred.
Colt's Arms Co.
Commercial Cable Co.
Cutting Car Co.
Dayton and Michigan Railroad, on common.
De Long Hook and Eye Co.
Detroit United Railway.
Eastman Kodak Co., on common and preferred.
Electric Boat Co., on preferred.
Electric Storage Battery Co., on common and preferred.
E. W. Bliss Co., on common and preferred.
Fairhaven and Westville Street Railroad, New Haven.
Fifth Avenue Bank.
Finance Co. of Pennsylvania, on first preferred.
First National Bank of Brooklyn.
General Chemical Co., on preferred.
Guarantee Title and Trust Co., Pittsburg.
Hall Signal Co., on common.
Houghton County (Mich.) Street Railway, on preferred.
Illinois Trust and Savings Bank, Chicago.
International Paper Co., on preferred.
International Silver Co., on preferred.
International Steam Pump Co., on common.
Journeay & Burnham, Brooklyn.
Kansas City, Fort Scott and Memphis Railway, on preferred.
Lawyers' Mortgage Insurance.
Manhattan Railway.
Mercantile Trust Co.
National Enameling and Stamping Co., on common and preferred.
National Park Bank.
Newark and Bloomfield Railroad.
New Century Zinc and Lead Co., Galena, Kan.
New York and Harlem Railroad, on common and preferred.
New York, Lackawanna and Western Railroad.
Northern Railroad of New Hampshire.
Norwich and Worcester Railroad, on preferred.
Panama Railroad.
Philadelphia Traction Co.
P. Lorillard Co., on preferred.
Pittsburg, Bessemer and Lake Erie Railroad, on common.
Pittsburg, Fort Wayne and Chicago Railroad, on special stock.
Pittsburg Plate Glass Co., on common.
Republic Iron and Steel Co., on preferred.
Ridge Avenue (Philadelphia) Passenger Railway.
Rochester Railway, on preferred.
Safety Car Heating and Lighting Co.
St. Louis and San Francisco Railway, on first preferred and on common.
Chicago and Eastern Illinois Railway, on preferred stock trust certificates.
St. Joseph (Mo.) Railway, Light, and Power Co., on preferred.
St. Mary's Mineral Land Co.
Savannah Electric Co., on preferred.
Seattle Electric Co., on preferred.
Sloss-Sheffield Steel and Iron Co., on preferred.
Southern Railway, on Mobile and Ohio stock certificates.
Southwest Pennsylvania Railroad.
Tefft-Weller Co., on preferred.
Trust Co. of America.
Twin City Rapid Transit Co., on preferred.
Union Bag and Paper Co., on preferred.
Union Ferry Co.
Union Pacific Railway, on common and preferred.
Union Traction Co., Anderson, Ind., on preferred.
Union Typewriter Co., on common and first and second preferred.
Union Traction and Electric Co. of Providence.
United States Leather Co., on preferred.
United States Lithograph Co.
United States Playing Card Co.
United States Reduction and Refining Co., on common and preferred.
Utica and Black River Railroad.
Washington Trust Co.

ANNUAL MEETING.

New York and East River Ferry Co.

LEATHER TRUST EXTENSION.

The time within which the holders of the preferred stock in the United States Leather Company may deposit their holdings with the Morton Trust Company under the stock conversion plan adopted last Spring has been extended to Nov. 14. The committee having the matter in charge, of which George Foster Peabody is Chairman, express confidence that enough stock will be turned in during the next six weeks to make possible the conversion.

The conversion plan was the result of a move to secure for the preferred stockholders some part of the deferred dividends, which, up to Jan. 1 last, amounted to 37 per cent. of the preferred stock's par value. There was on hand a surplus amounting to 30 per cent. of the par value of the preferred stock, and $10,000,000 in 5 per cent. fifteen-year gold bonds of the Central Pennsylvania Lumber Company, besides stock of that company, but a provision in the charter of the United States Leather Company requiring the assent of 80 per cent. of the preferred stock to any issue of bonds by the Leather Company or its controlled concerns made it practically impossible to make these resources available.

T. J. TAYLOR ON THE FLOOR.

Talbot J. Taylor, head of the firm of T. J. Taylor & Co., which failed in July last, having last week been reinstated in the Stock Exchange, yesterday appeared on the floor for the first time since his reinstatement. Mr. Taylor traded fairly actively, but in his individual name and not as a member of the old firm of T. J. Taylor & Co.

After the close of the market Mr. Taylor said in regard to his resumption of business:

"I have not yet made any definite plans for the future. For the time being I am acting individually, and I cannot yet say how soon I shall make any different arrangement."

Transactions in September.

Transactions in stocks on the New York Stock Exchange for the month of September aggregated 10,712,440 shares, as against 14,464,876 shares in the month of August, 14,780,116 in July, 15,535,904 in June, 12,464,387 in May, 12,242,548 in April, 15,020,632 in March, 10,927,821 in February, 16,008,889 in January, 15,719,742 in December, 17,117,815 in November, and 16,948,900 in October of last year.

The following table gives the total transactions in stocks for September and the nine months of this year as compared with the corresponding periods in each year back to 1889:

STOCKS. (SHARES.)

	September.	Jan. 1 to Sept. 30.
1903	10,712,440	122,166,258
1902	20,812,617	139,135,757
1901	14,650,768	216,821,405
1900	5,160,212	91,290,757
1899	12,350,276	133,651,440
1898	9,375,300	78,588,087
1897	13,089,818	56,915,008
1896	4,585,874	50,742,453
1895	4,810,843	49,212,483
1894	4,065,788	36,670,144
1893	4,708,094	62,527,697
1892	5,545,298	61,512,900
1891	10,396,880	46,247,780
1890	7,045,686	42,332,537
1889	5,689,580	47,350,307

The dealings in railroad bonds amounted to a par value of $41,498,900, in State bonds to $19,000, and in Government bonds to $64,900, making a total of all classes of bonds dealt in during the month of $45,275,800, as against a total of $51,571,800 in August, $57,513,690 in July, $57,945,500 in June, $51,733,890 in May, $47,083,850 in April, $51,880,500 in March, $65,627,700 in February, $66,627,050 in January, $60,641,600 in December, $54,511,700 in November, and $68,658,000 in October.

Bond dealings for the month and nine months of this year make the following showing as compared with preceding years:

BONDS. (PAR VALUE.)

	September.	Jan. 1 to Sept. 30.
1903	$45,275,800	$496,218,050
1902	34,622,950	707,486,850
1901	44,884,100	767,671,820
1900	12,232,400	252,478,850
1899	36,169,500	567,427,300
1898	53,128,300	607,172,740
1897	65,770,390	409,718,440
1896	26,028,100	277,264,000
1895	41,228,200	392,184,170
1894	26,720,450	262,464,970
1893	21,912,700	274,236,000
1892	27,072,300	228,141,910
1891	33,399,600	262,065,400
1890	37,801,000	285,048,960
1889	32,307,050	277,857,024

Box Board Readjustment.

Representatives of the larger independent box board makers met at the offices of the United Box Board Company, 11 Broadway, yesterday to consider the plan which has been under discussion for some time past of forming a selling company to handle the output of both the United and the independent companies. The meeting was adjourned until to-day. No decision was reached yesterday, but it is understood that nothing has developed in the conferences thus far unfavorable to the proposed selling company plan.

SECURITIES AT AUCTION.

The following securities were yesterday sold at public auction at the New York Real Estate Salesroom by Adrian H. Muller & Son:

$2,000 United States 5 per cent. coupon bonds of 1904, 102 7-16.
10 shares Western Union Telegraph Company, 81⅜.
10 shares New York Central and Hudson River Railroad Company, 115¼.
10 shares Central Railroad of New Jersey, 150¾.
45 shares Cincinnati Street Railway Company, 125¾.
10 shares Cincinnati Gas and Electric Company, 91¼.
20 shares Bromwell Brush and Wire Goods Company of Cincinnati, $5 lot.
3 shares Watkins National Bank of Lawrence, Kan., 90¼.
10 shares Freyer & Bradley Music Company of Atlanta, Ga.; 5 shares United States Savings Bank of Topeka, Kan.; 5 shares Keystone Mortgage Company of Aberdeen, Dakota, and 20 shares Commercial Bank of Cincinnati, $17 lot.
10 shares Citizens' National Bank of Englewood, N. J., 270.
$1,000 Broadway and Seventh Avenue Railroad Company 5 per cent. mortgage bond, due June, 1904, coupons June and December, 100⅛.
100 shares National Bank of Commerce, (new stock,) 220.
15 shares Continental Insurance Company, 825-827.
100 shares National Bank of Commerce, (new stock,) 220.
5 shares Riverdale Park Company, $10 lot.
1,000 shares Manhattan Transit Company, 80 cents per share.
125 shares Mercantile National Bank, 225.
25 shares Van Norden Trust Company, 216¾.
3,500 shares Mount Carmel and Natalie Railroad Company, (hypothecated,) $100 lot.
$25,000 Mount Carmel and Natalie Railroad Company first mortgage 5 per cent. gold bonds, due 1916, December, 1890, coupons on, (hypothecated,) 10.
1,500 shares Shamokin Coal Company common, (hypothecated,) $12 lot.
1,000 shares Shamokin Coal Company preferred, (hypothecated,) $25 lot.
250 shares Baltimore Storage and Distributing Company, (hypothecated,) $10 lot.
104 shares National Casket Company, 60.

GENERAL BUSINESS ITEMS.

According to Chicago dispatches, articles of consolidation have been filed at Columbus, Ohio, by the Youngstown and Southern Railway Company and the Youngstown and Salem Railway Company, taking the name of the former. The capital stock is $1,800,000.

Pittsburg advices state that the Big Run Lumber and Coal Company of Big Run, Penn., has been formed by Pittsburg interests, with a capital of $560,000.

The Keystone Watch Case Company, it is stated, will increase its capital by an issue of $4,100,000 common stock.

Dispatches from Pittsburg state that the Merchants' Trust Company is being organized in Greensburg, Penn.

It is stated in Pittsburg dispatches that the Union Switch and Signal Company has increased the dividends on its common and preferred stocks from 8 per cent. to 10 per cent. and from 6 per cent. to 8 per cent., respectively.

MONEY AND EXCHANGE.

Money on call on stock collateral loaned at 2½@3 per cent., with the last loan at 2½ per cent. The majority of the day's loans was made at 2¾ per cent.

Time money rates, 5 per cent. for thirty days, 5½ per cent. for sixty to ninety days, 6 per cent. for four, five, and six months.

Mercantile paper rates, 6 per cent. for sixty to ninety days' indorsed bills receivable, 6@6½ per cent. for choice four to six months' single names, and 7 per cent. for others.

New York Clearing House exchanges were $235,908,487; balances, $12,414,414; United States Sub-Treasury debit balance, $1,677,256.

Money on call in London, 3½@4 per cent.; short bills, 4 per cent.; three months' bills, 4 per cent.

Foreign exchange was weak. Nominal rates were $4.83 for sixty days and $4.87 for demand. Rates for actual business closed as follows: Sixty days, $4.82¼@4.82½; demand, $4.86; cables, $4.86¾. Commercial bills were $4.81½@4.82½.

Continental bills were quoted as follows: Francs, 5.20⅝ less 1-16 and 5.18¾ less 1-16; reichsmarks, 94 11-16@94¾ and 95 5-16@95⅜; guilders, 40@40 1-16 and 40¼.

Exchange on New York at domestic centres: Boston—10c discount. Chicago—20c discount. New Orleans—Commercial, $1.50 discount; bank, par. Savannah—Buying, 50c discount; selling, 75c premium. Charleston—Buying, 1-16 discount; selling, 1-16 premium. San Francisco—Sight, 5c premium; telegraphic, 7½c.

THE LONDON MARKET.

London Times—New York Times Special Cablegram.

LONDON, Oct. 1.—The Times in its City article to-day says money was in fair demand yesterday and the Bank of England did a moderate business in loans and discounts. The discount market was very quiet, with an easier tendency.

The Bank of England bought £77,000 in bar gold. The week's net efflux has been £196,000.

On the Stock Exchange the recovery continued and the markets were much more cheerful. Buying orders were received from Paris and Berlin. Consols were 13-16 higher, at 88 3-16 for cash and ⅝ higher, at 88⅜, for the account. Transvaal threes rose ⅝, to 1⅜ discount, and war loan ½, to 96⅜. Home rails were fairly active on investment purchases.

American rails opened strong and then reacted on renewed New York sales. Several South American railway stocks rose.

Foreigns were buoyant. In the general mining market there was a hardening tendency. In South Africans the rises and falls were about equal.

Owing to higher Indian prices silver advanced 1-16d. per ounce, to 27 7-16d. spot and 27 1-16d. forward, closing firm.

By The Associated Press.

LONDON, Sept. 30.—Money was in great request in the market to-day for Stock Exchange payments, in addition to calls, amounting to nearly $2,500,000, which had to be met. On the other hand, over $5,000,000 in dividend and interest payments was distributed. Discounts were steady.

Prices on the Stock Exchange opened steadier, with a lessening prospect of material difficulties, though unpleasant rumors were still rife, restraining operations. Consols improved appreciably on investment purchases. Home rails were steady. Americans reflected the strength of Wall Street and sometimes went above parity, largely lessening the nervousness regarding the development of the trouble in New York. The dealings, however, were confined to professionals. Prices closed easier. Grand Trunk and Kaffirs rallied substantially. Closing prices:

Consols for money, 88 3-16; consols for account, 88⅜; Anaconda, 3⅞; Atchison, 65½; Atchison preferred, 90⅝; Baltimore and Ohio, 76⅜; Canadian Pacific, 124⅛; Chesapeake and Ohio, 31; Chicago Great Western, 15¾; Chicago, Milwaukee and St. Paul, 136 ex dividend; De Beers, 19⅝; Denver and Rio Grande, 21½; Denver and Rio Grande preferred, 71¼; Erie, 27⅛; Erie first preferred, 66⅞; Erie second preferred, 48; Illinois Central, 132¼; Louisville and Nashville, 101⅛; Missouri, Kansas and Texas, 18⅜; New York Central, 120¼; Norfolk and Western, 59⅞; Norfolk and Western preferred, 89; Ontario and Western, 21; Pennsylvania, 61½; Rand Mines, 9⅛; Reading, 24; Reading first preferred, 38; Reading second preferred, 33; Southern Railway, 20; Southern Railway preferred, 80 ex dividend; Southern Pacific, 43⅝; Union Pacific, 73⅛; Union Pacific preferred, 87; United States Steel, 17⅜; United States Steel preferred, 64⅛; Wabash, 19⅝; Wabash preferred, 31.

Bar silver steady at 27 7-16d per ounce.

Money, 3½@4 per cent.

The rate of discount in the open market for short bills is 4 per cent.

The rate of discount in the open market for three months' bills is 4 per cent.

Gold premiums are quoted as follows: Madrid, 34.75; Lisbon, 24.50.

The amount of bullion taken into the Bank of England on balance to-day was £77,000.

In Continental Centres.

PARIS, Sept. 30.—Prices opened stronger on the Bourse to-day on favorable advices from London and New York. Rio Tintos gained 12f owing to the improved American conditions. Later the market became calm, and the closing was firm.

The private rate of discount was 2 11-16 per cent.

Three per cent. rentes, 96f 42½c for the account. Exchange on London, 25f 20c for checks.

BERLIN, Sept. 30.—A better tone prevailed on the Boerse to-day, owing to the more favorable London and New York reports.

Exchange on London, 20 marks 38¼ pfennigs for checks. Discount rates: Short bills, (for settlement,) 5½ per cent.; three months' bills, 3¾ per cent.

BOSTON STOCK MARKET.

Special to The New York Times.

BOSTON, Sept. 30.—The money market remains practically unchanged, both as regards business and rates. Call loans, 5@6 per cent.; time loans on collateral, 5@6 per cent.; time loans on mercantile paper, 6@7 per cent.; Clearing House loans, 3 per cent.; New York funds, 10 cents discount. Clearings, $20,847,188; balances, $1,500,840. The foreign exchange market continues easy in tone. Actual rates, however, are unchanged.

The Stock Exchange to-day did more than an average amount of business. Copper Range and Amalgamated were as usual the leaders in activity and set the pace for the other securities. The Steels were sold, and there was some trading in most of the local securities, but no special features appeared. The general tendency was downward, in sympathy with the action of the New York market.

Complete transactions were as follows:

Sales.		High.	Low.	Last.
	RAILROADS.			
206	Atchison	63½	62	62
10	Atchison pf.	88½	87¾	88¾
73	Boston Elevated	136½	136	136
10	*Boston & Albany	246	246	246
1	*Boston & Maine	166	166	166
1	Conn. & Passumpsic pf.	165	165	165
45	*Fitchburg pf.	134¼	134¼	134¼
200	Massachusetts Electric	18	18	18½
94	Mass. Electric pf.	78	77	77½
57	*N. Y., N. H. & H.	195	194	195
8	*Nor. & Wor. pf.	221	221	221
25	*Old Colony	202½	202½	202½
300	Pere Marquette	75	75	75
500	*Union Pacific	71¼	68¾	68¾
9	West End pf.	108	108	108
5	Wor., Nash. & Roch.	145	145	145
	TELEPHONES.			
200	American	126	126	126
337	*American	124½	122	122
50	New England	128½	128½	128½
	MISCELLANEOUS.			
10	Am. Ag. Chemical	14	14	14
35	Am. Ag. Chemical pf.	75¼	75	75
150	Am. Pneumatic Service	3¾	3½	3¾
738	Am. Pneumatic Serv. pf.	16	16	16
1,617	*American Sugar	111¼	109½	109½
158	*American Sugar pf.	117¾	117	117¾
131	American Woolen pf.	70½	70	70
60	Dominion Iron & Steel	10½	10½	10½
2	Edison	227	227	227
100	Ga. Ry. & Electric	27	27	27
[illegible]	*General Electric	145½	143½	145
610	Massachusetts Gas	32¾	31½	31½
275	Massachusetts Gas pf.	75½	75½	75¾
7	*Mergenthaler	170	170	170
17	Pullman	206½	206	206½
15	*Swift & Co.	100	100	100
12	*United Fruit	90	90	90
152	*United Shoe Machine	40	39	39
30	*United Shoe Mach. pf.	27½	27¼	27½
75	U. S. Leather	7	7	7
1,349	*United States Steel	17	15¾	15¾
1,032	United States Steel pf.	62½	60½	60¾
	MINING.			
65	Adventure	4¾	4½	4¾
500	Allouez	4¼	4	4
8,379	Amalgamated	41½	39	39
100	American Zinc	7¼	7½	7½
70	Arcadian	[illegible]	[illegible]	[illegible]
105	Atlantic	8	8	8
400	Bingham	21¼	21	21¼
49	Calumet & Hecla	450	450	450
425	Centennial	15½	15½	15½
2,580	Copper Range	39¾	38	[illegible]
[illegible]	Daly-West	[illegible]	[illegible]	[illegible]
650	Dominion Coal	71	69¾	69¾
75	Franklin	7½	7½	7½
67	Granby	3	3	3
125	Isle Royale	5	5	5
125	Mass	3½	3	3¼
150	Michigan	4¾	4¾	4¾
150	Mohawk	32¾	32	32
200	†Old Colony	75c	75c	75c
585	Old Dominion	7	6¾	7
440	Osceola	51½	51½	51½
5	Parrot	19½	19½	19½
10	Phoenix	5	5	5
100	Quincy	85	85	85
450	Shannon	6½	6½	6½
405	Trinity	4½	4½	4½
735	U. S. Coal & Oil	12½	12	12
860	United States	18½	18	18
375	Utah	22½	22½	22½
45	Victoria	2¼	2¼	2¼
230	Winona	7	7	7
118	*Wolverine	63	63	63

British Columbia, 3¼ bid, 3 asked. *Ex dividend. †First assessment paid.

CHICAGO QUOTATIONS.

Special to The New York Times.

CHICAGO, Sept. 30.—Can preferred was in good demand as a result of the report of the company, over 2,000 shares being taken before noon. There was a vigorous upturn in the price until 30¾ was reached, when the Eastern business marred the market and the price dropped back to 29. The common stock was traded in liberally at above 3. Swift's hung something above par. Biscuit was steady. City Railway and Pneumatic Tool improved.

Time and call loans, 6 per cent. New York exchange sold at 20 cents and 15 cents discount.

Complete stock transactions were as follows:

Sales.		High.	Low.	Last.
1,680	American Can	3½	3	3
2,380	American Can pf.	30¼	28½	28¾
22	Chicago City Ry.	170	170	170
20	Chi. Pneumatic Tool	42	41	42
25	Chicago Telephone	115	115	115
60	Diamond Match	130	130	130
475	National Biscuit	36¼	35½	35½
160	National Biscuit pf.	99½	99¼	99½
100	National Carbon	20	20	20
50	People's Gas	90½	90	90½
110	Swift & Co.	101	100½	101
10	United Box Board	3¾	3½	3½
10	United Box Board pf.	19	19	19
160	U. S. Steel	16¾	15¾	[illegible]
	BONDS.			
$12,000	Lake Elev. 1st mtg. 5s	100	..	..
1,000	Pearson's Taft 5s	100	..	..

PITTSBURG TRANSACTIONS.

Special to The New York Times.

PITTSBURG, Penn., Sept. 30.—Complete stock transactions to-day were as follows:

Sales.		High.	Low.	Last.
125	Pittsburg Brew	27	26¾	27
321	Pittsburg Brew pf.	42	42	42
1,290	Crucible Steel	7¼	[illegible]	[illegible]
1,315	Crucible Steel pf.	58	57	57
482	Monon. L. & H.	31	31	31
665	United States Steel	16¾	15¾	15¾
1,017	United States Steel pf.	62½	61	61¼
150	National Fire-proof	17¼	17	17
200	National Fire-proof pf.	39	38¾	38¾
75	Consolidated Ice	4¾	4½	4½
56	Consolidated Ice pf.	30	30	30
785	*West. Elec. 2d	72½	[illegible]	[illegible]
200	Pittsburg Coal	20¼	20	20
626	Pittsburg Coal pf.	74½	74	74
25	Harbison & Walker	4	4	4
100	Marsden	1	1	1
25	Ohio Fuel	36½	36½	36½
40	Luster Mine	14	14	14
180	Philadelphia Co.	37¾	37½	37¾
20	Home Trust	125	125	125
10	Real Estate Trust	125	125	125
10	Com. R. & T.	168	168	168
	BONDS.			
$1,000	Brewing	110	..	..
3,000	Monon. River	112½	..	..
1,000	Monon. L. & P.	100	..	..
1,000	Philadelphia Co.	108	..	..

*Ex dividend 3½ per cent.

Mexican Central Extension.

Ladenburg, Thalmann & Co. announced yesterday that at the request of holders of bonds not already turned in the time for the surrender of Mexican Central Railroad bonds, in accordance with the retirement plan under consideration for some time past, would be extended to Oct. 31.

OUTSIDE SECURITIES.

Trading in curb securities yesterday was on a somewhat narrow scale, but in sympathy with the strength displayed on the board at the opening several issues showed strength, though not accompanied with activity. The principal happenings of particular interest were the strength of the International Mercantile Marine stocks, the activity and strength of Standard Oil, which rose 11 points on transactions amounting to 125 shares, and the unusual activity of Consolidated Lake Superior common, which sold up to 1½ as compared with Tuesday's close of ¾, while the preferred advanced 1½ on the sale of a single 100 shares. The announcement of the postponement of the sale of the assets of the Consolidated Lake Superior Company had a decidedly favorable influence on the stocks of that company. Manhattan Transit yesterday was quite active and sold as high as 1¼, with a reaction to 1⅛. American Can preferred advanced ¼ at the opening, but later eased off to 28¾, closing there with a drop of ¾. Northern Securities opened up at 85, but later, upon the reaction on the board, sold down to 84.

International Mercantile Marine stocks, which for the past six months or more have usually been making new low records whenever a sale occurred, yesterday reversed its ordinary method of procedure, especially the preferred, which sold as high as 13¼ and closed at 12, an advance of 2 points, while the common sold at 5¾, a gain of ¾.

The principal transactions in 100-share lots reported in the outside market yesterday, with high, low, and last prices, were as follows:

Sales.	Stocks.	High.	Low.	Last.
300	American Can	3¾	3½	3½
300	American Can pf.	30	29¾	29¾
100	Borden's Con. Milk pf.	106	106	106
5,195	Con. Lake Superior	1½	⅞	1⅛
100	Con. Lake Superior pf.	5	4	5
10	Com. Refrigerating	4	4	4
100	Electric Vehicle	*8½	*8½	*8½
4,200	Gold Hill Copper	⅝	½	½
900	Greene Con. Copper	16¾	16½	16½
700	Hackensack Meadows	30	30	30
140	Interborough Rapid T.	90	90	90
100	International Mer. M.	5¾	[illegible]	[illegible]
600	Internat. Mer. Mar. pf.	13¼	12	12
800	International Salt	10	[illegible]	[illegible]
2,950	Manhattan Transit	1¼	1⅛	1⅛
1,605	M. & Boston Copper	1	11-16	[illegible]
50	National Sugar pf.	90¾	90¾	90¾
100	N. Y. Transportation	4¼	4¼	4¼
100	N. Am. Lumber & Pulp	1¾	1¾	1¾
1,000	Northern Securities	85	84	84
200	Seaboard Air Line	18½	18	18
100	Seaboard Air Line pf.	32¼	32¼	32¼
100	Seminole Mining	[illegible]	[illegible]	[illegible]
125	Standard Oil	612	605	612
100	Tennessee Copper	25	25	25
50	Union Copper	2	2	2
50	United Boxboard & P.	2	2	2
100	United B. & Paper pf.	15½	15½	15½
	Bonds.			
$2,000	†U. S. Shipbuilding 5s	14	14	14

*Less than 100 shares. †Sell flat.

QUOTATIONS—INACTIVE ISSUES.

Closing quotations of stocks compare as follows with the closing prices of Tuesday:

Industrial and Miscellaneous.

	Sept. 30. Bid.	Asked.	Sept. 29. Bid.	Asked.
American Banknote	40	51	40	51
American Can	3	3¼	3	3½
American Can pf.	28¾	29¾	29¾	30
American Chicle	100	110	100	110
American Chicle pf.	75	80	75	80
American De Forest	[illegible]	[illegible]	[illegible]	[illegible]
American Diesel Engine	[illegible]	[illegible]	[illegible]	[illegible]
American Elevator	[illegible]	[illegible]	[illegible]	[illegible]
American Malting	[illegible]	[illegible]	[illegible]	[illegible]
American Malting pf.	[illegible]	[illegible]	[illegible]	[illegible]
American Motive Power	[illegible]	[illegible]	[illegible]	[illegible]
American Typefounders	[illegible]	[illegible]	[illegible]	[illegible]
Amer. Typefounders pf.	[illegible]	[illegible]	[illegible]	[illegible]
Amer. Writing Paper	[illegible]	[illegible]	[illegible]	[illegible]
Amer. Writing Paper pf.	11	12	10½	11
Amer. Writing Paper 5s	[illegible]	[illegible]	[illegible]	[illegible]
Automatic Heating pf.	[illegible]	[illegible]	[illegible]	[illegible]
Bamberger De Lamar	[illegible]	[illegible]	[illegible]	[illegible]
Borden's Cond. Milk	114	118	114	118
Borden's Cond. Milk pf.	105	107	105	108
British Columbia Copper	2½	3¾	2½	3¾
Buffalo & Susque. RR.	[illegible]	[illegible]	[illegible]	[illegible]
Buffalo & Susq. RR. pf.	85	90	85	90
California Copper	1-16	¼	1-16	¼
Camden Land	[illegible]	[illegible]	[illegible]	[illegible]
Cassin Co. of America	[illegible]	[illegible]	[illegible]	[illegible]
Cassin Co. of Am. pf.	[illegible]	[illegible]	[illegible]	[illegible]
Central Fireworks	[illegible]	[illegible]	[illegible]	[illegible]
Central Fireworks pf.	[illegible]	[illegible]	[illegible]	[illegible]
Central Foundry	[illegible]	[illegible]	[illegible]	[illegible]
Central Foundry pf.	[illegible]	[illegible]	[illegible]	[illegible]
Central Foundry 6s	[illegible]	[illegible]	[illegible]	[illegible]
H. B. Claflin Co.	[illegible]	[illegible]	[illegible]	[illegible]
H. B. Claflin 1st pf.	[illegible]	[illegible]	[illegible]	[illegible]
H. B. Claflin 2d pf.	[illegible]	[illegible]	[illegible]	[illegible]
Compressed Air	[illegible]	[illegible]	[illegible]	[illegible]
Con. Lake Superior	[illegible]	[illegible]	[illegible]	[illegible]
Con. Lake Superior pf.	[illegible]	[illegible]	[illegible]	[illegible]
Con. Refrigerating	[illegible]	[illegible]	[illegible]	[illegible]
Con. Rubber Tire	[illegible]	[illegible]	[illegible]	[illegible]
Con. Rubber Tire pf.	[illegible]	[illegible]	[illegible]	[illegible]
Con. Rubber Tire 4s	[illegible]	[illegible]	[illegible]	[illegible]
Detroit & Mackinac	[illegible]	[illegible]	[illegible]	[illegible]
Detroit & Mackinac pf.	[illegible]	[illegible]	[illegible]	[illegible]
Dominion Securities	[illegible]	[illegible]	[illegible]	[illegible]
E. W. Bliss	140	[illegible]	140	[illegible]
E. W. Bliss pf.	140	[illegible]	140	[illegible]
Electric Boat	[illegible]	[illegible]	[illegible]	[illegible]
Electric Boat pf.	[illegible]	[illegible]	[illegible]	[illegible]
Electric Lead Reduction	[illegible]	[illegible]	[illegible]	[illegible]
Electric Lead Reduc. pf.	[illegible]	[illegible]	[illegible]	[illegible]
Electric Vehicle	[illegible]	[illegible]	[illegible]	[illegible]
Electric Vehicle pf.	[illegible]	[illegible]	[illegible]	[illegible]
Electro-Pneumatic	[illegible]	[illegible]	[illegible]	[illegible]
Empire Steel	[illegible]	[illegible]	[illegible]	[illegible]
Empire Steel pf.	[illegible]	[illegible]	[illegible]	[illegible]
[illegible]	[illegible]	[illegible]	[illegible]	[illegible]
[illegible]	[illegible]	[illegible]	[illegible]	[illegible]
Gold Hill Copper	[illegible]	[illegible]	[illegible]	[illegible]
Greene Cons. Copper	16½	[illegible]	[illegible]	[illegible]
[illegible]	[illegible]	[illegible]	[illegible]	[illegible]
[illegible]	[illegible]	[illegible]	[illegible]	[illegible]
Hackensack Meadows	[illegible]	[illegible]	[illegible]	[illegible]
Hall Signal	[illegible]	[illegible]	[illegible]	[illegible]
Havana Tobacco	[illegible]	[illegible]	[illegible]	[illegible]
Havana Tobacco pf.	[illegible]	[illegible]	[illegible]	[illegible]
Houston Oil	[illegible]	[illegible]	[illegible]	[illegible]
Houston Oil pf.	[illegible]	[illegible]	[illegible]	[illegible]
Inter. Rapid Transit	[illegible]	[illegible]	[illegible]	[illegible]
Inter. Mer. Marine	[illegible]	[illegible]	[illegible]	[illegible]
Inter. Mer. Marine pf.	[illegible]	[illegible]	[illegible]	[illegible]
Int. Mer. Mar. underwriters' cert., full paid	[illegible]	[illegible]	[illegible]	[illegible]
Inter. Mer. Marine 4½s at coup	[illegible]	[illegible]	[illegible]	100
International Salt	[illegible]	[illegible]	[illegible]	[illegible]
International Salt 5s	[illegible]	[illegible]	[illegible]	[illegible]
Internat. Silver 1st 6s	[illegible]	[illegible]	[illegible]	[illegible]
Internat. Silver deb. 6s	[illegible]	[illegible]	[illegible]	[illegible]
Inter. Silver	[illegible]	[illegible]	[illegible]	[illegible]
Inter. Silver pf.	[illegible]	[illegible]	[illegible]	[illegible]
Kitchener Mining	[illegible]	[illegible]	[illegible]	[illegible]
Lackaw. Steel, 60% paid	60	70	60	70
Lackaw. Steel, full paid	[illegible]	[illegible]	[illegible]	[illegible]
Lack. Steel 5s, 70% paid	[illegible]	[illegible]	[illegible]	[illegible]
Lanston Monotype	[illegible]	[illegible]	[illegible]	[illegible]
Light, Fuel & Power	[illegible]	[illegible]	[illegible]	[illegible]
Maine Steamship	[illegible]	[illegible]	[illegible]	[illegible]
Maine Steamship 5s	[illegible]	[illegible]	[illegible]	[illegible]
Manhattan Transit	1¼	1⅜	1¼	1⅜
Mex. Central new deb.	61½	65	61½	65
Mex. Nat. C. [illegible]	[illegible]	[illegible]	[illegible]	[illegible]
Mont. & Bost. Copper	11-16	¾	11-16	¾
[illegible]	[illegible]	[illegible]	[illegible]	[illegible]
[illegible]	[illegible]	[illegible]	[illegible]	[illegible]
N. Y. Transportation	4¼	4½	4¼	4½
North Am. L. & Pulp	1½	2	1½	2
Northern Securities	[illegible]	[illegible]	[illegible]	[illegible]
Otis Elevator	24	27	24	27
Otis Elevator pf.	80	85	80	85
Pacific Pack. & Nav.	[illegible]	[illegible]	[illegible]	[illegible]
Pacific Pack. & Nav. pf.	[illegible]	[illegible]	[illegible]	[illegible]
Peoria, Dec. & Ev.	[illegible]	[illegible]	[illegible]	[illegible]
Royal Baking Powder	110	..	110	..
Royal Baking Powder pf.	95	98½	95	98½
Safety Car Heating	155	165	155	165
Seaboard Air Line	[illegible]	[illegible]	[illegible]	[illegible]
Seaboard Air Line pf.	[illegible]	[illegible]	[illegible]	[illegible]
Seminole Mining	[illegible]	[illegible]	[illegible]	[illegible]
Simpson-Crawford	[illegible]	[illegible]	[illegible]	[illegible]
Simpson-Crawford pf.	[illegible]	[illegible]	[illegible]	[illegible]
[illegible]	[illegible]	[illegible]	[illegible]	[illegible]
Standard Coupler	[illegible]	[illegible]	[illegible]	[illegible]
Standard Coupler pf.	120	130	120	130
Standard Milling	[illegible]	5	4	5
Standard Milling pf.	15	20	17	21
Standard Milling 5s	[illegible]	[illegible]	[illegible]	[illegible]
Standard Oil	611	615	600	605
Storage Power	[illegible]	[illegible]	[illegible]	[illegible]
Tennessee Copper	[illegible]	[illegible]	[illegible]	[illegible]
Tonopah Mining	[illegible]	[illegible]	[illegible]	[illegible]
Trenton Potteries	[illegible]	[illegible]	[illegible]	[illegible]
Trenton Potteries pf.	[illegible]	[illegible]	[illegible]	[illegible]
Trenton Potteries deb.	[illegible]	[illegible]	[illegible]	[illegible]
Union Copper	[illegible]	[illegible]	[illegible]	[illegible]
Union Typewriter	97	103	97	103
Union Typewriter 1st pf.	106	111	106	111
Union Typewriter 2d pf.	108	111	108	111
United Box Board	[illegible]	[illegible]	[illegible]	[illegible]
United Box Board pf.	[illegible]	[illegible]	[illegible]	[illegible]
United Copper	[illegible]	[illegible]	[illegible]	[illegible]
United Copper pf.	[illegible]	[illegible]	[illegible]	[illegible]
United Lumber 1st 6s	[illegible]	[illegible]	[illegible]	[illegible]
U. S. Cotton Duck	[illegible]	[illegible]	[illegible]	[illegible]
U. S. Light & Heat	[illegible]	[illegible]	[illegible]	[illegible]
U. S. Ship. Bl. 5s, cdf. of deposit	[illegible]	[illegible]	[illegible]	[illegible]
Universal Tobacco	[illegible]	[illegible]	[illegible]	[illegible]
Universal Tobacco pf.	[illegible]	[illegible]	[illegible]	[illegible]
Virginia & Southwestern	20	30	20	30
White Knob Copper	[illegible]	[illegible]	[illegible]	[illegible]
White Knob Cop. con. 5s	110	..	110	..

Street Railways.

	Sept. 30. Bid.	Asked.	Sept. 29. Bid.	Asked.
Broadway & 7th Av.	235	245	235	245
Broadway & 7th Av. 1st 5s	99	100½	99	100½
Broadway & 7th Av. 2d 5s	104	107	104	107
Broadway Surface 1st 5s	107	110	107	110
Broadway Surface 2d 5s	99½	100½	99½	100½
[illegible]	[illegible]	[illegible]	[illegible]	[illegible]
Brooklyn City Railroad	[illegible]	[illegible]	[illegible]	[illegible]
Brooklyn R. T. new 4s	[illegible]	[illegible]	[illegible]	[illegible]
Central Park, N. & E. R. R.	[illegible]	[illegible]	[illegible]	[illegible]
Con. Traction of N. J.	[illegible]	[illegible]	[illegible]	[illegible]
Con. Traction 5s	103½	105	103½	105
Eighth Avenue Railroad	390	405	390	405
42d St., M. & St. N. Av. 1st	[illegible]	[illegible]	[illegible]	[illegible]
42d St., M. & St. N. Av. 2d	[illegible]	[illegible]	[illegible]	[illegible]
Grand Rapids St. Ry.	[illegible]	[illegible]	[illegible]	[illegible]
Grand Rapids St. Ry. pf.	[illegible]	[illegible]	[illegible]	[illegible]
Jersey City, H. & P.	[illegible]	[illegible]	[illegible]	[illegible]
Jersey City, H. & P. 4s	[illegible]	[illegible]	[illegible]	[illegible]
Nassau Electric 4s	77½	78½	77½	78½
New Orleans Railways	[illegible]	[illegible]	[illegible]	[illegible]
New Orleans Rys. pf.	27	32½	27	32½
New Orleans Rys. 4½s	[illegible]	[illegible]	[illegible]	[illegible]
Ninth Avenue R. R.	185	195	185	195
North Jersey St. Ry.	15	18	15	18
North Jersey St. Ry. 4s	65	70	65	70
St. Louis Transit	[illegible]	[illegible]	[illegible]	[illegible]
St. Louis Tr. 5% notes	[illegible]	[illegible]	[illegible]	[illegible]
Second Av. R. R. cons.	105	110	105	110
Sixth Avenue R. R.	165	175	165	175
Steinw. R. R. Co. 1st 6s	114	116	114	116
Syracuse Rapid Transit	26	30	26	30
Syracuse Rapid Tr. pf.	72	75	72	75
28th and 29th St. 5s	108½	110½	108½	110½
Union Ry. 1st 5s	112	114	112	114
Un. Rys. of St. L. pf.	62	64	62	64
United Traction, Prov.	97	100	97	100
United Traction bonds	106	109	106	109
Wash. Ry. & Electric	10	11	10	11
Wash. Ry. & Elec. pf.	38	40	38	40
Wash. Ry. & Elec. 4s	71½	72½	71½	72½

Gas Companies.

	Sept. 30. Bid.	Asked.	Sept. 29. Bid.	Asked.
Amer. Light & Traction	50	55	50	55
Amer. Light & Trac. pf.	85	90	85	90
Bay State Gas	[illegible]	[illegible]	[illegible]	[illegible]
Buffalo Gas	[illegible]	[illegible]	[illegible]	[illegible]
Cent. Union Gas 5s	104	106	104	106
Con. Gas of N. J. 5s	85	88½	85	88½
Consum. Gas (J. C.) bds.	103	108	103	108
Denver Gas	[illegible]	[illegible]	[illegible]	[illegible]
Denver Gas 5s	[illegible]	[illegible]	[illegible]	[illegible]
Denver Gas [illegible]	[illegible]	[illegible]	[illegible]	[illegible]
Denver Gas [illegible]	[illegible]	[illegible]	[illegible]	[illegible]
Indianapolis Gas	[illegible]	[illegible]	[illegible]	[illegible]
Indianapolis Gas 6s	100	106	104	106
Mutual Gas	[illegible]	[illegible]	[illegible]	[illegible]
New Amsterdam Gas 5s	103½	105½	103	105
N. Y. & E. R. Gas Co. 1st 5s	109	111	109	111
N. Y. & E. R. Gas Co. con. 5s	100	103	100	103
Northern Union Gas 5s	100	103	102	103
Ohio & Indiana Gas	[illegible]	[illegible]	[illegible]	[illegible]
St. Joseph (Mo.) 5s	91	94	91	94
St. Paul Gas 5s	87	91	87	91
Syracuse Gas 1st 5s	91	95	91	95

Ferry Companies.

	Sept. 30. Bid.	Asked.	Sept. 29. Bid.	Asked.
Brooklyn Ferry	[illegible]	[illegible]	[illegible]	[illegible]
East River Ferry	[illegible]	[illegible]	[illegible]	[illegible]
East River Ferry 5s	[illegible]	[illegible]	[illegible]	[illegible]
Hoboken Ferry 1st 5s	105	108	104	108
N. Y. & Hob. con. 5s	101½	103	101½	103
Tenth & 23d St. Ferry	97	101	97	101
Union Ferry	[illegible]	[illegible]	[illegible]	[illegible]
Union Ferry 5s	90	94	90	94

NEW YORK STOCK EXCHANGE.

Complete Transactions in Stocks—Wednesday, Sept. 30, 1903.

Closing Bid.	Closing Asked.	Sales.		First.	High.	Low.	Last.	Net Change.
38¾	39¼	60,125	*Amalgamated Cop. Co.	41½	41½	39	39	−2
24	24¼	2,100	Am. Car & F. Co.	25¼	25¼	24¼	24¾	[illegible]
75	75½	200	Am. Car & F. Co. pf.	76	76	76	76	[illegible]
27¾	28¾	400	Am. Cotton Oil	28¼	29	27¾	27¾	[illegible]
175	180	15	Am. Express	185	185	185	185	[illegible]
2¾	3	200	Am. Hide & Leather	2⅞	3	2⅞	3	[illegible]
5½	5¾	210	*Am. Ice Co.	5½	5½	5½	5½	[illegible]
19½	20¼	170	*Am. Ice Co. pf.	20¼	20¼	20¼	20¼	[illegible]
15	16	650	*Am. Locomo. Co.	15½	15½	15	15	[illegible]
82½	83	50	*Am. Locomo. Co. pf.	82½	84	82½	[illegible]	[illegible]
40	40¼	2,400	*Am. S. & R. Co.	41¾	41¾	40¼	40¼	[illegible]
86¾	88¼	1,200	*Am. S. & R. Co. pf.	88	88	86¾	86¾	[illegible]
109¾	[illegible]	5,200	*Am. Sug. Ref. Co.	111¼	111¼	109	109¾	[illegible]
117	117½	300	*Am. Sug. Ref. Co. pf.	117½	117½	117¼	117½	[illegible]
123	124	100	Am. Tel. & Tel. Co. x d	125	125	125	125	[illegible]
61	61¼	44,810	Atch., Top. & S. F.	63¾	63¾	61¼	61¼	[illegible]
87¾	[illegible]	2,100	Atch., Top. & S. F. pf.	89	89	87¾	87¾	[illegible]
72¾	73	42,665	Baltimore & Ohio	75	75¼	72¾	72¾	[illegible]
85½	86	200	Baltimore & Ohio pf.	86½	86½	85½	85½	[illegible]
81¼	81½	18,780	Brooklyn Rapid Tran.	83¼	83¼	81½	81½	[illegible]
170	180	200	Brooklyn Union Gas	172	172	172	172	[illegible]
5½	6	100	Brunswick City	6	6	6	6	[illegible]
125	135	200	Buff., Roch. & Pitts.	131	131	127	127	[illegible]
59¼	59¾	300	Canada Southern	59	59¾	59	59¾	[illegible]
119¼	119½	3,000	Canadian Pacific	120¼	121	119½	119½	[illegible]
28¾	29	2,975	Chesapeake & Ohio	30¼	30¼	28¾	28¾	[illegible]
20¾	[illegible]	1,236	Chicago & Alton	21¼	21¼	20¾	20¾	[illegible]
61	61½	500	Chicago & Alton pf.	61½	61½	60¾	61	[illegible]
14¾	[illegible]	2,390	Chicago Great West.	15¼	15¼	14¾	14¾	[illegible]
24½	25	350	Chi. Gt. West. pf. B.	25½	26	25	25	[illegible]
137	137½	23,600	Chi., Mil. & St. Paul	138¾	139	137	137	[illegible]
156	156½	1,550	Chicago & Northw.	157½	157½	155	156	[illegible]
9	9½	900	Chi. Term. Trans.	9¾	9¾	9½	9½	[illegible]
16	18	700	Chi. Term. Trans. pf.	17½	18½	17	17	[illegible]
68	70	100	C., C., C. & St. L.	71	71	71	71	[illegible]
40	42	900	Colorado Fuel & Iron	42¼	42¼	41	41	[illegible]
12	12¼	600	Colorado & Southern	12¾	12¾	12	12	[illegible]
47¾	48½	400	Col. & Southern 1st pf.	48½	48½	48	48	[illegible]
19	19½	430	Col. & Southern 2d pf.	19½	19½	19½	19½	[illegible]
11	12	100	Col. & H. C. & Iron	11½	11½	11½	11½	[illegible]
167	168½	1,110	Consolidated Gas	170	170	167	167	[illegible]
99½	100	350	*Con. Tobacco Co. pf.	100	100	99½	99½	[illegible]
25	25½	850	Corn Products Co.	25	26	25	25½	[illegible]
150	151½	1,100	Delaware & Hudson	152¼	152¼	150¼	151	[illegible]
20½	20¾	1,300	Denver & R. G.	20¾	21	20½	20½	[illegible]
68½	69¼	400	Denver & R. G. pf.	69¼	69½	68½	68½	[illegible]
12¾	15	200	D. M. & Ft. Dodge	12¾	13¾	12¾	13¾	[illegible]
100	125	100	D. M. & Ft. Dodge pf.	105	105	105	105	[illegible]
21½	22	1,130	*Distillers Securities	21½	22	21½	22	[illegible]
7½	8½	210	*Dul., S. S. & At.	7½	7½	7½	7½	[illegible]
10½	12	100	*Dul., S. S. & At. pf.	11	11	11	11	[illegible]
25¾	25¾	20,455	Erie	26¾	27	25¾	25¾	[illegible]
64	64¾	4,105	Erie 1st pf.	65½	65½	64½	64½	[illegible]
44¼	45	915	Erie 2d pf.	47	47½	45	45	[illegible]
143	145	2,160	General Electric	146¼	146¼	143	145	[illegible]
66	69	140	Hocking Valley	66	66	66	66	[illegible]
79	80	160	Hocking Valley pf.	79¾	79¾	79¾	79¾	[illegible]
127¾	129½	2,618	Illinois Central	129¼	130	128	128	[illegible]
62	64	200	Internat. Paper pf.	62	63	62	62	[illegible]
80	85	300	*Internat. Power Co.	80	80	80	80	[illegible]
70	76	100	Inter. Steam Pump pf.	74	74	74	74	[illegible]
18	19	300	Iowa Central	19	19¼	19	19¼	[illegible]
33	35	300	Iowa Central pf.	33	35	33	35	[illegible]
63	64	500	K. C., Ft. S. & M. pf.	63½	64¼	63½	64	[illegible]
19	19½	200	Kansas City South.	20	20	19	19	[illegible]
33¾	34	100	Kansas City South. pf.	34¼	34¼	34¼	34¼	[illegible]
55	60	200	Long Island	56	56	55	55	[illegible]
96¼	97	3,450	Louisville & Nashville	99	99¼	96¼	96¼	[illegible]
128¼	128½	3,950	Manhattan Elevated	130¼	130¼	128¼	128¼	[illegible]
73½	74½	200	*Met. Securities	73½	74	73½	74	[illegible]
101½	101¾	4,900	*Met. Street Railway	104	104¼	101½	101¾	[illegible]
10¼	10¾	1,570	Mexican Central	10¾	11	10¼	10¼	[illegible]
50	51	300	M., St. P. & S. S. M., x d	51	51	50¼	50¼	[illegible]
116	122	100	M. S. P. & S. S. M. pf. x d	116¼	116¼	116¼	116¼	[illegible]
17½	18	925	Mo., Kan. & Texas	18	18	17	17	[illegible]
34½	34¾	1,400	Mo., Kan. & Texas pf.	36	36	35	35	[illegible]
87	87¼	18,020	Missouri Pacific	88¾	88¾	87	87¼	[illegible]
35	35¼	400	*Nat. Biscuit Co.	36¾	36¾	35¼	35¼	[illegible]
97	99	100	*Nat. Biscuit Co. pf.	99	99	99	99	[illegible]
12¾	14	200	*Nat. Lead Co.	13	13	12¾	12¾	[illegible]
78	81	20	†Nat. Lead Co. pf.	82¾	82¾	82¾	82¾	[illegible]
20	23	100	Nat. Enameling	20	20	20	20	[illegible]
37½	38	300	Nat. R. R. of Mex. pf.	38½	38½	37	37	[illegible]
20½	22	826	Nat. R. R. of Mex. 2d pf.	21	21½	21	21½	[illegible]
114	120	200	*New York Air Brake	115½	115½	115½	115½	[illegible]
114	114¼	14,650	N. Y. Central, ex div.	116	116	113¾	114	[illegible]
52	54	100	N. Y., C. & St. L. 2d pf.	53½	53½	53½	53½	[illegible]
145	152	100	N. Y. & N. J. Tel.	149½	149½	149½	149½	[illegible]
20¼	20½	2,750	N. Y., Ont. & West.	20½	20¾	20¼	20¼	[illegible]
56¾	57½	5,975	Norfolk & Western	58½	59	56¾	56¾	[illegible]
86¾	88½	100	Norfolk & Western pf.	87½	87½	87½	87½	[illegible]
69½	71	820	North American	73	73	71	71	[illegible]
43	45	300	Pacific Coast	43½	43½	43	43	[illegible]
52	57	30	Pacific Coast 2d pf.	51½	51½	51½	51½	[illegible]
17½	18	400	Pacific Mail	19	19	18	18	[illegible]
116¾	117	128,150	Pennsylvania R. R.	119¾	119¾	116¾	116¾	[illegible]
90¼	91	3,650	People's Gas, Chicago	92	92	90	90¼	[illegible]
15¾	17	100	Peoria & Eastern	16	16	16	16	[illegible]
59	60	100	P., C., C. & St. L.	59	59	59	59	[illegible]
31¾	32	700	Pressed Steel Car	33	33¼	32	32	[illegible]
206	210	100	Pullman Company	208	208	208	208	[illegible]
16	18	200	*Railway Steel Spring	17½	18	17½	18	[illegible]
44½	45	44,890	Reading	47	47¼	44¼	44½	[illegible]
74	75	300	Reading 1st pf.	74	74	74	74	[illegible]
9	9½	400	*Rep. Iron & Steel	9½	9½	9½	9½	[illegible]
60	60½	1,300	*Rep. Iron & Steel pf.	63½	63½	60½	60½	[illegible]
23¼	23½	30,600	Rock Island Co.	25¼	25¼	23¼	23¼	[illegible]
57½	58	1,580	Rock Island Co. pf.	59	59	57	57½	[illegible]
14½	14¾	510	*Rub. Goods Mg. Co.	15	15	14¼	14¼	[illegible]
44	45	550	St. L. & S. F. 2d pf.	45	46¼	45	45	[illegible]
13	13¼	400	St. Louis Southw.	14	14	13¼	13¼	[illegible]
30	31	900	St. Louis Southw. pf.	31½	31½	30½	30½	[illegible]
40½	40¾	14,550	Southern Pacific	42½	42¼	40½	40½	[illegible]
18½	18¾	7,720	Southern Ry., ext.	19	19¼	18½	18½	[illegible]
77¾	78	950	South. Ry. pf. ext. x d	77¾	79	77¾	77¾	[illegible]
86	89	50	So. Ry., M. & O. St. ctfs	88½	88½	88½	88½	[illegible]
31¾	32	4,050	Tennessee Coal & Iron	33¼	33½	30½	31½	[illegible]
22½	23¼	2,100	*Texas Pacific	23½	23¾	22½	22½	[illegible]
26	28	600	Texas Pac. Land Tr.	26	26	25	25	[illegible]
17½	19	100	Tol., Rys. & Light	19	19	19	19	[illegible]
14½	17	200	Tol., St. L. & West	17½	18	17½	18	[illegible]
25	27½	80	Tol., St. L. & West. pf.	24½	24¼	24½	24¼	[illegible]
85¼	86½	1,180	Twin City R. T.	86¼	87	85½	85½	[illegible]
69	69¼	67,720	Union Pacific	71½	71½	69	69¼	[illegible]
83½	85½	100	Union Pacific pf.	86	86	86	86	[illegible]
13	14	200	United Rys. Invest.	13¾	13¾	13¾	13¾	[illegible]
48	49	150	United Rys. Invest. pf.	48	48	48	48	[illegible]
6¾	7	1,770	*U. S. Leather	7¼	7½	7	7	[illegible]
76	77	950	*U. S. Leather pf.	77	77½	77	77	[illegible]
6½	6¾	200	U. S. Realty & Con.	6½	6½	6½	6½	[illegible]
37¾	38	525	U. S. Realty & Con. pf.	37¾	37¾	37	37	[illegible]
10	10½	16	U. S. Rubber	9	9	9	9	[illegible]
36	40	95	U. S. Rubber pf.	35	35	35	35	[illegible]
15¾	16	86,400	U. S. Steel	16¾	17	15¾	15¾	[illegible]
60½	60¾	43,600	U. S. Steel pf.	62	62¼	60½	60½	[illegible]
18	18½	600	Va.-Caro. Chemical	18¾	20	18½	18½	[illegible]
17¾	18	525	Wabash	18½	18½	18	18	[illegible]
29½	29¾	3,550	Wabash pf.	30¼	30¼	29¼	29¾	[illegible]
80½	81	220	Western Union Tel.	81	81½	81	81	[illegible]
139	140	43	Westingh. E. & M., x d.	142	142	141	141	[illegible]
15½	16½	1,100	Wisconsin Central	16¾	16¾	16	16	[illegible]
35	36	100	Wisconsin Central pf.	35½	35½	35½	35½	[illegible]

Sales......741,832 *Unlisted. †From last previous sale, based on 100 share lots.

TRADING IN BALTIMORE.

Special to The New York Times.

BALTIMORE, Sept. 30.—The stock market opened firmer and trading was fairly active. Prices were about steady with the exception of United Railways incomes, which were down ⅜. The trading fell off when the New York market reacted.

Money on call, 5@6 per cent.

Complete transactions for the day, amounting to 1,000 shares of stock and $85,000 worth of bonds, were as follows:

Sales.		High.	Low.	Last.
155	Seaboard Railway com.	18½	18	18
860	Seaboard Railway pf.	32½	31½	31½
9	Consolidated Gas	68½	68½	68½
5	Baltimore & Ohio com.	73½	73¼	73¼
$18,000	Seaboard Railway 4s	74½	74½	74½
1,000	Southbound 5s	103	103	103
2,000	Ga. & Ala. con. 5s	104½	104½	104½
1,000	Carolina Central 4s	[illegible]	[illegible]	[illegible]
[illegible]	Un. Rys. & Elec. inc.	[illegible]	[illegible]	[illegible]
17,000	Un. Rys. & Elec. 4s	[illegible]	[illegible]	[illegible]
1,000	New. News & O. P. 5s	100	[illegible]	[illegible]
1,000	Ga. Car. & Nor. 5s	107	107	107
1,000	G. B. S. Brewing inc.	21	21	21
1,000	Atlantic C. L. con. 4s	[illegible]	[illegible]	[illegible]
1,500	Virginia Midland 3d 6s	111½	111½	111½
1,000	City 4s, 1925	112	112	112
3,000	Norfolk St. Ry. 5s	105½	[illegible]	[illegible]
1,000	Ga. & Ala. Term. 5s	104½	104½	104½
4,000	Col. & Greenville	[illegible]	[illegible]	[illegible]

PHILADELPHIA PRICES.

Special to The New York Times.

PHILADELPHIA, Sept. 30.—There was a continuation of Tuesday's recovery in the local market this morning, but it did not hold, owing to New York's slump. Net changes were not as a rule important, but the decline greatly discouraged the Street, which has about made up its mind that the only assistance that can be expected of the "big people" is that they prevent the market from becoming demoralized. Electric Storage Battery sold down to 50, its lowest recorded price for several years, but it quickly rallied 1½ points. United Gas Improvement sold as high as 91 with the dividend on, but later sold, ex-dividend of 1 per cent., at 70¾. Philadelphia Rapid Transit and Union Traction were higher, the latter a point, but it did not hold. Lehigh Valley broke ⅜; Cambria Steel, ⅛; Pennsylvania, 1; Philadelphia Company, ⅝; Reading, ⅝, and Little Schuylkill, ¼.

The strongest stocks were the Consolidated Lake Superior issues, the preferred advancing 2¼, to 5, then reacting to 4½; the common rose 7-16 and held its gain. It is stated that local banking institutions, members of the Speyer Syndicate, have agreed to convert their part of the loan into bonds of the company.

Total sales, 42,884 shares, $71,900 bonds. Range of prices:

Sales.		High.	Low.	Last.
100	American Cement	[illegible]	[illegible]	[illegible]
300	Atchison	[illegible]	[illegible]	[illegible]
1,784	Cambria Steel	[illegible]	[illegible]	[illegible]
22	Catawissa 1st pf.	[illegible]	[illegible]	[illegible]
4,008	Consol. Lake Superior	[illegible]	[illegible]	[illegible]
550	Con. Lake Superior pf.	[illegible]	[illegible]	[illegible]
300	Diamond Steel	[illegible]	[illegible]	[illegible]
100	Diamond Steel pf.	[illegible]	[illegible]	[illegible]
240	Electric Co. of Amer.	[illegible]	[illegible]	[illegible]
[illegible]	Elec. Storage Battery	[illegible]	[illegible]	[illegible]
1,110	Erie	[illegible]	[illegible]	[illegible]
105	Lehigh Valley R. R.	[illegible]	[illegible]	[illegible]
100	Lehigh Navigation	[illegible]	[illegible]	[illegible]
24	Little Schuylkill R. R.	[illegible]	[illegible]	[illegible]
2,488	Pennsylvania R. R.	[illegible]	[illegible]	[illegible]
50	Philadelphia Traction	[illegible]	[illegible]	[illegible]
1,005	Philadelphia Electric	[illegible]	[illegible]	[illegible]
2,025	Philadelphia Co.	[illegible]	[illegible]	[illegible]
100	Phila. Rapid Transit	[illegible]	[illegible]	[illegible]
15,688	Reading	[illegible]	[illegible]	[illegible]
20	Reading 1st pf.	[illegible]	[illegible]	[illegible]
100	Reading 2d pf.	[illegible]	[illegible]	[illegible]
100	Southern R. R.	[illegible]	[illegible]	[illegible]
1,000	Susquehanna Steel	[illegible]	[illegible]	[illegible]
1,247	United Gas Imp. Co.	[illegible]	[illegible]	[illegible]
405	Union Traction	[illegible]	[illegible]	[illegible]
4,315	United States Steel	[illegible]	[illegible]	[illegible]
500	United States Steel pf.	[illegible]	[illegible]	[illegible]

TREASURY BALANCES.

WASHINGTON, Sept. 30.—To-day's statement of the Treasury balances in the General Fund, exclusive of the $150,000,000 gold reserve in the Division of Redemption, shows:

Available cash balance	[illegible]
Gold	[illegible]
Silver	[illegible]
United States notes	[illegible]
Treasury notes of 1890	[illegible]
National banknotes	[illegible]
Total receipts this day	[illegible]
Total receipts this month	[illegible]
Total receipts this year	[illegible]
Total expenditures this day	[illegible]
Total expenditures this month	[illegible]
Total expenditures this year	[illegible]
Deposits in National banks	[illegible]
National banknotes received to-day for redemption	[illegible]
Government receipts—From internal revenue	[illegible]
Customs	[illegible]
Miscellaneous	[illegible]

The condition of the Treasury, Division of Issue and Redemption, at the beginning of business to-day was as follows:

RESERVE FUND.	
Gold coin and bullion	$150,000,000
TRUST FUNDS, DIVISION OF REDEMPTION.	
Gold coin	[illegible]
Silver dollars	[illegible]
Silver dollars of 1890	[illegible]
Silver bullion of 1890	[illegible]
Total	[illegible]
DIVISION OF ISSUE.	
Gold certificates outstanding	[illegible]
Silver certificates outstanding	[illegible]
Treasury notes outstanding	[illegible]
Total	[illegible]
GENERAL FUND.	
Gold coin and bullion	[illegible]
Gold certificates	[illegible]
Silver coin and bullion	[illegible]
Silver certificates	[illegible]
United States notes	[illegible]
Other assets	[illegible]
Total in Treasury	[illegible]
Deposits in National banks	[illegible]
Total	[illegible]
Current liabilities	[illegible]
Available cash balance	[illegible]

THE CONSOLIDATED EXCHANGE.

TRANSACTIONS IN STOCKS.

Wednesday, Sept. 30, 1903.

Sales.		Open.	High.	Low.	Close.
20,960	Amal. Copper	41½	41⅝	38⅝	39
140	Am. Car & F.	26⅝	26⅝	24⅞	24⅞
10	Am. Cotton Oil	28½	28½	28½	28½
20	American Ice	5⅝	5⅝	5⅝	5⅝
10	Am. Locomo.	15⅝	15⅝	15⅝	15⅝
60	Am. Smelting	42	42	40⅝	40⅝
2,180	Amer. Sugar	111⅝	111⅝	109⅝	109⅝
16,820	A., T. & S. F.	63½	63½	61⅝	61⅝
40	A., T. & S. F. pf.	88⅝	88⅝	88⅝	88⅝
11,670	Balt. & Ohio	75	75½	72⅝	72⅝
5,770	Brook. R. T.	33½	33½	31½	31½
460	Can. Pacific	120⅝	120⅝	119⅝	119⅝
230	Ches. & Ohio	30⅝	30⅝	28⅝	28⅝
30	Chi. & Alton	21½	21½	21½	21½
190	Chi. Gt. West.	15½	15½	14⅝	14⅝
17,460	C., M. & St. P.	138⅝	139½	136⅝	137⅝
10	Col. Fuel	42½	42½	42½	42½
10	Col. Southern	11½	11½	11½	11½
20	D., S. S. & At.	7½	7½	7½	7½
8,740	Erie	26⅝	26⅝	25⅝	25⅝
20	Erie 1st pf.	65½	65½	65½	65½
100	Ill. Central	129½	130	128½	128½
600	Louis. & Nash.	98⅝	98⅝	96⅝	97
730	Manhattan	130½	130½	128⅝	129½
460	Met. Street	104	104	102½	102½
240	Mex. Central	10⅝	11½	10⅝	10⅝
10	Mo., K. & T.	18½	18½	18½	18½
50	M., K. & T. pf.	36	36½	35	35
7,680	Mo. Pacific	88⅝	89	86⅝	87⅝
3,100	N. Y. Central	116	116½	113⅝	114
320	N. Y., O. & W.	20⅝	20⅝	19⅝	19⅝
210	Norf. & West.	58⅝	59½	57	57
6,320	Pennsylvania	119½	119½	116½	116⅝
130	People's Gas	91½	91½	90⅝	90⅝
10	Pressed St. Car	33	33	33	33
19,200	Reading	46⅝	47½	44⅝	44½
160	Rep. Steel	9½	9½	9	9
40	Rep. Steel pf.	62½	62½	62¼	62¼
16,980	Rock Island	25⅝	25⅝	23⅝	23⅝
30	Rock Island pf.	57	57	57	57
20	St. L. Southw.	14	14	14	14
10	St. L. S'thw. pf.	30⅝	30⅝	30⅝	30⅝
3,090	Southern Pac.	41⅝	42⅝	40⅝	40⅝
910	Southern Ry.	19	19½	18⅝	18⅝
1,320	Tenn. Coal & I.	33	33⅝	30⅝	31⅝
300	Texas Pac	23⅝	23⅝	23⅝	23⅝
13,650	Union Pacific	71	71⅝	68	68⅝
360	U. S. Leather	7	7⅛	7	7
300	U. S. Realty	6⅝	6⅝	6⅝	6⅝
19,440	U. S. Steel	16⅝	17	15⅝	15⅝
7,410	U. S. Steel pf.	62	62½	60⅝	60⅝
10	Va. Chemical	19	19	19	19
60	Wabash	18⅝	18⅝	18⅝	18⅝
1,010	Wabash pf	30⅝	30½	29⅝	29⅝
216,130					

BULLION AND MINING.

Bar silver was quoted in the London market at 27 7-16d per ounce and in New York at 58⅝c per ounce. Mexican dollars were quoted at 46½c.

On the Consolidated Exchange 200 shares of Best and Belcher sold at 1.45, 200 Consolidated California and Virginia at 1.25, 50 Daly at 1.80, 500 Jackpot at .09, 300 Justice at .10, 500 Moon Anchor at .10, 300 Portland at 1.23, 400 Potosi at .22, and 200 Savage at .26.

MINING STOCK QUOTATIONS.

Special to The New York Times.

SAN FRANCISCO, Sept. 30.—The official closing quotations for mining stocks to-day and yesterday were as follows:

	Wednesday.	Tuesday.
Alta	.04	.04
Alpha Con	.07	.06
Andes	.16	.15
Belcher	.23	.23
Best & Belcher	1.35	1.25
Bullion	.09	.09
Caledonia	.86	.87
Challenge Con	.30	.30
Chollar	.22	.22
Confidence	.75	.78
Con. Cal. & Va.	1.30	1.30
Con. Imperial	.12	.03
Crown Point	.10	.10
Gould & Curry	.21	.20
Hale & Norcross	.51	.51
Julia	.02	.02
Justice	.03	.03
Kentucky Con	.02	.03
Lady Washington Con	.02	.03
Mexican	1.00	1.00
Occidental Con	.28	.28
Ophir	1.60	1.60
Overman	.21	.21
Potosi	.24	.25
Savage	.24	.26
Sag Belcher	.07	.07
Sierra Nevada	.57	.57
Syndicate	.06	.06
St. Louis	.10	.10
Union Con	.69	.67
Utah Con	.12	.12
Yellow Jacket	.42	.42
Silver bars	.59⅝	.59⅝
Mexican dollars	.47@49	.47@49
Drafts, sight	.07½	.07½
Telegraph	.10	.10

Special to The New York Times.

COLORADO SPRINGS, Sept. 30.—Gardiner & Co. report closing quotations for to-day and yesterday as follows:

	Wednesday. Bid.	Wednesday. Asked.	Tuesday. Bid.	Tuesday. Asked.
Acacia	6½	8	6	7½
American Consolidated	1½	2	1½	2
Anaconda	12½	15¼	12½	15¼
Blue Bell	3	4½	3	4½
C. K. & N.	18	19¼	18	19½
C. C. Consolidated	3½	4½	3½	4½
Coriolanus	1½	2	1½	2
C. C. & M.	2½	3	2½	3
Dante	1½	2	1½	2
Dr. Jackpot	8½	9	8	9
Elkton	40	50	48	50
El Paso	60½	62	61	62
Findlay	14	15	14	15
Gold Dollar	4½	4¾	4½	4¾
Golden Cycle	63	65	63	67
Golden Fleece	6	20	6	20
Gold Bond	1	2	1	2
Gold Sovereign	2¼	3½	3¼	3½
Gould	1	2	1	2
Gold Exploration	1½	1¾	1½	1¾
Isabella	10½	11½	10½	11
Jackpot	5	8	5	8
Keystone	3½	4	3½	4
Last Dollar	25	40	25	40
Lexington	3¼	4	3	3¾
Little Puck	2½	3	2½	3
Little Bessie	2½	3	2½	3
Mollie Gibson	2	3	2	3
Mary Cashen	2	2½	2	2½
Moon Anchor	11	11½	10½	11½
New Haven	2½	3	2½	3
Old Gold	6½	7½	6½	7½
Pharmacist	2¾	3¼	2¾	3¼
Pinnacle	2	3	2	3
Portland	115	125	115	120
Rose Maud	1½	1¾	1½	2
Rose Nicol	1½	2	1½	2
Sunset Eclipse	1½	2½	1½	2½
Victor	8½	9	8	9
Vindicator	80	85	80	85
Work	5¼	5½	5¼	5½

BID AND ASKED QUOTATIONS.

The following were the closing quotations for Government bonds and for stocks in which there were no transactions:

	Bid.	Asked.		Bid.	Asked.
2s, r., 1930	107¼	108¼	G. C. Co. pf.	97	100
2s, c., 1930	108	109	G. & S. Tel.	110	120
3s, r., 1918	108¼	109¼	Gt. N. pf.	160	175
3s, c., 1918	109	110	Homestake	58	60
3s, 1918 sm.	108½	..	Ill. C., L. L.	100	106
4s, r., 1907	111¼	112¼	Int. P. Co.	11	11½
4s, c., 1907	112¼	112¼	Int. S. P.	33½	40
4s, r., 1925	135	136	Joliet & Chi.	175	..
4s, c., 1925	135	136	Kan. & M.	25	30
5s, r., 1904	102½	..	K. & D. M.	15	25
5s, c., 1904	102½	..	K. & D. M. pf.	40	45
D. C. 3-65s	120	..	Lacl. G. pf.	85	..
Adams Exp.	222	230	L. E. & W.	25	30
Alb. & Sus.	220	..	L. E. & W. pf.	90	105
Allis-Chalm.	8	9½	Man. Beach	6	10
Allis-Ch. pf.	..	77	Md. C. pf.	90	125
Am. Ag. Ch.	12	24	M. W. S. E. Chi.	15	23
A. A. C. pf.	..	76½	M. W. S. E. Chi. pf.	51	55
Am. B. Sug.	25	35	Mich. Cent.	120	158
A. B. S. pf.	..	80	M. & St. L.	45	50
Am. Bicycle	..	½	M. & St. L. pf.	80	90
Am. Bic. pf.	..	1	M. & B. pf.	94	98
Am. Coal	100	250	N. C. & St. L.	87½	90
A. C. O. pf.	80	90	Nat. En. pf.	75	80
Am. D. Tel.	24	30	N. Cent. C.	40	49
Am. Gr. Tw.	6	7	N. Y., B. & M. B. pf.	95	110
A. H. & L. pf.	11	15	N. Y. & N. H.	188	195
Am. Lin. Co.	9	10½	N. Y., C. & St. L.	20	21½
A. L. Co. pf.	28	31½	N. Y., C. & St. L. 1st pf.	100	110
Am. M. Co.	2½	4	Ont. Mining	4	8
A. M. Co. pf.	14½	15	P. C. 1st pf.	80	110
Am. Snuff	90	110	Pere Marq.	..	77
Am. Sn. pf.	75	92½	P., C., C. & St. L. pf.	85	95
Am. St. Fds.	5	10	P., Ft. W. & C.	179	..
A. S. F. pf.	40	50	P., Ft. W. & C. sp.	174	..
A. T. & C.	78½	82	P. S. C. pf.	74½	76
Am. Tob. pf.	123	141	R. R. Sec. Ill. C. stk. ctfs.	90	90
Am. W. Co.	7½	8½	R. S. S. pf.	71	72
A. W. Co. pf.	60½	72	Read. 2d pf.	61½	63
Am. Cop. M.	69	70	Rens. & Sar.	200	..
Ann Arbor	29	35	R. W. & O.	135	..
Ann A. pf.	57	62	R. G. W. Co. pf.	68	70
A. M. 1st pf.	88	98	St. L. & S. F. ctfs.	..	50
Atl. C. L.	..	111	St. L. & S. F. 1st pf.	..	80
B. A. L. pf.	104	..	St. L. & S. F. C. & E. I. ctfs.	147	149¼
B. R. & P.	..	144	St. L. & S. F. C. & E. I. pf. ctfs.	..	124
Butterick Co.	48	50	St. L. S. ctfs.	58	61
C. R. R. of N. J.	162	160	S.-S. S. & I.	25	27½
C. & S. A. Tel.	94	100	S.-S. S. & I. pf.	70	71
C. B. & Q.	183	200	S. R. & T.	1	1⅛
C. & E. Ill. pf.	110	130	Third Av.	100	105
C. G. W. pf. A.	66	67	T. P. & W.	17	20¼
C. G. W. d.	84½	87	U. S. Exp.	100	105
C., M. & St. P. pf.	172	174	Va.-C. C. Co. pf. ex div.	88	92
C., St. P., M. & Om.	115	124	Va. I. C. & C.	18	20
C. St. P. M. & O. pf.	150	180	W.-F. Exp.	185	210
Chi. U. Tr.	4⅛	5	Westinghouse 1st pf., ex div.	161	..
C. U. T. pf.	30	35	W. & L. E.	14½	15
C., C., C. & St. L. pf.	104	110	W. & L. E. 1st pf.	41	45
C., L. & W.	30	50	W. & L. E. 2d pf.	23	26
C., L. & W. pf.	75	85	City	40	50
Cleve. & P.	130	..			
Com. Cable	140	166			
Consol. Coal	50	90			
C. P. Co. pf.	75½	76½			
D., L. & W.	225	250			
D. & S. W.	..	5			
D. & S. W. pf.	..	10			
Det. South.	9½	10			
Det. So. pf.	15½	17			
Det. Un. Ry.	63½	65¾			
Ev. & T. H.	60	65			
Ev. & T. H. pf.	70	80			
Ft. W. & D. C.	..	..			
Gen. Ch. Co.	60½	70			

More Teachers Wanted in Philippines.

WASHINGTON, D. C., Sept. 30.—The Civil Service Commission has received a call from the Philippine Government for 150 male teachers, and will hold examinations at various cities on Nov. 19 and 20. The salaries range from $900 to $1,200 a year.

TRANSACTIONS IN BONDS.

NEW YORK STOCK EXCHANGE.

Wednesday, Sept. 30, 1903.

Adams Express 4s
1,000....101¼
500....101
500....101
Am Hide & L 6s
7,000....80
Atch, Top & Santa Fe gen 4s
18,000....99⅝
10,000....99⅝
5,500....99⅝
8,000....99⅝
500....100
Registered
10,000 xi....97⅝
Adjustment 4s
17,000....89⅝
Stamped
500....88
Balt & Ohio prior lien 3½s
5,000....92⅝
5,000....92⅝
Gold 4s
12,000....101⅝
15,000....101
10,000....101⅝
2,000....101⅝
10,000....101
1,000....101⅝
S'w'n div 3½s
2,000....87⅝
B'klyn Un El 1st
2,000....98
B'klyn Un Gas 5s
1,000....112⅝
Canada South 1st
1,000....103⅝
Canada South 2d
10,000....105
Cent of Ga con 5s
10,000....104⅝
1,000....104⅝
1st inc 5s
5,000....70
2d inc 5s
20,000....26
Cent Pac gtd 4s
2,000....95
5,000....97⅝
2,000....97
Cent Pac gtd 3½s
2,000....85
Ches & O con 5s
5,000....114⅝
6,000....114⅝
Ches & O gen 4½s
1,000....101⅝
Ches & O, R & A div 1st con 4s
2,000....96⅝
Chi, Bur & Q 4s, joint bonds
5,000....90⅝
10,000....90⅝
7,000....91
1,000....90⅝
5,000....90⅝
7,000....90⅝
3,000....90⅝
1,000....90⅝
7,000....90⅝
Chi & E Ill 1st s f 6s
3,000....106⅝
Chi & E Ill con 6s
1,000....127
Chi & E Ill gen 5s
13,000....114
1,000....113⅝
Chi, Ind & Lo refunding 6s
5,000....124⅝
Chi, M & St Paul, S Minn div 6s
5,000....113⅝
Chi & N'w'n gen 3½s
1,000....95⅝
Chi, R I & P gen 4s
3,000....100
2,000....99⅝
Chi, R I & P R R 4s
44,000....70
12,000....70⅝
16,000....70
10,000....70⅝
8,000....70⅝
2,000....70⅝
30,000....70
1,000....70⅝
2,000....70
5,000....69⅝
Chi, R I & P R R col tr 5s
18,000....73
20,000....72⅝
C, C, C & St L gen 4s
15,000....96
Col F & I gen 5s
10,000....97
5,000....95
Col & South 1st 4s
7,000....88⅝
Consol Tobacco 4s
*39,000....53⅝
5,000....53⅝
10,000....53⅝
1,000....53⅝
22,000....53⅝
5,000....53⅝
11,000....53⅝
1,000....53⅝
1,000....53⅝
1,000....53
25,000....52⅝
5,000....52⅝
1,000....52⅝
Denver & Rio Gr con 4s
9,000....95⅝
Det, Mac & Mar land grant 3½s
3,000 xi....73
5,000....73
Dist Sec Cor 5s
2,000....61⅝
10,000....61
5,000....61⅝
Erie 1st gen 4s
1,000....81⅝
1,000....81
52,000....81⅝
Ft W & D C 1st
2,000....103
K C, Ft S & M 4s
5,000....77
1,000....77⅝
10,000....77
Laclede Gas L of St L 1st 5s
1,000....103
Lacka Steel 5s
1,000....85
Louisville & Nashv unified 4s
3,000....96⅝
2,000....96⅝
4,000....96⅝
7,000....96⅝
2,000....98
L & Nashv-So Ry joint 4s
16,000....85⅝
Manhattan con 4s
2,000....101⅝
4,000....102
Met Elev 1st 6s
5,000....108⅝
5,000....109
Mo, K & T 1st 4s
1,000....97⅝
Mo, K & T 2d 4s
3,000....77
Mo, K & T of T 5s
1,000....97
5,000....96⅝
7,000....96⅝
8,000....96
Mo Pac tr 5s
3,000....103¼
N Y Cent & Hud River gen 3½s
13,000....96⅝
L S col 3½s
7,000....89
N Y, C & St L 4s
2,000....103⅝
1,000....103
N Y Gas, El L, H & P purchase money 4s
2,000....88⅝
N Y, Sus & West 2d 4½s
1,000....100⅝
Nor & W con 4s
3,000....97
38,000....96⅝
North Pac 4s
35,000....101
North Pac gen 3s
7,000....70⅝
7,000....70
Ore R & N con 4s
3,000....97⅝
2,000....97
Ore Short Line 1st con 5s
1,000....111
Ore Short Line 4s, partic bonds
7,000....88⅝
1,000....88⅝
25,000....88
Pac Coast 1st 5s
3,000....104
Penn conv 3½s
25,000....95
500....95⅝
10,000....94⅝
5,000....94⅝
Peop G & C Chi 1st con 6s
5,000....117⅝
Reading gen 4s
3,000....94⅝
4,000....94⅝
3,000....94⅝
2,000....94⅝
1,000....94⅝
St L, I M & South gen 5s
1,000....111⅝
5,000....111⅝
St L & San F R R gen 6s
10,000....123
St L & San F R R refunding 4s
20,000....79⅝
30,000....80
24,000....79⅝
2,000....80
St L S'w'n con 4s
2,000....68
3,000....68⅝
2,000....68
5,000....68⅝
14,000....68
2,000....68⅝
San A & A P 4s
14,000....72
Seaboard A L Ry gold 4s
1,000....75
1,000....74
2,000....74⅝
South Pac 4½s
1,000....97⅝
5,000....97⅝
10,000....97⅝
3,000....97
South Pac 4s
5,000....86⅝
6,000....86⅝
2,000....86
5,000....85⅝
Southern Ry 1st 5s
5,000....112⅝
12,000....112⅝
Stand R & T inc
2,000....1⅝
1,000....1⅝
Texas & Pac 1st 5s
4,000....114
Texas & Pac, East div 6s
2,000....100
Third Av con 4s
2,000....91
1,000....92
Union Pac 1st 4s
18,000....99⅝
500....100
7,000....99⅝
4,000....99⅝
7,000....99⅝
Union Pac conv 4s
15,000....93⅝
15,000....93⅝
35,000....93
25,000....93
5,000....93⅝
20,000....92⅝
5,000....93⅝
11,000....92⅝
1,000....92⅝
1,000....93
10,000....92⅝
1,000....92⅝
62,000....93⅝
3,000....93⅝
United Railroads of San Fran 4s
11,000....79⅝
10,000....79⅝
10,000....79⅝
U S Steel Corp s f 5s
156,000....72
16,000....72⅝
96,000....72
7,000....72⅝
3,000....72
13,000....71⅝
25,000....71⅝
2,000....71⅝
10,000....72
30,000....71⅝
5,000....71⅝
50,000....71⅝
20,000....72
25,000....71⅝
18,000....71⅝
5,000....71⅝
1,000....71⅝
11,000....71⅝
20,000....71⅝
35,000....71⅝
2,000....71⅝
25,000....71⅝
40,000....71⅝
12,000....71
49,000....70⅝
1,000....70⅝
1,000....70⅝
5,000....70⅝
15,000....70⅝
10,000....70⅝
4,000....70⅝
15,000....70⅝
45,000....70⅝
10,000....70⅝
18,000....70⅝
20,000....70⅝
25,000....70⅝
4,000....70⅝
10,000....70⅝
50,000....70⅝
5,000....70⅝
35,000....70⅝
12,000....70⅝
30,000....70⅝
5,000....70⅝
175,000....70
5,000....69⅝
75,000....70
8,000....70⅝
10,000....70⅝
55,000....70⅝
10,000....70⅝
15,000....70⅝
2,000....70⅝
3,000....70
25,000....69⅝
5,000....69⅝
200,000....70
5,000....70⅝
10,000....70⅝
14,000....70⅝
20,000....69⅝
11,000....69⅝
17,000....69⅝
5,000....69⅝
15,000....69⅝
45,000....69⅝
1,000....69⅝
25,000....69⅝
1,000....69⅝
35,000....69⅝
7,000....69⅝
5,000....69⅝
Registered
500....70⅝
1,500....70
Wabash 1st 5s
5,000....114
Wabash deb B
10,000....53⅝
10,000....54
20,000....53⅝
5,000....53⅝
10,000....54
2,000....53⅝
5,000....53⅝
16,000....54
2,000....53⅝
20,000....53⅝
5,000....53⅝
38,000....53
26,000....52⅝
West Shore 4s, reg
500....107⅝
West Un fundg & real est 4½s
20,000....102
1,000....102⅝
Wheeling & L E 1st con 4s
1,000....88
Total sales....$3,704,500

RAILWAY PRESIDENT ELECTED.

Norfolk and Western Chooses L. E. Johnson for Place Held by Late F. J. Kimball.

PHILADELPHIA, Sept. 30.—The Directors of the Norfolk and Western Railroad Company met here to-day and elected L. E. Johnson President, to succeed the late F. J. Kimball. Mr. Johnson will continue to act as General Manager of the company.

Lucius E. Johnson was appointed General Manager of the Norfolk and Western Railroad in 1890, previous to which time he had been employed in various capacities on several railroads. He was born in 1866 at Aurora, Ill., and his first railroad experience was as a fireman on the Chicago, Burlington and Quincy Line. He remained in the locomotive department of that railroad for twenty years in various positions, finally becoming master mechanic at Aurora. From 1886 until Dec. 1, 1888, he was Superintendent of the St. Louis Division, and from 1888 until 1890 he was Superintendent of the Chicago Division. From 1890 until 1893 he was Superintendent of the Montana Central Railway, and from 1893 until 1897 he was Superintendent of the Michigan Division of the Lake Shore and Michigan Railway. He then became General Superintendent of the Norfolk and Western until he was promoted to the position of General Manager two years later.

The German Steel Trust.

Special to The New York Times.

WASHINGTON, Sept. 30.—German papers are publishing reports of the formation of a great steel combination analogous to the United States Steel Corporation. It is composed of all the great Rhenish steel mills, including Krupp's. A Berlin syndicate with a capital of 500,000,000 marks ($119,000,000) has just joined. It is expected that the Silesian mills will soon enter. The new corporation begins operations in December.

LEHIGH VALLEY SHOWING

Railroad's Net Earnings Increased Over $1,700,000.

Report Deals with Financial Plan for Providing Funds for Extensive Improvements.

The forty-ninth annual report of the Lehigh Valley Railroad Company has just been issued, being for the year ended June 30 last. It shows that the gross earnings were $26,654,505, an increase of $2,734,535, and the cost of operation $18,980,179, an increase of $998,980, leaving net earnings of $7,674,323, an increase of $1,735,554. The ratio of expenses to earnings was 71.21 per cent., being a decrease of 3.96 per cent. Despite this decrease the report states that the condition of the road was fully maintained and greatly improved.

Attention is called in the report to the work done by the committee appointed by the Directors to provide some financial plan whereby funds needed for extensive improvements could be secured. As a result of its investigations the committee in July last recommended that there be created by the Lehigh Valley Railroad Company (of Pennsylvania) a "general consolidated mortgage," securing bonds to the amount of $150,000,000 on the following general basis: The railroad property, assets, and franchises of the Lehigh Valley Railroad Company, the stock of the Lehigh Valley Coal Company, and the stocks of the consolidated New York and New Jersey Railway Companies, with other stocks owned by the Lehigh Valley Railroad Company, to be the security for such mortgage.

At a subsequent meeting of the board the recommendations of the committee were adopted, and a general consolidated mortgage, as recommended in its report, was authorized. The situation, the report states, has not materially changed since the report of the committee in July, and it is not intended to make any issue of these bonds at the present moment, but they can be issued from time to time in the discretion of the board to meet the financial requirements of the company.

The general balance sheet as of June 30 is as follows:

ASSETS.

Property and plant	$16,219,984.58
Treasury stock	350,000.00
Securities owned	350,562.00
Advances for coal mining rights	5,401,042.48
Stock of coal on hand	1,280,286.83
Materials and supplies	248,368.23
Current assets—	
Cash in hands of Treasurer	1,260,615.15
Cash in hands of Girard Trust Company, commercial agent	29,503.52
Cash in hands of agents	40,100.00
Bills receivable	65,156.93
Mortgages receivable	25.00
Royalties due from lessees	47,757.58
Due from companies and individuals	3,660,451.50
Deferred assets—	
Premiums on unexpired insurance and other deferred assets	125,139.20
Trustees of Sinking Funds—	
Cash and bonds in the hands of the trustees	712,008.51
Total assets	$29,809,010.56

LIABILITIES.

Capital stock	$2,400,000.00
*Funded debt	21,892,000.00
Current liabilities—	
Audited vouchers	606,722.72
Wages due and unpaid	247,846.35
Sundry accounts payable	1,042,202.63
Royalties on coal mined and due lessors	55,875.80
Bond interest due and payable	4,250.00
Taxes due and payable	33,641.44
Bills payable	20,000.00
Deferred and suspended liabilities—	
Royalties received from lessees, not accrued	74,237.30
Interest on funded debt, accrued, not due	580,833.33
Taxes accrued, not due	74,770.98
Miscellaneous	4,500.28
Reserve accounts—	
Sinking funds and other reserves	1,268,580.40
Profit and loss	1,701,680.66
Total liabilities	$29,809,010.56

*$8,222,000 is owned by the company.

ACCUSES RIVAL RAILROAD.

Baltimore and Ohio Lawyer Says Western Maryland Pilfered Private Papers to Aid Suit in Court.

Special to The New York Times.

BALTIMORE, Sept. 30.—Serious charges were made before Judge Dobler to-day by John G. Wilson, counsel of the Baltimore and Ohio Railroad Company, against admitting as evidence entries said to have been extracted from the company's books by attorneys of the Western Maryland Railroad in connection with the application for an injunction to restrain the Baltimore and Ohio from diverting freight from Western Maryland.

"The Baltimore and Ohio's Superintendent at Cumberland," said Mr. Wilson, "when called as a witness by the Western Maryland, swore that records in his office had been rifled and papers abstracted—he did not know by whom, but the inference was not difficult. Reports were coming constantly to the Baltimore and Ohio people concerning similar attempts at other points. Agents of the Western Maryland were discovered hanging around the offices at unseemly hours. Discharged employes of the Baltimore and Ohio from the coal-billing offices were helping agents of the Western Maryland gather testimony.

"The Western Maryland filed in its bill a telegram claimed to have been sent by a Baltimore and Ohio official. This telegram, if true, must have been abstracted in some secret way from the records, and the Western Maryland has offered no proof of the message. In order that records might be safely kept and not tampered with they were removed out of reach of the agents of the Western Maryland, so that when called for properly before the court they might be produced, as they have been, exactly as they were when originally made."

Mr. Wilson contended that the witnesses examined under the Inter-State Commerce Commission in West Virginia utterly refuted the contention of the Western Maryland that shippers of coal were intimidated and coerced by the Baltimore and Ohio to route shipments as the latter desired.

HARRIMAN IN ERIE BOARD.

Edward H. Harriman was elected a Director of the Erie Railroad yesterday to fill the vacancy due to the death of Abram S. Hewitt.

The entry of Mr. Harriman into a position of active influence in Erie affairs has been foreshadowed in Wall Street talk for some little time past and was taken as added evidence of harmony between Harriman and Morgan railroad interests.

Opening Mexican Broad Gauge Delayed.

Special to The New York Times.

AUSTIN, Texas, Sept. 30.—The opening of the National Railroad of Mexico as a broad-gauge line will be delayed a few weeks on account of a cave-in which has just occurred at the Mercado Tunnel, situated south of Queretaro. The recent heavy rains softened the earth to such an extent that the inner walls of the tunnel collapsed, and it will require another month of hard work to remove the débris. It had been expected that the work of completing the new cut-off line and changing the remainder of the road to broad gauge would be completed by Nov. 1, but it probably will be Dec. 1 before the road is opened all the way through to the City of Mexico.

May Become Head of Northern Pacific.

Special to The New York Times.

ELLENSBURG, Washington, Sept. 30.—It is believed here that J. D. Farrell, assistant to President James J. Hill, will be made President of the Northern Pacific Railroad. He has been Mr. Hill's confidential man for years. The President of the Northern Steamship Company is now in St. Paul and will accompany Mr. Hill to New York this week.

B. and O. Men Want Arbitration.

Special to The New York Times.

BALTIMORE, Sept. 30.—A proposition was made to-day by the grand officers of the Brotherhoods of Firemen, Trainmen, and Conductors on the Baltimore and Ohio Railroad to the company's officials to submit to arbitration the switching dispute and several other grievances. The matter has been referred to President Loree. Concessions were made on both sides as to some of the other grievances.

AT THE HOTELS.

WALDORF-ASTORIA—Count de Beynes, Paris; J. C. Stubbs, Chicago.
HOLLAND—Dr. C. G. Weld, Boston.
IMPERIAL—W. T. Campbell, Cleveland.
CAMBRIDGE—Julian S. Jones, Baltimore.
GRAND—William R. Storrs, Richmond.
GILSEY—H. R. Wolcott, Colorado.
MANHATTAN—Gov. Elisha Dyer, Rhode Island.
PLAZA—J. C. Sibley, Franklin, Penn.
SAVOY—A. H. Davenport, St. Louis.
NETHERLAND—Ex-Senator R. F. Pettigrew, South Dakota; Gen. G. B. Joubert and Capt. W. S. O'Donnell, Pretoria, South Africa.
MURRAY HILL—Alfred Lord Braye and Lady Braye, and Lord Lyveden and Col. Sadler, Toronto.
FIFTH AVENUE—Congressman Galusha A. Grow, Pennsylvania; Seth A. Borden, Fall River.
ALBEMARLE—Col. H. C. May, Washington.
VICTORIA—George S. Parkes, Nashville.
MARLBOROUGH—Sir Edward Clarke, England.
HOFFMAN—Theodore T. Robertson, Cleveland.
NAVARRE—Thomas B. Rogers, Washington.
NEW AMSTERDAM—Dr. J. B. Haynes, Los Angeles, Cal.

ARRIVAL OF BUYERS.

Adam, Meldrum & Anderson Company, Buffalo, N. Y.; J. C. O'Brien, dry goods; 2 Walker Street; Hotel Navarre.
Besten & Langen, Louisville, Ky.; E. H. Langen, cloaks; H. Besten, cloaks; Hotel Navarre.
"Hub, The," Baltimore, Md.; S. Schlessner, clothing; Hotel Navarre.
Goodson Brothers, Glens Falls, N. Y.; I. A. Goodson, dry goods; Grand Hotel.
Reeves, J. S., & Co., Nashville, Tenn.; J. E. Sparkman, notions, laces, and furnishing goods; 268 Church Street; Herald Square Hotel.
Horne, Joseph, Company, Pittsburg, Penn.; J. C. Wasson, jewelry; 47 Lispenard Street; St. Denis Hotel.
Greene-Joyce Company, Columbus, Ohio; W. J. Byrne, notions; 51 Leonard Street; Hotel Imperial.
Euwer's, J. N., Sons, Youngstown, Ohio; J. N. Euwer, millinery; Hotel Imperial.
Jenner, J. E., & Co., Milwaukee, Wis.; D. Jenner, millinery; Hotel Imperial.
Kaufman, Strauss & Co., Louisville, Ky.; H. Kaufman, trimmings and ribbons; 443 Broadway; Hoffman House.
Castler, J. H., & B. P., Little Falls, N. Y.; B. P. Castler, dry goods; Herald Square Hotel.
Bernd, J. D., & Co., Pittsburg, Penn.; S. M. Rose, millinery; Miss Kimball, millinery; Miss Orr, millinery; Herald Square Hotel.
Syracuse Dry Goods Company, Syracuse, N. Y.; J. J. Kelly, silks and dress goods; 51 Leonard Street; Herald Square Hotel.
Kennedy & MacInnes, Pittsfield, Mass.; P. C. Casey, laces and ribbons; 45 Lispenard Street; Herald Square Hotel.
Frear, William H., & Co., Troy, N. Y.; W. B. Frear, bicycles; Hotel Imperial.
Dodge Dry Goods Company, Troy, N. Y.; W. W. Dodge, house furnishing goods; Herald Square Hotel.
Edwards, E. W., & Son, Syracuse, N. Y.; Miss M. G. Morrissey, millinery; Victoria Hotel.
Saries, H. J., Liberty, N. Y.; dry goods; Hotel Marlborough.
Pringle Brothers, Charleston, S. C.; W. Pringle, notions and furnishing goods; Herald Square Hotel.
Cohen Company, Richmond, Va.; D. P. Cohen, dry goods, 60 Lispenard Street; Hotel Normandie.
Whitney, W. M., & Co., Albany, N. Y.; W. A. Findlay, cloaks and suits, 335 Broadway; Hotel Normandie.
Loveman, Joseph, & Loeb, Birmingham, Ala.; L. Loeb, notions, 51 Franklin Street; Hotel Vendome.
Libby, J. R., Company, Portland, Me.; F. O. Rogers, domestics; Herald Square Hotel.
Neal & Hyde, Syracuse, N. Y.; J. W. Neal, laces; W. H. H. Neal, carpets, 72 Leonard Street; Park Avenue Hotel.
Frear, William H., & Co., Troy, N. Y.; G. F. McIntosh, hosiery; Sinclair House.
Webber, W. G., Company, Salem, Mass.; Miss Buckley, hosiery, 75 Spring Street; Park Avenue Hotel.

SHIPPING AND FOREIGN MAILS.

Miniature Almanac—This Day.

A. M.		P. M.		A. M.	
Sun rises	5:55	Sun sets	5:45	Moon sets	1:03

High Water This Day.

	A. M.		A. M.		A. M.
S. Hook	3:25	Gov. Isl'd	3:57	H. Gate	5:50
	P. M.		P. M.		P. M.
S. Hook	3:40	Gov. Isl'd	4:16	H. Gate	6:06

Outgoing Steamships.

TO-DAY, (THURSDAY,) OCT. 1.

	Mails Close.	Vessels Sail.
Barbarossa, Bremen	....	12:00 M.
City of Savannah, Savannah	....	3:00 P. M.
El Alba, Galveston	....	3:00 P. M.
Havana, Havana and Mexican ports	8:00 A. M.	11:00 A. M.
La Lorraine, Havre	7:00 A. M.	10:00 A. M.
Moltke, Hamburg	....	10:00 A. M.
Numidian, Glasgow	....	12:00 M.
FRIDAY, OCT. 2.		
Arabic, Liverpool	....	2:30 P. M.
Arapahoe, Charleston	....	3:00 P. M.
Bolivia, Port au Prince and Savanilla	10:00 A. M.	12:00 M.
Chattahoochee, Savannah	....	3:00 P. M.
Comus, New Orleans	....	12:00 M.
Halifax, Bermuda	6:30 P. M.	....
Orizaba, Cuban ports	....	3:00 P. M.
Sabine, Mobile and Brunswick	....	3:00 P. M.
Silvia, Newfoundland	9:30 A. M.	12:00 M.
Tjomo, Yucatan	12:00 M.	....
SATURDAY, OCT. 3.		
Adirondack, Kingston and Port Limon	10:30 A. M. *11:30 A. M.	12:00 M.
Alene, Inagua, Port au Prince, and Savanilla	9:30 A. M. *10:30 A. M.	12:00 M.
Caribbee, St. Thomas and St. Croix	....	12:00 M.
Cervantes, Argentina, Uruguay, and Paraguay	8:30 A. M.	....
Curityba, Havana	12:30 P. M.	....
El Paso, New Orleans	....	12:00 M.
Ethiopia, Glasgow	9:30 A. M.	12:00 M.
La Champagne, Havre	7:00 A. M.	10:00 A. M.
Lucania, Liverpool	10:30 A. M. *12:00 M.	3:00 P. M.
Minnehaha, London	....	3:00 P. M.
Morro Castle, Havana	10:00 A. M.	1:00 P. M.
Nueces, Galveston	....	3:00 P. M.
Pennsylvania, Hamburg	....	3:00 P. M.
Philadelphia, San Juan and Caracas	8:30 A. M. *9:30 A. M.	12:00 M.
Prins Willem I., Petit Goave	10:00 A. M.	....
Zeeland, Antwerp	8:00 A. M.	10:00 A. M.
MONDAY, OCT. 5.		
Tennyson, Brazil and Argentine Republic	....	....

*SUPPLEMENTARY MAILS.—Additional supplementary mails are opened on the piers of the American, English, French, and German transatlantic steamers and remain open until within ten minutes of the hour of sailing.

COASTWISE MAILS.

Mails for Cuba, via Florida, close at this office daily, except Thursday, at §5:30 A. M., (the connecting mails close here on Wednesdays and Saturdays via Tampa, and on Mondays via Miami.) Mails for Mexico City, overland, unless specially addressed for dispatch by steamer, close at this office daily, except Sunday, at 1:30 P. M. and 11:30 P. M. Sundays at 1:00 P. M. and 11:30 P. M. Mails for Newfoundland, by rail to North Sydney, and thence by steamer, close at this office daily at 6:30 P. M., (connecting mails close here every Monday, Wednesday, and Saturday.) Mails for Jamaica, by rail to Boston, and thence by steamer, close at this office at 6:30 P. M. every Tuesday. By rail to Philadelphia, and thence by steamer, close at this office at 11:30 P. M. every Wednesday. Mails for Miquelon, by rail to Boston, and thence by steamer, close at this office daily at 6:30 P. M. Mails for Belize, Puerto Cortez, and Guatemala, by rail to New Orleans, and thence by steamer, close at this office daily, except Sunday, at §1:30 P. M. and §11:30 P. M., Sundays at §1:00 P. M. and §11:30 P. M., (connecting mail closes here Mondays at §11:30 P. M.) Mails for Costa Rica, by rail to New Orleans, and thence by steamer, close at this office daily, except Sunday, at §1:30 P. M. and §11:30 P. M., Sundays at §1:00 P. M. and §11:30 P. M., (connecting mail closes here Tuesdays at §11:30 P. M.)

§Registered mail closes at 6:00 P. M. previous day.

TRANSPACIFIC MAILS.

Mails for Hawaii, Japan, China, and Philippine Islands, via San Francisco, close here daily at 6:30 P. M. up to Oct. §2, inclusive, for dispatch per steamer Doric. Mails for New Zealand, Australia, (except West Australia,) New Caledonia, Fiji, Samoa, and Hawaii, via San Francisco, close here daily at 6:30 P. M. up to Oct. §3, inclusive, for dispatch per steamer Ventura. (If the Cunard steamer carrying the British mail for New Zealand does not arrive in time to connect with this dispatch, extra mails—closing at 5:30 A. M., 9:30 A. M., and 6:30 P. M.; Sundays at 4:30 A. M., 9 A. M., and 6:30 P. M.—will be made up and forwarded until the arrival of the Cunard steamer.) Mails for Hawaii, Japan, China, and Philippine Islands, via San Francisco, close here daily at 6:30 P. M. up to Oct. §10, inclusive, for dispatch per steamer Nippon Maru. Mails for Australia, (except West Australia,) Fiji Islands, and New Caledonia, via Vancouver and Victoria, B. C., close here daily at 6:30 P. M. up to Oct. §10, inclusive, for dispatch per steamer Miowera. Mails for China and Japan, via Tacoma, close here daily at 6:30 P. M. up to Oct. §11, inclusive, for dispatch per steamer Olympia. Mails for Hawaii, via San Francisco, close here daily at 6:30 P. M. up to Oct. §12, inclusive, for dispatch per steamer Alameda. Mails for Tahiti and Marquesas Islands, via San Francisco, close here daily at 6:30 P. M. up to Oct. §21, inclusive, for dispatch per steamer Mariposa. Mails for Philippine Islands, via San Francisco, close here daily at 6:30 P. M. up to Oct. §27, inclusive, for dispatch per United States transport.

Note.—Unless otherwise addressed, West Australia is forwarded via Europe; and New Zealand and Philippines via San Francisco—the quickest routes. Philippines specially addressed "via Canada" or "via Europe" must be fully prepaid at the foreign rates. Hawaii is forwarded via San Francisco exclusively.

Transpacific mails are forwarded to port of sailing daily, and the schedule of closing is arranged on the presumption of their uninterrupted overland transit. §Registered mail closes at 6 P. M. previous day.

Incoming Steamships.

TO-DAY, (THURSDAY,) OCT. 1.

Apache, Jacksonville, Sept. 29.
British Princess, Antwerp, Sept. 19.
Buffalo, Hull, Sept. 18.
Citta di Messina, Gibraltar, Sept. 11.
El Paso, Galveston, Sept. 25.
El Siglo, New Orleans, Sept. 26.
Etruria, Gibraltar, Sept. 17.
Germania, Liverpool, Sept. 23.
Lackawanna, Flushing, Sept. 10.
Nueces, Galveston, Sept. 26.
Vincenzo Bonnano, Gibraltar, Sept. 13.

FRIDAY, OCT. 2.

Polycarp, Para, Sept. 20.

SATURDAY, OCT. 3.

Africa, Antwerp, Sept. 19.
Cedric, Liverpool, Sept. 25.
Etruria, Liverpool, Sept. 26.
Fuerst Bismarck, Hamburg, Sept. 26.
La Touraine, Havre, Sept. 26.
New York, Southampton, Sept. 26.

SUNDAY, OCT. 4.

Kaiserin Maria Theresia, Bremen, Sept. 26.

MONDAY, OCT. 5.

Anchoria, Glasgow, Sept. 24.
Armenian, Liverpool, Sept. 25.
Finland, Antwerp, Sept. 26.
Maracaibo, Curacao, Sept. 27.
Oscar II., Copenhagen, Sept. 23.
Potsdam, Rotterdam, Sept. 26.

Arrived.

SS Mongolian, (Br.,) Stirrat, Glasgow, Sept. 19, and Moville, 20th, with mdse. and passengers to Austin Baldwin & Co. Arrived at the Bar at 6:30 P. M.

SS Oneida, French, Philadelphia, with mdse. to William P. Clyde & Co.

SS City of Memphis, Savage, Savannah, Ga., Sept. 28, with mdse. and passengers to the Ocean Steamship Company. Passed in Sandy Hook at 11:35 P. M.

SS Maracas, (Br.,) Trinidad and Grenada, Sept. 22, with mdse., passengers, and mails to the Trinidad Shipping and Trading Company. Arrived at the Bar at 10:30 P. M., 29th.

SS Santiago de Cuba, (Cuban,) Lambert, Cienfuegos, Sept. 19, and Santiago, 23d, with mdse. and passengers to James E. Ward & Co. Arrived at the Bar at 12:03 A. M.

SS Adirondack, (Ger.,) Bruns, Cape Hayti, &c., Sept. 11, with mdse., passengers, and mails to the Hamburg-American Line. Arrived at the Bar at 4:24 A. M.

SS Simon Dumois, (Nor.,) Nieuwjaar, Banes, Sept. 25, with fruit to the United Fruit Company. Arrived at the Bar at 4:20 A. M.

SS Main, (Ger.,) Von Borell, Bremen, Sept. 17, with passengers for New York, and mdse. and passengers for Baltimore. Arrived at the Bar at 7:20 P. M., 29th.

SS Manchester Trader, (Br.,) Hanney, Quebec, Sept. 23, in ballast to Furness, Withy & Co. Arrived at the Bar at 6 A. M.

SS Haversham Grange, (Br.,) Howe, Barry, Sept. 17, in ballast to Norton & Sons. Arrived at the Bar at 1 A. M.

SS Altamira, (Span.,) Saeragoat, Bordeaux, &c., Sept. 10, with mdse. to Funch, Edye & Co. Arrived at the Bar at 5:30 A. M.

SS Friedrich der Grosse, (Ger.,) Eichel, Bremen, Sept. 19, and Southampton, 21st, with mdse., passengers, and mails to Oelrichs & Co. Arrived at the Bar at 5:50 A. M.

SS Perugia, (Br.,) Johnston, Marseilles, Aug. 29, Leghorn, Sept. 5, Naples, 12th, and Almeria, 17th, with mdse. and passengers to Henderson Brothers. Arrived at the Bar at 6 A. M.

SS Nacoochee, Askins, Savannah, Sept. 27, with mdse. to the Ocean Steamship Company.

SS Kronprinz Wilhelm, (Ger.,) Richter, Bremen, Sept. 22, Southampton and Cherbourg, 24th, with mdse., passengers, and mails to Oelrichs & Co. Arrived at the Bar at 9:35 A. M.

SS Grayfield, (Br.,) Tyson, Laguna, &c., Aug. 27, with mdse. and passengers to W. D. Munson. Arrived at the Bar at 8:10 A. M.

SS Nord America, (Ital.,) Raffo, Genoa, Sept. 14, and Naples, 16th, with mdse. and passengers to Bolognesi, Hartfield & Co. Arrived at the Bar at 10:30 A. M.

SS Arapahoe, Kemble, Jacksonville, Sept. 27, and Charleston, 28th, with mdse. and passengers to William P. Clyde & Co.

SS Princess Anne, Tapley, Newport News and Norfolk, with mdse. and passengers to the Old Dominion Steamship Company.

SS Hohenzollern, (Ger.,) Meissel, Genoa, Sept. 17, Naples, 18th, and Gibraltar, 21st, with mdse. and passengers to Oelrichs & Co. Arrived at the Bar at 1:45 A. M.

SS Patricia, from Hamburg, Boulogne, and Plymouth. East of Fire Island at 4:54 P. M.

WIND—At Sandy Hook, N. J., at 9:30 P. M., southwest, moderate breeze; clear.

Sailed.

SS Everton Grange, (Br.,) for Auckland, &c.
SS Florida, (Nor.,) for Port Elizabeth via St. Vincent, C. V.
SS Manna Hata, for Baltimore.
SS City of Birmingham, for Savannah.
SS Algonquin, for Charleston and Jacksonville.
SS Guyandotte, for Newport News and Norfolk.
SS Hypatia, (Br.,) for Montevideo and Buenos Ayres.
SS Northman, for Port Arthur.
SS St. Louis, for Southampton.
SS Noordam, (Dutch,) for Rotterdam.
SS Hawaiian, for San Francisco, Seattle, and Tacoma.
SS Abbazia, (Aust.,) for Trieste.
SS Teutonic, (Br.,) for Liverpool.
SS Proteus, for New Orleans.
SS La Hesbaye, (Dutch,) for Philadelphia.
SS Main, (Ger.,) for Baltimore.
SS Hellig Olav, (Dan.,) for Christiansand and Copenhagen.
SS Hamilton, for Norfolk and Newport News.
SS Denver, for Galveston.

By Cable.

LONDON, Sept. 30.—SS Philadelphia, Capt. Roberts, from New York, passed Hurst Castle at 9:45 A. M. and arr. at Southampton to-day.

SS Kaffir Prince, (Br.,) Capt. Wright, from New York for Rio Janeiro, arr. at Pernambuco Sept. 28.

SS Thespis, (Br.,) Capt. Ferguson, from New York for Manchester, arr. at Liverpool yesterday.

SS Oceanic, (Br.,) Capt. Cameron, from New York, arr. at Liverpool to-day.

SS Gregory, (Br.,) Capt. Bennett, for New York, sld. from Para yesterday.

SS Dona Maria, (Port.,) Capt. Rocha, from New York for Havre, passed the Lizard to-day.

SS Graf Waldersee, (Ger.,) Capt. Kopff, from New York via Plymouth for Hamburg, arr. at Cherbourg at 0:50 A. M. to-day and proceeded.

SS Maranhense, (Br.,) Capt. Casey, from New York for Para, sld. from Barbados Sept. 28.

SS Kentucky, (Dan.,) Capt. Thiedemann, from New York via Christiania, arr. at Copenhagen Sept. 28.

SS United States, (Dan.,) Capt. Wulff, from New York via Christiansand, arr. at Copenhagen Sept. 28.

SS Roma, (Fr.,) Capt. Verries, from New York, arr. at Naples Sept. 27.

SS Calabria, (Br.,) Capt. Bridges, from New York via Naples, arr. at Marseilles Sept. 28.

SS Washington, (Ger.,) Capt. Tholen, for New York, sld. from Hamburg Sept. 27.

SS Citta di Napoli, (Ital.,) Capt. Lavarello, for New York, sld. from Genoa Sept. 28.

SS Hydaspes, (Br.,) Capt. McLennan, for New York, sld. from Hull yesterday.

SS New York, (Dutch,) Capt. Buts, for New York, sld. from Rotterdam yesterday.

SS Aurania, (Br.,) Capt. Potter, from Liverpool for New York, sld. from Queenstown at 12:20 P. M. to-day.

SS Deutschland, (Ger.,) Capt. Barends, from Bremen and Southampton for New York, sld. from Cherbourg at 6:30 P. M. to-day.

SS Stag, (Br.,) Capt. Bulman, from Leghorn, Denia, Almeria, and Malaga for Baltimore or New York, passed Gibraltar Sept. 24.

SS America, (Fr.,) Capt. Bouleuc, from Marseilles, Barcelona, and Algiers for New York and Philadelphia, passed Gibraltar yesterday.

SS Manuel Calvo, (Span.,) Capt. Oliver, from Genoa and Naples for New York, passed Gibraltar yesterday.

SS Indramayo, (Br.,) Capt. Price, from New York via Aden, Singapore, &c., arr. at Hongkong previous to-day.

SS Peninsular, (Port.,) Capt. Bettencourt, from New York and New Bedford, Mass., for Lisbon, arr. at Fayal today.

SS Majestic, (Br.,) Capt. Smith, for New York via Queenstown, sld. from Liverpool to-day.

TRAVELERS' GUIDE—STEAMBOATS.

BOSTON AND POINTS IN NEW ENGLAND

FALL RIVER LINE for Newport, Fall River, Boston and all Eastern and Northern Points. Steamers PRISCILLA and PURITAN. Orchestra on each. Leave Pier 19, N. R., foot Warren St., week days and Sundays at 5:30 P. M.
PROVIDENCE LINE for Providence, Boston, North and East. Steamers PILGRIM and CONNECTICUT. Orchestra on each. Leave Pier 18, N. R., foot Murray St., week days only at 6 P. M.
STONINGTON LINE for Stonington, Boston, and East. Strs. MAINE and NEW HAMPSHIRE. Lve. Pier 40, N. R., ft. Clarkson St., week days only, 6 P. M.
NORWICH LINE for New London, Norwich, Worcester, Boston, North and East. Strs. CITY OF LOWELL and CITY OF WORCESTER. Lve. Pier 40, N. R., ft. Clarkson St., week days only, 5:30 P. M.
NEW HAVEN LINE for New Haven, Hartford, Springfield, and the North, lve. Pier 40, N. R., ft. Clarkson St., week days only, at 4:00 P. M., str. RICHARD PECK.
BRIDGEPORT LINE from Pier 31, E. R., (near Market St.,) Week days only. Steamer ALLAN JOY leaves 11:00 A. M. WILLIAM G. PAYNE 3 P. M., (East 31st St. 3:30.)

TRAVELERS' GUIDE—SHIPPING.

Hudson River by Daylight.

Palatial Steamers "NEW YORK" and "ALBANY" of the Hudson River Day Line, fastest and finest river boats in the World.
Leave Brooklyn, Fulton St. (by Annex) 8:00 A. M.
" Desbrosses St. Pier....8:40 "
" West 22d St....9:00 "
" West 129th St....9:20 "
Landing at Yonkers, West Point, Newburgh, Poughkeepsie, Kingston Point, Catskill, Hudson and Albany. Daily, except Sunday. Special Trains to Catskill Mtn. resorts and Saratoga, and easy connections to all points East, North and West. Through tickets and baggage checked at offices of N. Y. Transfer Co. Most delightful One-day outings to West Point, Newburgh, or Poughkeepsie, returning on down boat.
SPECIAL TOURS NEW YORK TO BOSTON, VIA ALBANY, OCT. 3 & 6. $5 ROUND TRIP. Restaurant open at 7 A. M. MUSIC.

STEAMER MARY POWELL

Leaving Desbrosses St. at 3:15 P. M., W. 22nd St. 3:30 P. M., for Highland Falls, Cornwall, Newburgh, New Hamburgh, Milton, Poughkeepsie, Rondout, and Kingston. Orchestra. LAST TRIP OCT. 2D.

JOY LINE ONLY $2.00 New York to Providence.

Fast and elegant steamers leave New York every week day at 5 P. M., from Pier 35, East River, foot of Catharine St. 'Phone: 800 Orchard.

PEOPLES LINE FOR ALBANY.

ADIRONDACK OR DEAN RICHMOND leaves Pier 32, N. R., foot Canal St., at 6 P. M. week days, connecting with trains (Sunday included) for points North, East and West. Excursion $2.50.

HARTFORD LINE

from Pier 38 (new,) E. R., daily except Sunday, at 5 P. M., for Connecticut River Landings, connecting for Springfield, Holyoke, Northfield, all New England points. Send for illus. folder.

TROY LINE. "SARATOGA" or "CITY OF TROY" leaves West 10th St. Pier daily, 6 P. M., except Saturday. Direct railroad connection at Troy for all points north and east. Sunday steamers touch at Albany.

Catskill, Hudson & Coxsackie Boats every week day at 6 P. M. from Pier 43 N. R.

TRAVELERS' GUIDE—STEAMBOATS.

CENTRAL HUDSON BOATS

For RONDOUT, POUGHKEEPSIE, and NEWBURGH, week days, except Saturdays, at 4:00 P. M.; Saturdays at 1:00 P. M. For NEWBURGH, CORNWALL, COLD SPRING, WEST POINT, week days, except Saturdays, at 5:00 P. M.; Saturdays at 3:00 P. M.; W. 129th St. 3:30 P. M. Morning Boat, Str. HOMER RAMSDELL, from Franklin St. 9:30 A. M.; W. 129th St. 10 A. M., for NEWBURGH, FISHKILL LDG., MT. BEACON, CORNWALL, COLD SPRING, and WEST POINT, every day, including Sunday.

TRAVELERS' GUIDE—SHIPPING.

BY THE PALATIAL STEAMSHIP
"Prinzessen Victoria Luise"
From New York Jan. 9, Feb. 6, Mar. 8.
25 to 28 days' duration, $200 and up.
Send for Illustrated Booklet.
HAMBURG-AMERICAN LINE
35-37 Broadway, New York.

Flying trips may—some day—be "the thing." When they are we'll have 'em. Meantime on *terra firma* or the ocean we provide everything the traveller needs. If you have 6 months and $1,675, come 'round the world with us Oct. 31.

THOS. COOK & SON,
261 and 1185 Broadway, 649 Madison Ave., cor. 60th St., N. Y.

North German Lloyd.

FAST EXPRESS SERVICE.
PLYMOUTH—CHERBOURG—BREMEN.
From New Pier foot of 3d St., Hoboken.
Kronprinz..Oct. 6, 4 PM | Kronprinz.Nov. 3, 3 PM
Kaiserin..Oct. 13, Noon | K.Wm.II..Nov. 17, 2 PM
K.Wm.II..Oct. 20, 3 PM | Kaiser..Nov. 24, 10 AM
Kaiser...Oct. 27, 10 AM | Kronprinz..Dec. 1, 1 PM
THE NEW TWIN-SCREW EXPRESS
S. S. "Kaiser William II."
707 FEET—19,500 TONS—40,000 HORSE-POWER.
SAILS OCT. 20, NOV. 17, DEC. 15.
TWIN SCREW PASSENGER SERVICE.
PLYMOUTH—CHERBOURG—BREMEN.
From New Pier foot of 3d St., Hoboken.
Barbarossa.Oct. 1, Noon | *Rhein....Nov. 5, 10 AM
Friedrich..Oct. 8, 11 AM | Friedrich.Nov.10, 10 AM
Kurfurst..Oct. 22, 11 AM | *Main....Nov. 19, 10 AM
*Neckar.Oct. 29, 11 AM | Kurfurst.Nov. 26, 10 AM
*To Bremen direct.
MEDITERRANEAN SERVICE.
GIBRALTAR—NAPLES—GENOA.
From New Pier foot of 3d St., Hoboken.
Hohenz'n.Oct.10, 11 AM | P. Irene..Dec. 1, 11 AM
P. Irene..Oct. 24, 11 AM | Lahn....Dec. 10, 11 AM
Lahn.....Nov. 7, 11 AM | Hohenz'n.Jan. 5, 11 AM
Hohenz'n.Nov. 21, 11 AM | P. Irene.Jan. 23, 11 AM
OELRICHS & CO., No. 5 Broadway, N.Y.
Louis H. Myer, 45 South Third St., Phila.

Hamburg-American.

FOR PLYMOUTH—CHERBOURG—HAMBURG.
Twin-Screw Express and Passenger Service.
THE GREAT OCEAN FLYER,
S. S. Deutschland.
Record Voyage, 5 Days, 7 Hrs., 38 Min.
SAILS OCT. 13 AND NOV. 12.
Moltke...Oct. 1, 10 AM | Deutschland.Oc.13,10AM
Pennsylvania.Oct.3, 3PM | Bluecher..Oct. 15, 10 AM
F.Bismarck.Oct.8, 10AM | Phoenicia..Oct. 17, 2 PM
Patricia...Oct. 10, 7 AM | A.Victoria.Oct.22, 10AM
TO THE Mediterranean
NEW YORK—NAPLES—GENOA.
By superb Twin-Screw Steamers.
Pr. Oskar, Nov. 5, 10AM | Pr. Oskar, Jan. 5, 10AM
*A.Victoria.No.19, 10AM | Deutschland.Jan.7,9AM
P.Adalbert, Dec.5, 10AM | P.Adalbert, Ja.30,10AM
*Calls at Gibraltar and Algiers.
HAMBURG-AMERICAN LINE,
Offices 35 & 37 Broadway. Piers Hoboken, N. J.

CUNARD LINE.
TO LIVERPOOL VIA QUEENSTOWN.
Lucania...Oct. 3, 2 PM | Umbria...Oct. 24, 8 AM
Etruria....Oct. 10, 8 AM | Lucania...Oct. 31, Noon
Campania..Oct. 17, 2 PM | Etruria...Nov. 7, 7 AM
MEDITERRANEAN SERVICE.
Aurania, Oct. 20, 1903 | Carpathia, Nov. 24, 1903
Carrying only 2d class and third-class passengers.
From Piers 51-52 North River.
VERNON H. BROWN & CO., Gen. Agents,
29 BROADWAY, NEW YORK.

AMERICAN LINE.
NEW YORK—SOUTHAMPTON—LONDON.
New York.Oct. 7, 10 AM | St. Louis..Oct. 21, 10 AM
Phila....Oct. 14, 10 AM | New York.Oct.28, 10 AM

RED STAR LINE.
NEW YORK—ANTWERP—PARIS.
Zeeland...Oct. 3, 10 AM | Vaderland.Oct.17, 10 AM
Finland...Oct. 10, 10 AM | Kroonland.Oct.24, 10 AM
Piers 14 and 15 N. R. Offices, 73 Broadway, N. Y.

STEAMSHIP TICKETS
by all lines, choice cabins at lowest prevailing rates, sailings, plans, and full information, foreign money, letters of credit, travelers' cheques, &c. Passports secured.
RAYMOND & WHITCOMB CO.,
'Phone 6960—18 St. 25 Union Square, New York.

MAINE STEAMSHIP CO.
Direct Line of Fast Modern Passenger Steamers
FOR PORTLAND, MAINE.
Sailing Tuesdays, Thursdays, and Saturdays, at 5 P. M. Office 290 Broadway. Telephone 1,200 Orchard.

WHITE STAR LINE.
NEW YORK—QUEENSTOWN—LIVERPOOL.
Arabic..Oct. 2, 2:30 PM | Armenian.Oct.13, 10 AM
Germanic..Oct. 7, Noon | Majestic..Oct. 14, Noon
Cedric.....Oct. 9, 7 AM | Celtic..Oct. 16, 1:30 PM
Pier 48 North River. Office, 9 Broadway, N. Y.

ATLANTIC TRANSPORT LINE
NEW YORK—LONDON DIRECT.
Minnehaha.Oct. 3, 3 PM | Min'e'ka.Oct.17, 1:30PM
Mesaba...Oct. 10, 9 AM | Minneapolis.Oct.24, 8AM
Only first-class passengers carried.
FOR RATES, ETC., APPLY AT 1 BROADWAY.

"LA VELOCE," Fast Italian Line.
Sailing every Tuesday to Naples, Genoa.
Bolognesi, Hartfield & Co., 29 Wall St.

OLD DOMINION LINE.
DAILY SERVICE
For Old Point Comfort, Norfolk, Portsmouth, Pinner's Point, and Newport News, Va., connecting for Petersburg, Richmond, Virginia Beach, Washington, D. C., and entire South and West.
Freight and passenger steamers sail from Pier 26 N. R., foot of Beach St., every week day at 3 P. M.
H. B. WALKER, Vice Prest. & Traffic Manager.

TRAVELERS' GUIDE—RAILROADS.

LEHIGH VALLEY.
Foot of West 23d St., Cortlandt and Desbrosses Sts.
*Daily. †Except Sunday. Sunday changes: ‡12.45, §8.00, ‡3.35, ‡5.45.

	Lv. N. Y. A	Lv. N. Y. B
Mauch Chunk Local	†7.10 AM	†7.10 AM
Buffalo Express	*7.55 AM	*8.10 AM
BLACK DIAMOND EXPRESS	*10.25 AM	*10.30 AM
Mauch Chunk and Hazleton Local	*12.40 PM	*§12.50 PM
Wilkes-Barre & Scranton Express	†3.55 PM	†4.10 PM
Boston Local	†5.10 PM	†5.20 PM
Chicago & Toronto Vestibule Exp.	*5.40 PM	*5.40 PM
THE BUFFALO TRAIN	*7.55 PM	*8.00 PM

Tickets and Pullman accommodations at 177, 261, 360, 955, 1234 and 1354 Broadway, 182 5th Ave., 25 Union Square West, 245 Columbus Ave., N. Y.; 860 Fulton St., 4 Court St., 390 Broadway, and Ft. Fulton St., Brooklyn. N. Y. Transfer Co. will call for and check baggage.

TRAVELERS' GUIDE—RAILROADS.

PENNSYLVANIA RAILROAD.

STATIONS foot of West Twenty-third Street and Desbrosses and Cortlandt Streets.
☞The leaving time from Desbrosses and Cortlandt Streets is five minutes later than that given below for Twenty-third Street Station, except where otherwise noted.
7:55 A. M. FAST MAIL.—Parlor, Sleeping, and Dining Cars. For Chicago, Indianapolis, and Louisville.
9:55 A. M. ST. LOUIS LIMITED.—Pullman Sleeping, Smoking, and Observation Cars. Cincinnati, Indianapolis, St. Louis. Dining Car.
10:25 A. M. PENNSYLVANIA LIMITED.—Pullman Sleeping, Dining, Smoking, and Observation Compartment Cars. For Chicago, Cleveland, Toledo, and Detroit.
1:55 P. M. CHICAGO AND ST. LOUIS EXPRESS.—For Toledo, Nashville, (via Cincinnati and Louisville,) Indianapolis, Chicago, St. Louis. Dining Car.
4:55 P. M. CHICAGO LIMITED.—Pullman Sleeping, Smoking, and Observation Cars. For Chicago, Toledo, and Cleveland. Dining Car.
5:55 P. M. ST. LOUIS EXPRESS.—For Pittsburg, Cincinnati, Indianapolis, Louisville, St. Louis. Dining Car. For Gary, W. Va., (via Shenandoah Valley Route.)
5:55 P. M. WESTERN EXPRESS.—For Chicago. For Toledo, except Saturday. Dining Car.
7:55 P. M. PACIFIC EXPRESS.—For Pittsburg and Chicago. For Knoxville, daily, via Shenandoah Valley Route. Connects for Cleveland except Saturday.
8:55 P. M. CLEVELAND AND CINCINNATI EXPRESS.—For Pittsburg, Cleveland, Cincinnati, Indianapolis, and St. Louis.
WASHINGTON AND THE SOUTH.
7:55, 8:25, 9:25 (Dining Car), 10:10 (Desbrosses and Cortlandt Streets, 10:20) (Dining Car), 10:55 (Dining Car) A. M., 12:55 (Dining Car), 2:10 (Desbrosses and Cortlandt Streets, 2:20), (3:25 "Congressional Limited," all Parlor and Dining Cars), 3:25 (Dining Car), 4:25 (Dining Car), 4:55 (Dining Car), 9:25 P. M., 12:10 night. Sunday, 8:25, 9:25 (Dining Car), 10:55 (Dining Car) A. M., 12:55 (Dining Car), (3:25 "Congressional Limited," all Parlor and Dining Cars), 3:25 (Dining Car), 4:25 (Dining Car), 4:55 (Desbrosses and Cortlandt Streets, 5:10) (Dining Car), 9:25 P. M., 12:10 night.
SOUTHERN RAILWAY.—Express, 4:25 P. M., 12:10 night daily.
ATLANTIC COAST LINE.—Express, 9:25 A. M. and 9:25 P. M. daily.
SEABOARD AIR LINE RAILWAY.—Express, 12:55 P. M. and 12:10 night daily.
NORFOLK AND WESTERN RAILWAY.—For Memphis and New Orleans, 8:25 P. M. daily.
CHESAPEAKE AND OHIO RAILWAY.—7:55 A. M. week-days and 4:55 P. M. daily.
FOR OLD POINT COMFORT and NORFOLK.—7:55 A. M. week-days and 8:55 P. M. daily.
ATLANTIC CITY.—9:55 A. M. and 2:55 P. M. week-days. Sundays, 7:55 A. M. Through Vestibuled Trains Buffet Parlor Cars and Standard Coaches on week-days. Parlor Smoking Car, Parlor Cars, Dining Car, and Standard Coaches on Sundays.
CAPE MAY.—12:55 P. M. week-days.
For points on New York and Long Branch Railroad, (from West Twenty-third Street Station,) 8:55 A. M., 12:10, 2:25, 3:25, 4:10, 4:55, and 6:55 P. M. week-days. Sundays, 9:25 A. M., 4:55 P. M., (from Desbrosses and Cortlandt Streets,) 9:00 A. M., 12:20, 2:30, 3:40, 4:20, 5:10, and 7:00 P. M. week-days. Sundays, 9:45 A. M., 5:00 P. M.
FOR PHILADELPHIA.
6:05, 7:25, 7:55, 7:55, (Dining Car,) 8:25, 8:55, 9:25, (Dining Car,) (9:55 St. Louis Limited,) 10:10, (Desbrosses and Cortlandt Streets, 10:20,) (Dining Car,) 10:25, (Penna. Limited,) 10:55, (Dining Car,) 11:55 A. M., 12:55, (Dining Car,) 1:55, (Dining Car,) 2:10, (Desbrosses and Cortlandt Streets, 2:20,) 2:55, 3:25, (Dining Car,) 3:55, 4:25, 4:25 (Dining Car,) 4:55, (Dining Car,) (4:55 Chicago Limited for Germantown Jct. only,) 5:55, (Dining Car,) 6:55, 7:55, 8:25, 8:55, 9:25 P. M., 12:10 night week-days. Sundays, 6:05, 7:55, (Dining Car,) 8:25, 9:25, (Dining Car,) 9:55, (St. Louis Limited,) 10:25, (Penna. Limited,) 10:55 (Dining Car) A. M., 12:55, (Dining Car,) 1:55, (Dining Car,) (4:55 Chicago Limited for Germantown Jct. only,) 4:55, (Dining Car,) 5:55, (Dining Car,) 7:55, 8:25, 8:55, 9:25 P. M., 12:10 night.
Ticket offices, Nos. 461, 1354, 113, and 261 Broadway; 182 Fifth Avenue, (below 23d St.;) 263 Fifth Avenue (corner 29th St.;) 1 Astor House; West Twenty-third Street Station, and stations foot of Desbrosses and Cortlandt Streets; 4 Court Street, 860 Fulton Street, 390 Broadway, and Pennsylvania Annex Station, Brooklyn; Station, Jersey City. The New York Transfer Company will call for and check baggage from hotels and residences through to destination.
Telephone "914 Eighteenth Street" for Pennsylvania Railroad Cab Service.
W. W. ATTERBURY, General Manager. J. R. WOOD, Pass'r Traffic Manager.
GEO. W. BOYD, General Passenger Agent.
9-8-1903.

READING SYSTEM
NEW JERSEY CENTRAL R. R.
Liberty Street and South Ferry (time from South Ferry five minutes earlier than shown below.)
EASTON, BETHLEHEM, ALLENTOWN, AND MAUCH CHUNK—‡4:00, (7:15 Easton only,) 9:10 A. M., 1:20, 4:40, 5:00, (5:45 Easton only) P. M. Sundays, ‡4:25 A. M., 1:00, 5:30 P. M.
WILKESBARRE AND SCRANTON—‡4:00, 9:10 A. M., 5:00 P. M. Sundays, ‡4:25 A. M., 1 P. M.
LAKEWOOD, LAKEHURST, TOMS RIVER AND BARNEGAT—‡4:00, 9:40 A. M., 1:30, (3:40 Lakewood and Lakehurst only), 4:30 P. M. Sundays, 9:00 A. M.
ATLANTIC CITY—9:40 A. M., 1:40 P. M.
VINELAND AND BRIDGETON—‡4:00 A. M., 1:30 P. M.
LONG BRANCH, ASBURY PARK, OCEAN GROVE, POINT PLEASANT AND SEASHORE POINTS—‡4:00, 8:30, 11:30 A. M., 1:30, 2:58, 4:45, 5:30, 6:30, (11:50 Asbury Park only) P. M. Sundays, except Ocean Grove, 9:00 A. M., 4:00 P. M.
PHILADELPHIA—(READING TERMINAL) *4:25, †7:00, †8:00, *9:00, †10:00, †11:00 A. M., †12:00, *1:00, †1:30, †2:00, †3:00, *4:00, *5:00, †6:00, †7:30, §9:00 P. M., *12:15 mdt.
24TH AND CHESTNUT STREETS—*4:25, †8:30, *10:30, *11:45 A. M., *1:00, †*3:40, *5:00, *7:00, (9:25 P. M.,) *12:15 mdt.
READING, HARRISBURG, POTTSVILLE AND WILLIAMSPORT—||4:00, ‡4:25, †8:00, ||9:10, (10:00, 11:00 A. M., Reading only), ||1:00, ||*1:20, †2:00 P. M. Reading, Pottsville and Harrisburg only, †4:00, †5:00 P. M.
SANDY HOOK ROUTE—Foot Rector St., Pier 8, Atlantic Highlands, Seabright, Monmouth Beach, Long Branch, Asbury Park, Point Pleasant, 10:00 A. M., 4:30 P. M. Sundays, 10:00 A. M. (8:00 P. M. to Long Branch only.)
‡From Liberty Street only. *Daily. †Daily, except Sunday. §Sunday only. ‡Parlor cars only. ||Via Tamaqua. xSaturdays.
Offices: Liberty St. Ferry, South Ferry, 6 Astor House, 167, 261, 434, 1,300, 1,354 Broadway, 182 5th Av., 25 Union Square West, 153 East 125th St., 273 West 125th St., 245 Columbus Av., New York; 4 Court St., 344, 860 Fulton St., B'klyn; 390 B'way, W'msburg. N. Y. Transfer Co. calls for and checks baggage to destination.
W. G. BESLER, Vice Pres. and Gen. Mgr. C. M. BURT, Gen. Pass'r Agt.

ROYAL BLUE LINE.
NEW JERSEY CENTRAL R. R., PHILADELPHIA AND READING RY. and BALTIMORE AND OHIO R. R.

	Leave South Ferry.	Liberty St. Ferry.	
Balto.-Washington	† 8:25AM	† 8:30AM	Buffet
Balto.-Washington	*10:25AM	*10:30AM	Diner
Balto.-Washington	*11:25AM	*11:45AM	Diner
Balto.-Washington	*12:55PM	* 1:00PM	Diner
"Royal Limited"	* 3:35PM	* 3:40PM	Diner
Balto.-Washington	* 4:55PM	* 5:00PM	Diner
Balto.-Washington	* 6:55PM	* 7:00PM	Buffet
Balto.-Washington	12:10nt.	*12:15nt.	Sleepers

*Daily. †Daily, except Sunday. §Sunday only.
Offices: Liberty St. Ferry, South Ferry, 6 Astor House, 167, 261, 434, 1,300, 1,354 Broadway, 182 5th Ave., 25 Union Square West, 153 East 125th St., 273 West 125th St., 245 Columbus Ave., New York; 4 Court St., 344, 860 Fulton St., Brooklyn; 390 Broadway, Williamsburg. New York Transfer Co. calls for and checks baggage to destination.

BALTIMORE & OHIO RAILROAD

Leave New York City,	South Ferry.	Liberty St.	
Chicago, Pittsburg	*12:10nt.	*12:15nt.	
Chicago, Columbus	*12:55pm.	* 1:00pm.	Diner
Pittsburg, Cleve.	* 3:35pm.	* 3:40pm.	Limited
"Pittsburg Limited"	* 6:55pm.	* 7:00pm.	Buffet
Cincinnati, St. Louis	*12:10nt.	*12:15nt.	Sleeper
Cincinnati, St. Louis	*10:25am.	*10:30am.	Diner
Cincinnati, St. Louis	* 6:55pm.	* 7:00pm.	Buffet
Norfolk	†12:55pm.	† 1:00pm.	Diner

*Daily. †Daily, except Sunday. §Sunday only.
Offices: 167, 261, 434, 1,300 Broadway, 6 Astor House, 25 Union Square W., 391 Grand Street, N. Y.; 343 Fulton Street, Brooklyn; South Ferry and Liberty Street. Baggage checked from hotel or residence to destination.

New York Central

Trains arrive and depart from Grand Central Sta., Forty-second Street, New York, as follows:

Depart		Arrive
§12:10 a. m.	Midnight Express	*5:30 a. m.
†7:50 a. m.	Adirond'k & Mont'l Spl.	†10:20 p. m.
*7:54 a. m.	Syracuse Local	*6:23 p. m.
†8:30 a. m.	Empire State Express	†10:00 p. m.
*8:45 a. m.	Fast Mail	*10:00 a. m.
†10:30 a. m.	Day Express	†7:00 p. m.
†11:30 a. m.	Rutland Express	†7:00 p. m.
*12:50 p. m.	Buffalo Limited	*8:00 p. m.
*1:00 p. m.	Southwestern Limited	*6:00 p. m.
*1:00 p. m.	Chicago Limited	*9:30 a. m.
*2:45 p. m.	Twentieth Century Lim'd	*9:30 a. m.
†3:30 p. m.	Albany and Troy Flyer	†11:10 a. m.
*3:40 p. m.	Albany Express	*12:08 p. m.
*4:00 p. m.	Detroit and Chicago Sp'l	*10:00 a. m.
*5:30 p. m.	The Lake Shore Limited	*6:30 p. m.
*5:30 p. m.	Cin. & St. Louis Ltd.	*2:55 p. m.
*6:00 p. m.	Western Express	*8:45 p. m.
*7:00 p. m.	Montreal Express	*7:20 a. m.
*7:30 p. m.	Adirondack & Mont. Ex.	*8:55 a. m.
*8:00 p. m.	Buffalo Special	*7:25 a. m.
*9:15 p. m.	Special Mail Limited	*7:25 a. m.
*9:20 p. m.	S. W. Special	*7:50 a. m.
*9:30 p. m.	Pacific Express	*5:30 a. m.
*11:30 p. m.	Northern N. Y. Ex.	*7:25 a. m.

*Daily. †Except Sunday. §Except Monday.
HARLEM DIVISION.
9:08 A. M. and 3:35 P. M., except Sunday, to Pittsfield and North Adams. Sundays at 9:30 A. M.
Pullman Cars on all through trains.
Trains illuminated with Pintsch light.
Ticket offices at 167, 261, 415, and 1,216 Broadway, 25 Union Sq. W., 275 Columbus Ave., 153 W. 125th St., 125th St. station and 138th St. station, New York; 338 and 726 Fulton St. and 106 Broadway, E. D., Brooklyn.
Telephone "900 38th Street" for New York Central Cab Service. Baggage checked from hotel or residence by Westcott Express Company.
A. H. SMITH, Gen. Manager. GEORGE H. DANIELS, Gen. Pas. Agent.

BUSINESS TROUBLES.

New York City.

M. INBENDER.—Deputy Sheriff Plunkett has received an attachment against M. Inbender, doing business as the Progressive Waist Company at 149 Spring Street, for $178, in favor of Max Schlesinger. His liabilities are reported to be about $8,000. He began business in December, 1898.

JAMES P. ARMITAGE.—Deputy Sheriff Fogarty has received an attachment for $7,544 against James P. Armitage of Mirfield, England, in favor of H. A. Caesar & Co., for balance of money advanced to him on June 18, 1902. The attachment was granted on the ground of non-residence. It is said that Mr. Armitage formerly had a mill in Pennsylvania.

PETITIONS IN BANKRUPTCY.

LOUISE R. MCCARTHY.—Louise R. McCarthy of 109 West Forty-fifth Street has filed a petition in bankruptcy with liabilities $977 and no assets. The debts were contracted in 1900 and 1902.

GRANT & WILLIAMS.—Schedules in bankruptcy of Grant & Williams, a corporation, dealers in scrap iron and steel at 21 Park Row and at Newark, N. J., show liabilities $110,488 and nominal assets $86,136, consisting of accounts, $78,284; scrap iron, $5,000; machinery, $2,500; office furniture, $200, and cash in bank, $152. Among the creditors are the United American Iron and Steel Company of Albany, $7,721; M. Samuel & Sons of Brooklyn, $6,000; David Harper of Jersey City, $5,819; James T. Kelly of Brooklyn, $3,427; Robert Grant, $3,020; John Leonard & Co., $3,000, and the Crucible Steel Company of America of Pittsburg, $8,152.

LEON WECHSLER.—A petition in bankruptcy has been filed against Leon Wechsler, manufacturer of clothing at 707 Broadway, by Myers & Goldsmith, attorneys for the following creditors: Allen-Lane Company, $561; Solomon Friedman & Co., $1,380, and Fred Butterfield & Co., $194. It was alleged that he is insolvent, has paid claims to certain creditors to the amount of $5,000 to prefer them, has transferred merchandise worth $5,000 to various persons, and has disposed of a large part of his property. Judge Holt of the United States District Court appointed Peter Alexander receiver of the assets, which are said to consist of stock, $5,000, and accounts, $5,000. Mr. Goldsmith said that creditors had been unable to find Mr. Wechsler at his place of business for several days past, and it was said that his books had disappeared. The liabilities are reported to be upward of $60,000. He began business in 1894 with a capital of $2,000, and his statement of November last claimed assets $108,000 and liabilities $32,000.

DISCHARGES IN BANKRUPTCY.

Judge Holt of the United States District Court yesterday granted discharges to fourteen bankrupts, among whom were Edward L. Dwyer of 473 Manhattan Avenue, a promoter, husband of the late Duchess de Castelluccia, and formerly in the Marine Corps in the Philippines, whose liabilities were $374,845; Harry Oppenheimer, a clerk, of 873 Broadway, formerly of Nathan & Co., cloak manufacturers, liabilities, $46,067; Louis P. Shuler-Shuts and W. E. Levin, who composed the firm of Shuler-Shults & Co., white goods merchants, formerly at 272 Church Street, liabilities, $24,872; Kranis & Lurie, shirt manufacturers of 43 Walker Street, liabilities, $36,458; Drillich & Stoll, manufacturers of women's waists of 90 Prince Street, liabilities, $8,016, and Daniel Cary, formerly of Wallace & Cary, dealers in plumbers' supplies at 131 Fourth Avenue, liabilities, $23,128.

The following discharges in bankruptcy were filed yesterday with the Clerk of the United States District Court:

Edward L. Dwyer, promoter, petition filed Aug. 12, 1903; liabilities, $374,885; assets, $150. The discharge was granted without opposition. Dwyer several times in his career was worth $1,000,000, and was also the husband of the Countess of Castellucca, the widow of an Italian nobleman. The Countess died a few years ago, leaving an estate of over $3,000,000, but willed her husband only a small sum. It is said that he now has the backing of a European syndicate and will endeavor to promote a large mining scheme in Mexico.

Bertha Gluck, groceries, 205 East Fourth Street, petition filed April 20, 1903; liabilities, $786.

William F. Ingold, hotel, 101 West Eighty-first Street, petition filed Aug. 7, 1903; liabilities, $6,664.

Kranis & Lauris, waists, 43 Walker Street, petition filed July 27, 1903; liabilities, $36,458.

Kallenberg, Nauer & Pullen, cigar boxes, 735 Pearl Street, petition filed March 26, 1903; liabilities, $6,961.

William E. Nichols, 662 East Ninety-fifth Street, petition filed July 22, 1903; liabilities, $2,062.

Henry Oppenheimer, neckwear, 573 Broadway, petition filed Aug. 4, 1903; liabilities, $46,067.

L. P. Shuts and W. L. Levin, white goods, 272 Church Street, petition filed July 17, 1903; liabilities, $24,872.

John C. Steubenrauch, drugs, 94 Trinity Place, petition filed Aug. 1; liabilities, $10,360.

Theresa Tragidio, 66 West One Hundred and Fourth Street, petition filed March 9, 1903; liabilities, $357.

C. J. Wiene, Kingston, petition filed Aug. 12; liabilities, $1,690.

Daniel Cary also was granted a discharge.

Judgments.

The following judgments were filed yesterday, the first name being that of the debtor:

ALTMAN, Julius—Schoellkopf, Hartford & Hanna Company	667
ASTORIA LAND AND CONSTRUCTION Company—A. H. Sigler	220
BECHER, Solomon—Excelsior Silk Waist Company	118
BIMBERG, Archibald—Corn Exchange Bank	1,043
BLAUVELT, Charles—C. S. Kohler	963
BALONE, Clement—I. Meres	64
BONWIT, John—City of New York	605
BARTON, John V. A.—S. Brotman	63
BROISTEDT, Henry—City of New York	230
BIRDSALL, WAITE & PERRY MANUfacturing Company—United National Bank of New York City	524
BEHRMANN, Henry—F. Immoor	247
CARTY, Jerome—G. H. Earle, receiver	18,955
CURTO, Vincenzo—A. Baile and another	297
CASSELBERRY, Jacob R.—L. W. Gage	123
DICKINSON, William—W. D. H. Jaeger	1,070
GUIDERA, Patrick F.—J. Murray and another	409
GIGNOUX, Robert M.—M. E. Gracey	864
GARING, Anton—N. Langler and another	167
GOLDBERG, Lena—R. C. Biancke	218
GOTTHEIMER, Harry G.—L. G. Bloomingdale	51
GLEASON, William, and John Duggan—David Mayer Brewing Company	463
HOYNE, James F.—A. M. Meuller	89
HOEFER, Herman—C. S. Truax and another	1,840
HUELFER, Frederick—J. McLean	215
INTERURBAN STREET RAILWAY Company—H. Weinstein	64
JOHNSON, William—A. Powell and another	138
KLUGMAN, Jesse S.—F. E. Bernstein	42
KUGELMANN, Gustav—H. Harper	89
KITCHEN, James—A. M. Jimenes and another	727
KURRUSS, Theodore—The Alfred Koehler Company	271
LUBOWSKY, Samuel—B. Feinstein	67
LYON, George W.—H. Popper and another	163
LEWIN, Otto—O. Victor	38
MacLEAN, William and Vena—O. G. Becker	824
MILLS, Hiram F.—T. Pyterman	314
MOONEY, Jane—Garfield National Bank	280
MORSE, Annie—J. Paichen and another	218
OWENS, Robert J.—W. H. Yale	118
PHYSICIANS' ASSOCIATION OF AMERica—F. M. Clark	178
ROSE, Mike—C. M. Hemblatt	422
RANOFSKY, Abram—S. Brusk and another	268
RANOFSKY, Abram—J. Kulla	417
REX FIRE EXTINGUISHER COMPANY—Ashcroft Manufacturing Company	70
SCHWITZER, Moses—E. B. Brower, costs	77
STOCKELL, Louis—Metropolitan Tobacco Company	62
SPEIRS, Charles E.—C. A. Benedict	106
SCHLEISSNER, Ernestine—M. Schleissner	25
THE BERGEN AMUSEMENT COMPANY—C. C. Sibley and another	447
TOWNES, William G.—H. W. Jordan & Co.	60
WATERS, George H.—J. Joseph	128
WELLS, Alexander W.—W. E. Thorp and another	256
WYNEHOUSE, Hyman, and Annie Weinhouse—M. Klein	70
WESLEY, James K.—A. H. Borger	119
ZAMMIELLO, James—Bronx Company	309

THE UNITED SERVICE.

Army.

Capt. Henry C. Newcomer, Corps of Engineers, is relieved from duty as assistant to the Engineer Commissioner of the District of Columbia, to take effect upon the arrival at Washington Barracks of Companies E and F, Second Battalion of Engineers, when he will report to the commanding officer of that post for duty.

First Lieut. Henry C. Evans, Jr., Artillery Corps, is relieved from treatment at the General Hospital, Washington Barracks, and will proceed to Fort Monroe for the purpose of completing his examination as a member of the class of 1903 at that school. Upon the completion of this duty Lieut. Evans will join his company at Fort Hancock.

First Lieut. Arthur F. Cassells is transferred from the Nineteenth Battery, Field Artillery, to the unassigned list.

First Lieut. Irvine W. Patton, Assistant Surgeon, is relieved from duty in the Philippines and from temporary duty at San Francisco, and will proceed to Fort Hamilton to relieve First Lieut. Walter D. Webb, Assistant Surgeon, who, upon being relieved, will proceed to West Point for duty.

Navy.

Lieut. E. Moale, when discharged from treatment at the Naval Hospital, New York, will have sick leave for three months.

Assistant Surgeon M. V. Stone, when discharged from treatment at the Naval Hospital, New York, will have leave until Dec. 31.

Paymaster W. V. H. Rose is commissioned with the rank of Lieutenant from March 3.

Paymaster F. N. Hart is detached from the Naval Station, Key West, Oct. 10 and ordered to the Puritan Oct. 31.

Paymaster J. G. Sullivan is detached from the Puritan Oct. 31 and will continue other duties.

Paymaster G. P. Dyer is detached from the navy yard, Pensacola, and ordered to the naval station, Key West, Oct. 10.

Paymaster H. L. Robins is detached from the Bureau of Supplies and Accounts, Navy Department, and ordered to the navy yard, Pensacola.

Movements of Naval Vessels.

Special to The New York Times.

WASHINGTON, Sept. 30.—Arrived—Worden, at Norfolk; Concord and Marblehead, at San Francisco; Maine, at Newport News; Truxtun, at Newport, and Whipple, at New London.

Sailed—Hannibal, from Boston for Lambert Point; Newport, from Hampton Roads for Boston; Nanshan, from Cavite for Woo-Sung, and Sterling, from Tompkinsville for Hampton Roads.

THE WEATHER.

WASHINGTON, Sept. 30.—An area of high pressure still covers the Atlantic Coast States and a second high is moving southeastward over the Dakotas. Between the two, and in the Southwest, pressure is relatively low.

Little rain has fallen in any part of the country except in the upper lake region, northeast Texas, and locally in the Mississippi Valley, and the plateau region.

It is considerably warmer in the lower lake region and Northeast districts, also in the Middle Mississippi Valley and over the Eastern slope.

Fair weather is indicated for Thursday and Friday, except that scattered showers are probable in the lower lake region and Northern New England, and in the plateau region Thursday.

It will be somewhat cooler in the Upper Mississippi Valley and the upper lake region Thursday; elsewhere generally higher temperatures will prevail.

The winds along the Middle Atlantic and New England Coast will be mostly fresh southwest; on the South Atlantic Coast light to fresh northeast; on the Gulf Coast fresh east to southeast, and on the great lakes fresh southwest, shifting on the upper lakes to northwest.

Steamships departing Thursday for European ports will have fresh southwest winds and fair weather to the Grand Banks.

FORECAST FOR THURSDAY AND FRIDAY.

Eastern New York—Fair Thursday, warmer in north and central portions. Friday, fair; fresh southwest winds.

North Carolina—Fair, warmer Thursday. Friday, fair; light northeast winds on the coast.

North Dakota and South Dakota—Fair and warmer Thursday. Friday, fair.

New England—Fair Thursday, except showers and warmer in northwest portion. Friday, fair; fresh southwest winds.

Eastern Pennsylvania, New Jersey, Delaware, District of Columbia, Maryland, and Virginia—Fair and warmer Thursday. Friday, fair; light to fresh southwest winds.

South Carolina—Partly cloudy Thursday and Friday; light to fresh northeast winds.

West Virginia—Generally fair Thursday and Friday.

Minnesota—Fair and cooler Thursday. Friday, fair; light to fresh northwest winds.

Western New York and Western Pennsylvania—Showers Thursday, with lower temperature. Friday, fair; fresh south winds, shifting to west.

LOCAL FORECAST—Fair to-day and to-morrow; fresh southwest winds.

The record of temperature for the twenty-four hours ended at midnight, taken from THE NEW YORK TIMES's thermometer and from the thermometer of the Weather Bureau, is as follows:

	—Weather Bureau.— 1902.	1903.	TIMES. 1903.
3 A. M.	64	50	52
6 A. M.	65	48	55
9 A. M.	65	53	59
12 M.	72	60	65
3 P. M.	73	65	61
6 P. M.	69	64	63
9 P. M.	67	61	61
12 P. M.	66	59	59

THE TIMES's thermometer is 6 feet above the street level; that of the Weather Bureau is 285 feet above the street level.

Average temperatures yesterday were as follows:

Printing House Square	60
Weather Bureau	57
Corresponding date 1902	68
Corresponding date for last twenty-five years	60

The thermometer registered 50 degrees at 3 A. M. and 65 degrees at 3 P. M. yesterday, the maximum temperature being 66 degrees at 3 P. M. and the minimum 48 degrees at 4 A. M. The humidity was 72 per cent. at 8 A. M. and 67 per cent. at 8 P. M.

STATE COURTS.

SUPREME COURT—Appellate Division.—Recess.

SUPREME COURT—Appellate Term—For the hearing of appeals from the City Court and Municipal Court.—Recess.

SUPREME COURT—Special Term—Part I.—Bischoff, J.—Opens at 10:30 A. M. Litigated motions.

1—Martin vs. New Trinidad Lake Asphalt Co.	23—Mertens vs. Mertens.
2—Hollins vs. Hohmann	24—Keenan vs. Ogden.
3—Hawke vs. Baker.	25—Braun vs. Straus.
4—Gibson vs. Int. St. Ry. Co.	26—Knowles vs. Walton.
5—Lesber vs. same.	28—Donnelly vs. Donnelly.
6—Changellor vs. Lederle.	29—Goldstein vs. Goldstein.
7—Wilson vs. same.	30—Lowerre vs. Lawyers' Surety Co.
8—Smith vs. Smith.	31—In re New York Hospital Society.
9—In re Rasines.	32—Depurris vs. City of New York.
10—In re U. S. Trust Co.	33—Loewns vs. Philipson.
11—Leach vs. White.	34—Hennessy vs. Hawkes.
12—In re Broadway Widening.	35—In re 179th St.
13—In re Harlem River Terrace.	36—Richardson vs. Richardson.
14—Russell vs. Van Zandt.	37—In re Morris Av.
15—Martinez vs. Harris.	38—Devoe vs. Zeltner.
16—Hartman vs. Finn.	39—Jones vs. Jones.
17—In re Parke.	40—Cochrane vs. De Graaf.
18—People, &c., vs. N. Y. Building Loan Banking Co.	41—Ingersoll vs. Cunningham.
19—Same vs. same.	42—Cox vs. Agnew.
20—Same vs. same.	43—Roche vs. Monroe.
21—Williams vs. Buckley.	44—People, &c., vs. Aug. Baus & Co.
22—Bing vs. Costello.	45—Elmore vs. Green.

SUPREME COURT—Special Term—Part II.—MacLean, J.—Opens at 10:30 A. M. Ex parte business.

SUPREME COURT—Special Term—Parts III., IV., V., VI., VII., and VIII.—Adjourned for the term.

SUPREME COURT—Trial Term—Parts I., II., III., IV., V., VI., VII., VIII., IX., X., XI., XII., and XIII.—Adjourned for the term.

SURROGATES' COURT—Chambers—Thomas, S.—Held on ground floor in County Court House. Wills for probate at 10:30 A. M.

Charles Jurgens,	At 11 A. M.
Carrie Lander,	Susan E. Saltus.
Ludwig M. Pallems,	At 2 P. M.
Friedrich Frerichs,	Charles Frey,
Bridget Taylor,	Fanny O. Horn,
Mina O'Donnell,	Mary L. O'Bannon.
Catharine McMahon.	

SURROGATES' COURT—Trial Term—Adjourned for the term.

CITY COURT—Special Term—O'Dwyer, J.—Opens at 10 A. M. Held in Brownstone Building, (Chambers Street.)—Motions must be made returnable at 10:30 A. M. Defaults on motions will be taken at 11 A. M. No contested motions will be heard unless placed on calendar before 10 A. M.

CITY COURT—Trial Term—Parts I., II., III., IV., and V.—Adjourned for the term.

COURT OF GENERAL SESSIONS—Part I.—Newburger, J.—Opens at 10 A. M. Assistant District Attorneys Nott and Smyth for the People. No day calendar.

COURT OF GENERAL SESSIONS—Parts II., III., and IV.—Adjourned for the term.

Referees Appointed—New York.

SUPREME COURT—Leventritt, J.—Lowenfeld vs. Adams—Edward Jacobs. Wentworth vs. Braun—Mark Ash. Elliott vs. Ironside—S. Merrill Banner.

SUPREME COURT—MacLean, J.—Greenberg vs. Greenberg—Solomon Hanford. Dressler vs. Levi—Herman Fried. Jerkowski vs. Kennedy—Charles Donohue.

Brooklyn Calendars—Thursday, Oct. 1.

SUPREME COURT—Appellate Division—Second Judicial Department—Goodrich, P. J.; Woodward, Hirschberg, Jenks, and Hooker, JJ.—Court held in Borough Hall.—Enumerated day calendar. Court opens at 1 P. M.

196. (N. E.)—Matter of Bodkin.	465—Pace vs. Callanan.
467—Cooper vs. B'klyn Trust Co., (reargument.)	436—Evans vs. City of New York.
481—Dunleavy vs. Dunleavy.	487—Castle vs. Graham.
482—Morton vs. Cornwall.	488—Dunphy vs. Kings Co. Gas Co.
469—Elizabethport Banking Co. vs. Brown.	490—Clancy vs. Yonkers R. R.
484—McMorris vs. Howell.	491—Hackett vs. Masterson.
479—B'klyn Warehouse Co. vs. B'klyn Dock Co.	492—Hanlon vs. Elliott.
	493—Mulligan vs. 42d St. R. R.

SUPREME COURT—Trial Term.—Adjourned.

SUPREME COURT—Special Term for Trials.—Adjourned.

SUPREME COURT—Special Term for Motions—Marean, J.—Ex parte business at 10 A. M. Motion calendar at 10:30 A. M.

COUNTY COURT.—Adjourned.

Queens County Court.

Calendar for Thursday, Oct. 1.

COUNTY COURT—Trial Term—Moore, J.—Court opens and calendar called at 10 A. M.

260—Schneider vs. N. Y. & Queens Co. E. R. Co.	285—Same vs. same.
277—Selloff vs. same.	290—Rad, by guardian, vs. same.
278—Same vs. same.	255—Trosler vs. Imhoff.
279—McElvoy vs. same.	308—Southerland vs. L. I. R. R. Co.
280—Schneider vs. same.	265—Vierling vs. Moltmello.
281—Same vs. same.	309—Schwenger vs. Komorowski.
282—Trainor vs. same.	
283—Same vs. same.	
284—Same vs. same.	

AUTUMN AND WINTER RESORTS.

NEW JERSEY.

Atlantic City.

Seek the Enjoyment and Recreation of the World's Greatest All-the-Year Health and Pleasure Resort,

ATLANTIC CITY,
NEW JERSEY,

when it is at its Best. The time when all the natural attractions fairly excel themselves and when every feature of both the hotel and out-door life is as attractive as it can possibly be.

In October and November

the majority of the hotels, together with the piers and theatres and all other amusements, remain open, and at all times there is a large gathering of the best representatives of every section of the United States and Canada assembled there. Permanent Bureau of Information and Distribution open daily at 1384 Broadway, above 36th Street, where illustrated booklets and all information can be secured.

ATLANTIC CITY
NEW JERSEY.

RAILROAD FACILITIES

Atlantic City is but three hours from New York via PENNSYLVANIA RAILROAD, two vestibule trains, with Pullman parlor cars and coaches, every week-day from New York to Atlantic City, leaving West 23d Street Station at 9:55 A. M. and 2:55 P. M. Cortlandt and Desbrosses Streets, 10 A. M. and 3 P. M. Via CENTRAL RAILROAD OF NEW JERSEY, two three-hour vestibule trains, with Pullman cars and coaches, every week-day from New York, leaving Liberty Street, 9:40 A. M. and 3:40 P. M. South Ferry, 9:35 A. M. and 3:35 P. M., passing Lakewood.

ATLANTIC CITY'S LEADING HOTELS.

Write to any of them for further information, or New York office, 1384 Broadway. Phone 6027 38th.

HOTEL BRIGHTON. Open all the Year. F. W. Hemsley & Son.
HOTEL DENNIS. Open all the Year. Walter J. Busby.
HADDON HALL. Open all the Year. Leeds & Lippincott.
HOTEL ST. CHARLES. Open all the Year. Newlin Haines.
YOUNG'S HOTEL. Open all the Year. Jas. R. Keenan.
THE WILTSHIRE. Open all the Year. S. S. Phoebus.

MARLBOROUGH HOUSE. Open all the Year. Josiah White & Sons.
THE DUNLOP. Open all the Year. Robert T. Dunlop.
SEASIDE HOUSE. Open all the Year. Chas. Evans & Son, proprs., until Nov. 8; F. P. Cook & Son (of the Senate) proprs. thereafter.
HOTEL RUDOLF. AMERICAN AND EUROPEAN PLAN. Open all the Year. Chas. R. Myers.
THE CHALFONTE. Now open. Closed in Oct. The Leeds Co.

HOTEL TRAYMORE. Open all the Year. Traymore Hotel Co.
HOTEL STRAND. Open all the Y'r. Fairbairn & Williams.
GALEN HALL. Open all the Year. F. L. Young, Mgr.
THE ISLESWORTH. OSBORNE & PAINTER.
THE GARDEN HOTEL. White service throughout. W. I. Finch.
HOTEL RALEIGH. Open all the Year. C. C. Shinn.

NEW ENGLAND.

Connecticut.

EDGEWOOD INN
GREENWICH, CONN.
(40 minutes from New York.)
Delightful Autumn Resort
EXCELLENT ROADS
GOLF,
BOWLING, TENNIS.
Frank F. Shute, Manager.

PENNSYLVANIA.

Delaware Water Gap.

THE NEW KITTATINNY,
DELAWARE WATER GAP, PA.
September and October are the most delightful months of the entire year. Hotel thoroughly heated; electric lights; rooms en suite, with private bath. Will remain open until November. Golf links, bathing, fishing, &c.
LEWIS T. BRYANT, Manager.
LEEDS & LIPPINCOTT, Proprietors, Haddon Hall, Atlantic.

WINTER RESORTS.

Perfect Railroad Service to
CALIFORNIA
by the
Southern Pacific
"Sunset Limited."
This train is well known, and provides for your comfort same as a first-class hotel.
$39.00 to $50.00 to California, one way. $61.75 to California and return.
349 Broadway, 1 Broadway, NEW YORK.

HORSES, CARRIAGES, &C.

(Established 1867.)
VAN TASSELL & KEARNEY'S
Auction Sales
OF HORSES AND CARRIAGES
ARE HELD REGULARLY EVERY
TUESDAY AND FRIDAY
(Commencing at 10 o'clock)
AT THEIR HORSE AUCTION MART,
130 and 132 East 13th St.,
Between Third and Fourth Avs., New York.
Catalogues ready morning of each sale. Purchasers will always find a large and interesting list to select from.
Those desiring to sell can make entries at any time up to 5 P. M. the day before the sale.

MARLBOROUGH HOUSE.
OPEN ALL THE YEAR.

Claims distinction for its location, construction, elegance, and class of patronage.
It has all modern conveniences. A long-distance Bell telephone is in each room and running ice water in most rooms.
Private artesian well. Gentlemen's valet and ladies' hairdresser service. High-class music the year round a specialty. Golf, automobiling, roller-chairing, driving, sailing, fishing, gunning, theatres, amusements of all kinds.
It is proposed to make Atlantic's Autumn rival its Spring—to make Thanksgiving Day a Fall Easter.
JOSIAH WHITE & SONS, Proprietors.

HOTEL RUDOLF. Open all the Year. Directly on the Ocean Front; most aristocratic location. Am. and Eu. plans. Rooms en suite; fresh and sea water baths. Special Winter rates. Booklets. Representative 8 Park Pl. C. R. Myers.

Lakewood.

LAKEWOOD.
LAUREL HOUSE.
Season from October first to June.
A. J. MURPHY, ASST. MNGR.
Laurel-in-the-Pines.
Open November 14th to May 15th.
F. F. SHUTE, ASST. MNGR.
Both houses under the management of
DAVID B. PLUMER.

NEW YORK.

West Point.

WEST POINT HOTEL,
WEST POINT, NEW YORK.
Only Hotel on Military Reservation | Open Throughout the Year.
CADET DRILLS DAILY.
THE AUTUMN is the most delightful period of the year at WEST POINT.

INSTRUCTION.

MANHATTAN.

SPANISH NIGHT SCHOOL

Practical lessons are given in the teaching of this language, including the elements of Spanish grammar, translations from Spanish to English and vice versa; vocabulary of business terms; the writing of commercial documents in Spanish; dictation exercises, etc., etc.

Spanish is the only rival of English on the American continent. The completion of the Inter-Oceanic Canal, and the further development of our colonies will open an endless number of desirable positions for Spanish speaking Americans.

This work will be under the charge of one of the most successful teachers, and success is assured to every earnest student.

Write for Full Particulars and Terms.

"AN OLD SCHOOL AND A THOROUGH SCHOOL." MILLER SCHOOL
1133-1135 BROADWAY, cor. 26th St.

CLASSICAL SCHOOL FOR GIRLS.
Resident and Day pupils. Regular and Elective Courses. Special Music, Art, Literature, and Language. College certificates. Summer travel in Europe. Gymnasium. Home care and social recreation. Mrs. HELEN M. SCOVILLE, 2,042 Fifth Avenue. Reopens Oct. 1st.

The Pellerin School of Languages.
33 WEST 27TH ST., NEW YORK.
FRENCH, SPANISH, GERMAN, ITALIAN.
FOREIGNERS TAUGHT ENGLISH.
Prospectus mailed free.

SYMS SCHOOL
Robert H. Syms. William C. Simmons.
22 WEST 45TH ST.
Headmaster's office hours 9-12 daily.

DR. CALLISEN'S SCHOOL
138 WEST 71ST STREET.
A select school for a limited number of boys. Primary department. (86th year) begins Oct. 5th.

THE FINCH SCHOOL (FOR GIRLS)
752 Fifth Ave., cor. 58th St.
POST-GRADUATE CLASSES, (College Work.)
733-735 Madison Ave., cor. 64th St.

THE Le BARON DRUMM SCHOOL,
40 WEST 73D ST., (Boys in Primary Classes.)
Thoroughly graded from kindergarten through college preparation. Reopens Oct. 6th, 1903.

Gardner Home Boarding and Day School
FOR GIRLS.
607 5TH AV., (BET. 48TH & 49TH STS.)

THE SEMPLE SCHOOL FOR GIRLS
[illegible] ST. REOPENS OCT. 1.

INSTRUCTION.

BROOKLYN.

ADELPHI COLLEGE,
ST. JAMES AND CLIFTON PLACES.

Associate Schools of Art and Kindergarten Training. TEACHERS' COURSES LEADING TO BACCALAUREATE DEGREES. Classes held afternoons, evenings, and Saturday mornings. All persons wishing to enter the classes for teachers should either address the Secretary of the Faculty, Dr. A. G. Fradenburgh, Adelphi College, or call at the President's Office (Clifton Pl. entrance) between 3 and 4:30 P. M. on Mondays, Tuesdays, Wednesdays, and Fridays until Oct. 10. Classes will begin sessions during the week Oct. 12-17.

ADELPHI ACADEMY.

A Thorough Preparatory School. Students received at any time. Special Cars from Flatbush, Park Slope, and Stuyvesant Heights Sections. New Elevator Service.

For catalogues and other information about any department of Adelphi College or Academy, address G. H. TURNER, Secretary Adelphi College, Brooklyn, N. Y.

Hon. TIMOTHY L. WOODRUFF, President of the Corporation.
CHARLES H. LEVERMORE, Ph. D., President of the Faculty.

MANHATTAN.

COLUMBIA GRAMMAR SCHOOL
FOUNDED 1764.
34 & 36 East 51st Street.

SPACIOUS building, constructed expressly for school purposes. Perfect in details of light, heat, and ventilation.

THOROUGH Training—Class and Individual—for all Colleges, Scientific Schools and business. Primary classes. Completely equipped Laboratories and Gymnasium. Athletic grounds. Manual training.

B. H. CAMPBELL, A.M., F. F. WILSON, A.M. } Headmasters.

HAMILTON INSTITUTE
FOR BOYS.
45 West 81st St. (Manhattan Sq., N.)
College, Preparatory and Commercial Courses. Mr. Shaw is now at the School Building.

HAMILTON INSTITUTE
FOR GIRLS.
Kindergarten and School Rooms.
Open for Inspection—Year Book.
108 WEST 81ST ST.

The BARNARD SCHOOL
College Preparation
BOYS' HIGH, 721 ST. NICHOLAS AVE.
BOYS' ELEMENTARY, 239 LENOX AVE.
GIRLS' HIGH, 421 WEST 148TH ST.
GIRLS' ELEMENTARY, 151 CONVENT AVE.

The Misses Ely
Boarding and Day School for Girls.
RIVERSIDE DRIVE,
85th and 86th St., New York.
Re-opens Thursday, Oct. 1.

BERKELEY SCHOOL,
5 WEST 75TH STREET.
Reopens September 30th. New register, with records of graduates upon college entrance examinations, will be sent upon application. Location and facilities unexcelled. Main school, boys from 11 to 19. Preparatory school, boys from 8 to 10. The Head Master is at the school daily to meet parents.

MISS C. E. MASON'S
Suburban School
For Girls and Young Ladies
"THE CASTLE"
Tarrytown-on-Hudson, N. Y.
The most beautiful and best equipped school for girls in the vicinity of New York.
MISS C. E. MASON, LL. M.

WOOD'S SCHOOL | 5th Ave., 7th Ave. ON 125TH ST.
BUSINESS AND SHORTHAND.
KNOWN EVERYWHERE BY EVERYBODY.
A MORNING SESSION, $6 PER MONTH.
REGULAR DAY SESSION, $10 PER MONTH.
NIGHT SCHOOL, $5 PER MONTH.
NIGHT SCHOOL, 4 MONTHS, $15.
CALL, WRITE OR TELEPHONE.

THE VELTIN SCHOOL
FOR GIRLS
160 AND 162 WEST 74TH ST., N. Y. CITY.
College Preparatory and General Course.
Number of pupils limited to twelve in each class.
Fireproof building, thoroughly equipped.
REOPENS OCT. 7.

THE DR. SAVAGE GYMNASIUM
And New York Normal School of Physical Education.
For men, women, boys, and girls. Private, individual, or class instruction. Circulars. 308-310 West 59th St., near Broadway, N. Y.

Collegiate School,
241 WEST 77th STREET.
A College Preparatory School for Boys.
Reopens SEPTEMBER 29.
L. C. Mygatt, Principal.

Mr. CARPENTER'S PRIVATE CLASSES FOR BOYS,
310 West End Ave.
Open Oct. 5th. College preparation. Course includes mechanics, electricity, manual training, and chemistry.

WOODBRIDGE SCHOOL
417 Madison Ave.
22D YEAR BEGINS SEPT. 28TH.

DeLANCEY SCHOOL. For Girls.
71 West 85th St., New York
Thorough Instruction by Modern Methods. Gymnasium. Special and College Preparatory. Small Classes. Individual Work. Year book on application. Reopens October 1st. Twenty-second year.

THE LYON SCHOOL
564 FIFTH AV. REOPENS SEPT. 28TH.
Prepares boys thoroughly for the leading Universities and Professional Schools, or for Business. Limited to forty pupils. Manual training. Athletics. Resident pupils. Twenty-first year.
EDWARD D. LYON, Ph. D., Head Master.

THE CHARLTON SCHOOL
FORMERLY THE HEUSINGER SCHOOL.
Primary to College. Boys admitted to the first six years. Reopens October 5th. Office hours daily, 10—1. 49 and 51 East 61st Street. ELIZABETH CARSS, PH. B., Principal.

The Madison School for Girls,
778 and 780 Madison Avenue, New York.
College preparatory and general courses. Afternoon classes in French and German for special students. Reopens September 29th.
ROSALIE MOSES, Principal.

THE MISSES GRAHAM
(Successors to the Misses Green.)
Boarding and Day School for Girls
(Established 1816.) Reopens Oct. 7th.
176 West 72d St., Sherman Square.

Mrs. Gabriel Harrison de Jarnette's
BOARDING AND DAY SCHOOL FOR GIRLS.
350 West End Av., New York.
College Preparatory and Selected Courses.

Sergt. Barker's Classes Gymnastics.
Fencing, boxing, for ladies, gentlemen, and children; gymnasium, Fourth Presbyterian Church, 91st Street and West End Avenue. Catalogues on application, 309 West 93d St.

Nathan Hale School
Reopens Sept. 30th. 10 East 47th St.
William H. Church, Head Master.

THE FREELAND SCHOOL
SPALDING BUILDING, 29 W. 42D ST.
FORMERLY AT 513 FIFTH AVE.
COLLEGE PREPARATION.

TUTORING—COLLEGE PREPARATION
Sixth year. Students prepared for entrance to college. Miss A. C. Wheelock, A. B. (Columbia,) 412 West 115th St. Telephone 872 Morningside.

The Merril-vanLaer School.
BOARDING AND DAY SCHOOL FOR GIRLS.
Formerly
The Peebles and Thompson School.
30, 32, and 34 East 57th Street, New York City.

THE BARNARD CLASSES.
College Preparation and Special Courses for Girls. Address Miss OSBORNE, 430 West 118th Street, Morningside Heights.

LECTURES, RECITATIONS, FRENCH IN ALL branches, by college professor. P. De Monthulé, 123 West 114th St.

MANHATTAN.

EASTMAN SCHOOLS
NEW YORK and POUGHKEEPSIE.

In a recent speech President Roosevelt said, "Words are only good when backed up by deeds." Every promise we make is so backed up—and the record reads clear for 44 years. We claim to have the

Best School,

because the graduates of Eastman have been more uniformly successful than the students of any other commercial school in the United States. Bookkeeping, Shorthand, Typewriting, Penmanship, etc., taught thoroughly.

Day and Evening Sessions

N. B. The school will continue in session at its present address, until its new home on West 125th St. is completed—September 30th. Call or write for catalogue. Address

CLEMENT C. GAINES, President, Box 817, Poughkeepsie, N. Y.

—or to patrons who prefer to attend the school in this city,

HENRY V. GAINES, Principal, 103 East 125th St., New York, N. Y.

COLUMBIA INSTITUTE
REOPENS SEPTEMBER 30TH AT
122 W. 72ND STREET,
Between Columbus and Amsterdam Aves.
Collegiate, Preparatory, Primary Departments; OPTIONAL MILITARY DRILL. Hot Luncheon; OPTIONAL STUDY HOUR UNDER INSTRUCTORS. Exclusive use of large inclosed playground near the school. Principal now at the Institute. Catalogues.
EDWIN FOWLER, A. B., M. D., Principal.

COLLEGIATE INSTITUTE OF
DR. J. SACHS,
SCHOOL FOR BOYS,
38 West 59th St.
REOPENS WEDNESDAY, SEPT. 23RD, 1903.
Primary, Intermediate, and College Classes; Special Commercial Department.

SCHOOL FOR GIRLS,
116 West 59th St.
REOPENS MONDAY, SEPT. 28TH, 1903.
Complete organization from Primary Grade to College preparation; eleven years' course, including academic department with advanced lines of work.

IRVING SCHOOL (BOYS) L. D. RAY
35 WEST 84TH STREET,
REOPENS SEPT. 29TH.
Primary, Intermediate, and Collegiate Grades. Individual work under professional teachers. Classes average eight.
Over ninety graduates fitted successfully for College since 1890. Year Book on request.
DR. RAY NOW AT SCHOOL DAILY.

CHAPIN COLLEGIATE SCHOOL,
24 East 60th St., New York.
84th YEAR Begins Sept. 30, 1903. English, Classical, and Primary.
B. Lord Buckley, A. B., Principal.
H. B. Chapin, D. D., Principal Emeritus.

Mrs. William Eustiss Munroe's
RESIDENT AND DAY SCHOOL FOR GIRLS.
150 WEST 57TH STREET.
Reopens September 30th, 1903.

STENOGRAPHY.
Typewriting, Telegraphy, Bookkeeping, etc. The Paine Up-town Business School, 1,931 Broadway, corner West 65th St. Phone 2940 Columbus.

SYMS SCHOOL
Robert H. Syms. William C. Simmons.
22 WEST 45TH ST.
Headmaster's office hours 9-12 daily.

6 AND 8 EAST FORTY-SIXTH ST., NEW YORK
ST. MARY'S SCHOOL, Boarding and Day School for Girls.
Collegiate, Intermediate, and Primary Classes. Reopens Oct. 1st. Address SISTER SUPERIOR.

Miss Roberts's School for Girls,
Kindergarten and classes for Boys, has moved from 272 Madison Avenue to 7 West 30th St.

MISS MURPHY 117 and 160 W. 20th St. Boarding and Day School.
Kindergarten, thorough College Preparatory. Special students. Foreign travel. Reopens Oct. 5.

THE MISSES JAUDON'S
Boarding and Day School for Girls,
30 East 60th Street.

THE KOHUT SCHOOL.
BOARDING AND DAY SCHOOL FOR GIRLS
44 West 58th St.
Mrs. ALEXANDER KOHUT, Principal.

New York City, 11 and 13 West 86th St.,
MRS. LESLIE MORGAN'S
Boarding and Day School for Girls.

MRS. WINSLOW'S BOARDING AND DAY SCHOOL
HAS REMOVED TO 112 WEST 88TH ST.

MORSE & ROGERS SCHOOL FOR BOYS.
1 WEST 46TH. REOPENS SEPT. 28.

MISSES McFEE'S SCHOOL FOR GIRLS.
Kindergarten to college; modern methods; moderate fees. New location, 132 West 72d St.

NEW YORK STATE.

THE MACKENZIE SCHOOL,
DOBBS FERRY, NEW YORK.
Fall Term, Sept. 24. Boys 11 to 19. Illustrated Catalogue for 1903-4 on application.
Rev. JAMES C. MACKENZIE, Ph. D., Director.
Dr. WYATT W. RANDALL, Head Master.

Ossining School for Girls.—Send for illustrated catalogue. Clara C. Fuller, Principal, Ossining-on-Hudson, N. Y.

NEW JERSEY.

Kingsley School For Young Boys.
Essex Fells, N. J. One hour from New York. Best teachers and best methods for young boys. Military drill. Gymnasium. Sports. Fall term begins Sept. 30. Terms $550. Address,
J. R. CAMPBELL, Headmaster.

HOBOKEN, N. J.

STEVENS SCHOOL.
THE ACADEMIC DEPARTMENT of the
STEVENS INSTITUTE OF TECHNOLOGY
River St., bet. 5th and 6th Sts., Hoboken, N. J.
REOPENS SEPT. 14TH, 1903.
Registration day for applicants for admission on September 9th.
Examinations for admission on the 10th and 11th of September.
Complete courses of study preparatory to all Universities, Colleges, Schools of Science, Law and Medicine.
The rate of tuition for all classes is $150 per year, or $50 per term.
These terms include all the studies.
For catalogues apply to the Principal of Stevens School.

PENNSYLVANIA.

Swarthmore Preparatory School.
A FRIENDS SCHOOL FOR BOYS AND GIRLS.
Swarthmore, Pa. Arthur H. Tomlinson, Prin.

WILSON COLLEGE FOR WOMEN.
In the Beautiful Cumberland Valley.
Chambersburg, Pa. M. N. Reaser, Ph. D., Pres.

MUSICAL.

HENRY LOREN CLEMENTS,
Voice Instructor, 3 East 14th St., New York, would be pleased to meet by appointment, free of charge, any one wishing to learn of his system.

Prof. A. Lipser, 84 Morningside Av., composer, practical and theoretical instructor for piano and vocal; ten years professor at Leipsic Conservatory; would take a few pupils; highest references; success guaranteed.

DANCING ACADEMIES.

H. FLETCHER RIVERS
Metropolitan College of Dancing, 19 West 44th St. Branches—"Lotus," 178 West 79th St.; "Lancaster," 986 West End Av.; "Palace," Nostrand Av.-Park Place, Brooklyn; (private and classes.) Address office 1,430 Broadway.

Siegel's Colonial Dancing Academy, 101st Street and Columbus Ave.—Waltz and two-step guaranteed in strictly private lessons, $5; 24 class lessons, $5; 4 class lessons, $1; trial private lesson one dollar.

Announcement—Perfect waltz guaranteed in six private lessons, $5; beginners any time. Howe's Private School, Harvard Building, 729 6th Av., corner 42d St. Always open.

T. GEORGE DODWORTH,
12 East 49th St.
Classes and Private Lessons.
[illegible] season commences Saturday, Oct. 17th.

LEGAL NOTICES.

SUPREME COURT OF THE STATE OF NEW York.—In the matter of the application of a majority of the Directors of THE AMERICAN BEER CASK COMPANY for a voluntary dissolution of the corporation.

To whom it may concern:

Notice is hereby given that I have been appointed by the Supreme Court of the State of New York in this proceeding receiver of the American Beer Cask Company and of all property and effects of said corporation, and that I have duly qualified as such receiver; and I do hereby require all persons indebted to said corporation to render an account to me at my office, No. 25 Wall Street, in the Borough of Manhattan, City of New York, by the 1st day of April, 1904, of all debts and sums of money owing by them respectively, and to pay the same to me; and all persons having in their possession any property or effects of such corporation to deliver the same to me by the said 1st day of April, 1904; and all the creditors of said corporation are, pursuant to an order of said court made in said action and bearing date the 11th day of September, 1903, required to exhibit and deliver their respective claims, accounts, and demands to me, at my said office, and become parties to the above entitled proceeding by the 1st day of April, 1904, and that in default thereof they will be precluded from all benefit of the order or judgment which shall be made in such proceeding, and from any distribution which shall be made under such order or judgment; and all persons holding any open or subsisting contract of said corporation are required to present the same in writing, and in detail, to me at my place aforesaid, on or before said 1st day of April, 1904.

EUGENE M. ENGELMAN, Receiver.

WALLACH & COOK, Attorneys for Receiver, 25 Wall Street, Borough of Manhattan, New York City. a17-law6mTh

AT A SPECIAL TERM OF THE SUPREME Court of the State of New York, held in and for the County of New York, at the County Court House, in the Borough of Manhattan, City of New York, this 11th day of September, 1903.—Present, Hon. J. Proctor Clarke, Justice.—In the matter of the application of a majority of the Directors of the AMERICAN BEER CASK COMPANY for a voluntary dissolution of the corporation.

On reading and filing the petition of Eugene M. Engelman, Esq., as receiver of the American Beer Cask Company, verified the 27th day of August, 1903, proof of due service of said petition and the application to be made thereon, and a copy of the order proposed to be entered herein on the Attorney General for the State of New York, it is, on motion of Wallack & Cook, attorneys for said petitioner,

Ordered, that a notice be published, as hereinafter directed, requiring all the creditors of said American Beer Cask Company, and all persons having claims of any kind against said company, to exhibit their claims to said receiver at a place to be specified in such notice, and become parties to the above entitled proceeding, within six months from the first publication of this order, and that in default thereof they be precluded from all benefit of the judgment entered in this proceeding and from any distribution which shall be made under such judgment; and it is further

Ordered, that this order be published once a week for three successive weeks and said notice be published once a week for six successive months in The New York Law Journal and in The New York Times, two newspapers published in the City of New York.

Enter: J. P. C.

Justice of the Supreme Court of the State of New York. a17-law3wTh

TO WHOM IT MAY CONCERN:

Policies 107,526 to 107,575, inclusive; 178,[illegible] to 178,725, inclusive; 179,848 and 282,179, of the THURINGIA INSURANCE COMPANY OF GERMANY have been lost. The public are warned not to accept a policy of insurance in the above company bearing any of the above numbers.

F. G. VOSS, United States Manager and Attorney.

SURROGATE NOTICES.

SAWYER, DAVID.—The People of the State of New York, by the grace of God free and independent, to SAMUEL SAWYER, Elias Sawyer, Aaron Sawyer, Sol Sawyer, Elias Morris, Ida Yaffe, Annie Marks, Theresa Stiller, Louis Stiller, Isaic Stiller, Elias Stiller, Aaron Schicher, Hirsh Schicher, Isaac Schicher, the heirs and next of kin of DAVID SAWYER, deceased, send greeting:

Whereas, Annie Rosenbaum of the City of New York has lately applied to the Surrogates' Court of our County of New York to have a certain instrument in writing relating to both real and personal property duly proved as the last will and testament of David Sawyer, late of the County of New York, deceased, therefore you and each of you are cited to appear before the Surrogate of our County of New York, at his office, in the County of New York, on the 16th day of October, one thousand nine hundred and three, at half past ten o'clock in the forenoon of that day, then and there to attend the probate of the said last will and testament. And such of you as are hereby cited as are under the age of twenty-one years are required to appear by your guardian, if you have one, or if you have none, to appear and apply for one to be appointed, or in the event of your neglect or failure to do so, a guardian will be appointed by the Surrogate to represent and act for you in the proceeding.

In testimony whereof we have caused the seal of the Surrogates' Court of the said County of New York to be hereunto affixed. Witness, Hon. Abner C. Thomas, [L. S.] a Surrogate of our said County of New York, at said county, the 28th day of August, in the year of our Lord one thousand nine hundred and three.

J. FAIRFAX McLAUGHLIN, Clerk of the Surrogates' Court.

BANKRUPTCY NOTICES.

IN THE DISTRICT COURT OF THE UNITED States for the Southern District of New York.—In Bankruptcy.—In the matter of BIASO FUSCO, Bankrupt.—Number 6,248.

To the creditors of Biaso Fusco of the City and County of New York and district aforesaid, bankrupt.

Notice is hereby given that on the 15th day of September, A. D. 1903, the said Biaso Fusco was duly adjudicated bankrupt, and that the first meeting of creditors will be held at the office of William Allen, referee, No. 67 Wall Street, in the City and County of New York, on the 12th day of October, A. D. 1903, at 2 o'clock in the afternoon, at which time the said creditors may attend, prove their claims, appoint a Trustee, examine the bankrupt, and transact such other business as may properly come before said meeting.

WILLIAM ALLEN, Referee in Bankruptcy.

New York, September 28th, 1903.

IN THE DISTRICT COURT OF THE UNITED States for the Southern District of New York.—In the matter of JAMES DUGAN, bankrupt.—In Bankruptcy.

To the creditors of James Dugan of the County of New York and district aforesaid, a bankrupt:

Notice is hereby given that on the 18th day of September, A. D. 1903, the said James Dugan was duly adjudicated bankrupt, and that the first meeting of the creditors will be held at the office of Nathaniel A. Prentiss, Referee in Bankruptcy, 120 Broadway, New York City, on the 12th day of October, A. D. 1903, at 10:30 o'clock in the forenoon, at which time the said creditors may attend, prove their claims, appoint a Trustee, examine the bankrupt, and transact such other business as may properly come before said meeting.

September 30th, 1903.

NATHANIEL A. PRENTISS, Referee in Bankruptcy.

IN THE DISTRICT COURT OF THE UNITED States for the Southern District of New York.—In the matter of EAST SIDE PEOPLE'S FURNITURE STORE, bankrupt.—In Bankruptcy.

To the creditors of East Side People's Furniture Store of the City of New York and district aforesaid, a bankrupt.

Notice is hereby given that on the 2d day of July, A. D. 1903, the said East Side People's Furniture Store was duly adjudicated bankrupt, and that the first meeting of creditors will be held at the office of Nathaniel A. Prentiss, Referee in Bankruptcy, 120 Broadway, New York City, on the 14th day of October, A. D. 1903, at 10:30 o'clock in the forenoon, at which time the said creditors may attend, prove their claims, appoint a Trustee, examine the bankrupt, and transact such other business as may properly come before said meeting.

September 30th, 1903.

NATHANIEL A. PRENTISS, Referee in Bankruptcy.

U. S. DISTRICT COURT FOR THE SOUTHERN District of New York.—MENDEL KASSE, Bankrupt.

Notice is hereby given that MENDEL KASSE, bankrupt, has filed his petition, dated August 25th, 1903, praying for a discharge from all his debts in bankruptcy, and that all creditors and other persons are ordered to attend at the hearing upon said petition before the Hon. George C. Holt, U. S. District Judge, in the U. S. Court House and Post Office Building, in the City and County of New York, on Wednesday, October 14th, 1903, at 10:30 A. M., and then and there show cause, if any they have, why the prayer of said petitioner should not be granted, and also attend the examination of the bankrupt thereon.

WILLIAM ALLEN, Referee in Bankruptcy.

New York, September 28th, 1903.

UNITED STATES DISTRICT COURT FOR THE Southern District of New York.—SAMUEL FINE, individually and as a member of the firm of LASSER & FINE, Bankrupt.

Notice is hereby given that Samuel Fine, bankrupt, has filed his petition, dated September 9th, 1903, praying for a discharge from all his debts in bankruptcy, and that all creditors and other persons are ordered to attend at the hearing upon said petition before the Hon. George C. Holt, United States District Judge, in the United States Court House and Post Office Building, in the City and County of New York, on Wednesday, October 14th, 1903, at 10:30 A. M., and then and there show cause, if any they have, why the prayer of said petitioner should not be granted, and also attend the examination of the bankrupt thereon.

WILLIAM ALLEN, Referee in Bankruptcy.

New York, September 28th, 1903.

IN THE DISTRICT COURT OF THE UNITED States for the Southern District of New York.—In Bankruptcy.—In the matter of AUGUST G. SCHROEDER, Bankrupt.

Jos. Shongood & Sons, United States Receivers' Auctioneers, will sell on Tuesday, October 6, 1903, at 9 A. M., at 144 East 112th Street, New York City, all the assets of the above bankrupt, consisting of wines, liquors, liquor store, fixtures, and book accounts. But said Receiver will receive sealed bids at his office, 34 Pine Street, New York City, up to and including October 5, 1903, at 11 A. M.; and said property may be inspected at 144 East 112th Street, New York City, on October 1 and 2, 1903, from 9 A. M. to 5 P. M. If said bids are not accepted said property will be sold at auction as aforesaid. Order of [illegible]

MARSHALL S. HAGAR, Receiver.

IRA LEO BAMBERGER, Attorney for Receiver, 309 Broadway.

IN THE DISTRICT COURT OF THE UNITED States for the Southern District of New York.—In Bankruptcy.—In the matter of the GREENWICH DAIRY COMPANY.

Charles Shongood, U. S. Auctioneer, sells this day at public auction, Thursday, Oct. 1st, 1903, at 12 o'clock noon, at 227 and 229 West 18th Street, New York City, 20 horses, 20 wagons, and 20 sets of harness. Order of

JULIEN T. DAVIES, Jr., Receiver.

BREWSTER & FERRIES, Attorneys for Receiver.

IN THE REAL ESTATE FIELD

West Ninety-sixth Street Lots Sold—Other Dealings by Brokers and in the Auction Room.

The estate of John P. Huggins has sold the plot, 50 by 100, on the south side of Ninety-sixth Street, 450 feet west of Central Park West. It is said that a restriction limiting the improvement of these lots to private dwellings will expire in a few months.

William Lemberg & Co. have sold for Louis Lahn and B. Simons to Abram Bachrach 1,635, 1,637, and 1,639 Lexington Avenue, three four-story double flats on a plot 76.3 by 95. The new owner of the properties will put in stores on the ground floor.

It is reported that Abram Bachrach has sold the two seven-story flats, 221 and 223 East Eighty-fifth Street, on a plot 48.6 by 102.2.

J. Hirsh & Sons have sold 350 East Fifty-fourth Street, a five-story tenement on a lot 25 by 100.5.

Max Marx has purchased through Porter & Co. from Bradley L. Eaton of the firm of Church E. Gates & Co., the six-story elevator apartment house, 416 West One Hundred and Eighteenth Street, between Amsterdam Avenue and Morningside Avenue West, 50 by 90 by 100.

W. J. Huston & Co. have sold for the Gelston estate the semi-detached stone dwelling, 732 St. Nicholas Avenue. The buyer will occupy the house.

Thomas & Son have sold for W. B. Long to J. F. Yawger the three-story dwelling, 408 West One Hundred and Forty-sixth Street, 19 by 100.

M. Morgenthau, Jr., has sold for George Stanger 76 First Avenue, between Fourth and Fifth Streets, a five-story flat, with stores, on a lot 21.6 by 87.11.

S. Steingut & Co. have sold for Max Horn to ex-Alderman Louis Minsky 312 and 314 East Eighth Street, a seven-story tenement, with stores, on a plot 49.2 by 97.6.

Louis Lese has bought the two four-story tenements, 220 and 222 East One Hundred and Eleventh Street, 50 by 100.11.

Simon Katzenstein has sold to Elias Rosenthal 383 East Tenth Street, a five-story tenement, with stores, on a plot 25 by 94.9. Mr. Rosenthal has resold the property to Rachel Schwitzer.

Meyer & Aronson have sold to Joseph German 364 and 366 East Tenth Street, two four-story tenements, on a plot 50 by 92.3.

Christian Olpp has sold to Henry Benjamin the plot, 70 by 100, at the southwest corner of Union Avenue and Home Street.

Thomas & Son report that they have leased for C. W. Engler 467 West One Hundred and Fortieth Street to Emil Schwarz, and for Elizabeth K. Dow 143 Convent Avenue to Edward T. Perine of the United States Mortgage and Trust Company.

Klawonn & Friedheim sold the just completed six-story elevator apartment houses 241-243 West One Hundred and Thirteenth Street to a speculator. The same brokers report the sales of 279 West One Hundred and Fourteenth Street, a five-story single apartment house, 20 by 100.11, and 300 West One Hundred and Sixteenth Street, a five-story single flat, 18.9 by 100.11. They further sold 1,045 Ogden Avenue, a colonial cottage, 25 by 100, to a private buyer.

Results at Auction.

The only offering yesterday in the Real Estate Salesroom, 161 Broadway, resulted as follows:

By Peter F. Meyer.

158 East Ninety-fifth Street, south side, 95 feet east of Lexington Avenue, 18.2 by 100.8, three-story stone-front dwelling; foreclosure sale, to Thomas Adelson $10,300

To-day's Auction Sales.

The following sales at auction are down for to-day at 161 Broadway:

By Samuel Goldsticker, foreclosure sale, Charles McIntyre, referee, One Hundred and Seventy-seventh Street, south side, 160.8 feet east of Central Avenue, 50 by 125, vacant. Due on judgment, $4,161; subject to other mortgages for $2,835.

By Bryan L. Kennelly, foreclosure sale, William A. Sweetser, referee, 302 to 306 West Fifty-third Street, south side, 80 feet west of Eighth Avenue, 56.4 by 100.5, three and four story stone-front building. Due on judgment, $16,488; subject to another mortgage for $28,000.

THE BUILDING DEPARTMENT.

List of Plans Filed for New Structures and Alterations.

No. 20 Catharine Street, for six-story brick lofts, with stores, 26.11 by 66.3; J. A. Beckman of 10 East Twelfth Street, owner; M. Muller of 3 Chambers Street, architect; cost, $16,000.

One Hundred and Fifty-sixth Street, north side, 175 feet west of Amsterdam Avenue, for a two-story brick dwelling and shop, 25 by 73; J. Moran of 504 West One Hundred and Fifty-sixth Street, owner; R. R. Davis of 247 West One Hundred and Twenty-fifth Street, architect; cost, $7,000.

Home Street, 50 feet east of Intervale Avenue, for a one-story frame stable, 25 by 7.6; Joseph Wild of 1,110 Home Street, owner; Louis Falke of 2,785 Third Avenue, architect; cost, $300.

Ninth Street, south side, 335 feet west of Fourth Avenue, William's Bridge, for a two-story frame dwelling, 22 by 42; Louis Mesto of 76 Eighth Street, William's Bridge, owner; Louis Falke of 2,785 Third Avenue, architect; cost, $4,000.

Prospect Avenue, east side, 104 feet north of Jennings Street, for four four-story brick tenements, 27.87 by 103.9; Wahlig & Sousin Company of 1,353 Boston Avenue, owners; Otto L. Staumhake of 953 Third Avenue, architect; cost, $100,000.

Alterations.

Nos. 220 to 224 East Seventy-sixth Street, to three four-story brick tenements; M. Block of 227 East Sixtieth Street, owner; H. Rockmore of 304 East Broadway, architect; cost, $3,000.

No. 340 East One Hundred and Fourteenth Street, to a four-story brick tenement, with stores; R. D. Onofrio of 415 East One Hundred and Sixteenth Street, owner; E. Wilbur of 53 Fulton Street, architect; cost, $700.

No. 446 West Fifty-fourth Street, to a four-story brick tenement; M. Grossman of 340 West Forty-seventh Street, owner; W. C. Sommerfeld of 19 Union Square, architect; cost, $2,000.

Fifth Avenue and Fifteenth Street, northeast corner, to a five-story brick tenement; A. Rauch of One Hundred and Fourteenth Street and Fifth Avenue, owner; M. Zipkes of 35 Nassau Street, architect; cost, $2,000.

No. 523 East One Hundred and Ninth Street, to a three-story brick tenement; Cohen & Glauber of 35 Nassau Street, owners; M. Zipkes, architect; cost, $600.

No. 216 West Seventy-second Street, to a four-story brick dwelling; J. E. McDonald, premises, owner; C. True of 726 Sixth Avenue, architect; cost, $5,000.

Hughes Avenue, southwest corner of One Hundred and Seventy-ninth Street, to two three-story frame dwellings, 22.8 by 45; Emma Thatcher of 2,072 Hughes Avenue, owner; Charles S. Clarke of 709 Tremont Avenue, architect; cost, $1,500.

Nugent Avenue, east side, 200 feet east of Westchester Avenue, to a two-story frame dwelling, 16.8 by 40; George B. Beacon of 772 Nugent Avenue, owner; Moore & Landseidel of One Hundred and Forty-eighth Street and Third Avenue, architects; cost, $150.

Summit Avenue, east side, 100 feet north of One Hundred and Sixty-fourth Street, to a one-and-a-half-story frame stable, 22 by 32; T. W. McCaskin of 1,010 Ogden Avenue, owner; J. J. McMillan of 111 East Two Hundred and Fifth Street, architect; cost, $300.

REAL ESTATE TRANSFERS.

Wednesday, Sept. 30.

FOX ST, e s, 99.11 ft s of Home St, 25x100; John J. Sheridan and others to Kate Sheridan, widow, all title.... Nom.

HOUSTON ST, 442, n w corner of Manhattan St, 31.2x97.3; Regina Bleiman to Isidor Bleiman, (mtgs $33,000,) other consideration and.... 100

JACKSON AV, s e corner of Home St, 40x87.6; Ernst C. Kerl to William Stoffregn.... Nom.

JACKSON AV, e s, 247.9 ft s of 165th St, 20.9x84.1; John H. Walther and another to Henry Walther, (mtg $1,800).... Nom.

LOT 195, map of McGraw estate; John T. McGuire and others to George H. McGuire.... Nom.

LOT 200, amended map of Camman estate; Joachim Spiro to Frederick Kaffeman, (mtg $500).... Nom.

LOT 330, map of Section B, Vyse estate; Franz J. Wolfgang to Annie Proebsel.... Nom.

LOT 407, Block M, amended map of H. F. Rose; Hudson P. Rose to James Anderson, (mtg $2,000).... Nom.

LOTS 51 and 52, map of 145 lots, Paul estate, Westchester, 50x110x52.11x127.5; the Warranty Realty Company to Charles Munch.... Nom.

LOTS 629 and 630, map of Laconia Park; George H. Chase to Henry A. Preuts, (mtg $525).... 950

MADISON ST, 260, s s, 20x94.6; Leib Landau to Sara Hillel, (mtgs $26,625).... Nom.

MANHATTAN AV, 347, w s, 26.11x81.8; Annie J. Roosevelt, widow, to Thomas Patrick, (mtg $24,000).... Nom.

MANHATTAN AV, 347, w s, 26.11x81.8; Thomas Patrick to Anna A. Senior, (mtgs $29,000).... 100

MAPLE AV, w s, Lot 60, map of W. P. Duncan, 25x100; Katharine T. Vanderbeck and others to Albert N. Tunstall, quitclaim.... Nom.

MAPLE AV, w s, Lot 60, map of W. P. Duncan, 25x100; Albert N. Tunstall to Peter Whittle.... Nom.

MARCHER AV, n w corner of 169th St, runs n 33.10x w 78.2x e 85.3 to beginning; Pietro De Respiris to Giuseppe Fusco, ½ part, all title, (mtg $5,000,) other consideration and.... 100

MARCHER AV, w s, 56.8 ft n of Orchard St, runs w 105.8 x s 11.6 x s e 28.9 x e 77.2 x n 23; Pietro de Respiris to Giuseppe Fusco, ½ part, all title, (mtg $4,000,) other consideration and.... 100

MARCHER AV, w s, 79.8 ft n of Orchard St, 23x105.9; Giuseppe Fusco to Pietro De Respiris, ½ part, all title, (mtg $4,000,) other consideration and.... 100

MARION AV, 2,584, e s, 31.10x95.2; Max Marx to James Thomson, (mtg $8,500,) other consideration and.... 100

NORFOLK ST, 81, w s, 25.2x100x25x100; Saville Levin to Karl Shapiro, (mtgs $26,000,) other consideration and.... 100

OGDEN AV, e s, 50 ft n of 162d St, 25x90; Joseph H. Jones to John F. D. Myers, (mtg $6,500).... Nom.

OGDEN AV, 1,045, w s, 25x100; John Healey to Aaron M. Janpole and another, (mtg $5,000).... Nom.

OGDEN AV, e s, 75 ft s of 164th St, 25x90; Charlotte E. Storrs to Lewis Whitlock, B. & S. (mtg $6,100,) other consideration and.... 100

PARK AV, e s, 25.2 ft w of 230 St, 25.8x100; Emma E. Morrow to Sarah J. Cunningham, (mtg $25,000).... Nom.

RIVINGTON ST, s s, 45.8 ft e of Columbia St, 13.1x56x13.1x55.11; Helen S. Ogilvie to Nathan Greenbaum, other consideration and.... 100

SHAKESPEARE AV, w s, 103.10 ft n of 169th St, 25x104x25x103.11; Pietro De Respiris to Giuseppe Fusco, (mtg $4,000,) other consideration and.... 100

ST. GEORGE'S CRESCENT, s s, at line between Lots 622 and 623, map of George F. Opdyke and another, adjoining New York City Private Park, runs e 117.6x n 17.11x n w 28.9x w 112.7x s 30.9; Edward D. Easton to John F. Lee, correction deed.... Nom.

ST. GEORGE'S CRESCENT, s s, at line between Lots 622 and 623, map of George F. Opdyke and another, adjoining New York City Private Park, runs e 117.6x n 17.11x n w 28.9x w 112.7x s 30.9; John F. Lee to Kate Edson.... Nom.

WASHINGTON ST, e s, 184.4 ft s of Railroad Av, 100x108; John T. McGuire and others to George H. McGuire.... Nom.

WATER ST, 277, s e s, 24x72.6x23.4x72.3; Andrew G. Damery and others, individually, to William Floyd, other consideration and.... 100

WEBSTER AV, n w corner of 173d St, runs n 98.6x w 42.9x s 100.2x e 36.6; Worth Av, n w corner of Warren St, runs n 344x e 50x s 285x w 25x s 100x w 25 to beginning; Constance M. Andrews to Lizzie L. Eastman, ¼ part.... Nom.

WEST ½ of Lot 86, map of Unionport, 50x108; Alice J. L. Dolan to Marris Blitzer and another.... 2,300

WESTCHESTER AV, n s corner of 152d St, runs e 110 x n 83.6 x w 25 x 86 x s 33.6; Nellie F. Cantwell to Mary E. Tierney, all title in ½ part.... Nom.

WILLIS AV, 245, w s, 25x100; Richard A. Farrelly to John D. Hake, (mtg $16,500).... 25,500

2D AV, e s, 80.11 ft s of 125th St, 20x80; Patrick Carey to Mary McCarthy.... Nom.

2D AV, w s, 25.8 ft s of 90th St, 25x75; Caroline Goll, widow, and others to Charles Seifard, (mtg $12,500,) other consideration and.... 200

2D AV, 1,880, w s, 25x90; John Yule to Samuel Schwartz, (mtg $9,000,) other consideration and.... 100

2D AV, e s, 50.11 ft n of 110th St, 25x100; Jacob Rifkind to Lewis Adelson, (mtgs $19,500).... Nom.

2D ST, 190 and 192 East, 48x100; Samuel Mendel and another to Max Isaacson and another, (mtg $55,000,) other consideration and.... 100

3D AV, e s, 62.9 ft s of 45th St, 37.8x80; The Royal Realty Company to Jacob Schmidt, (mtg $12,500,) other consideration and.... 100

3D AV, 108, w s, 25x100; John Otterstedt to Richard J. Caldwell, (mtg $18,000).... Nom.

3D AV, 108, w s, 25x100; Richard J. Caldwell to William Schade and another, (mtg $15,000).... Nom.

3D ST, s s, 115 ft e of Avenue D, 37x105.10; Samuel Cohen to Isaac E. Snyder, ½ part, (mtgs $39,750,) other consideration and.... 100

7TH AV, 751, e s, 20.4x62.6; George W. Case, Jr., to Archibald M. Maclay, (mtg $25,000,) other consideration and.... 100

7TH ST, s s, 225 ft w of Avenue A, 25x90.10; Ignatz Reich and another to Peter Fabel, (mtg $20,000,) other consideration and.... 100

8TH AV, 2,482, e s, 25x100; Catharine M. D. Colihan to William Haenssler, (mtg $20,000).... Nom.

10TH ST, 223 East, 25x94.6; Jonas Weil and another to Samuel Birnbaum, (mtg $25,500).... Nom.

11TH ST, n s, 91.6 ft w of University Place, runs n e 102x n w 12.3x w 11.2x s w 90.6x s e 22.11; Municipal Realty Corporation to William H. Heard, (mtg $16,000).... Nom.

11TH ST, n s, 91.6 ft w of University Place, runs n e 102x n w 12.3x w 11.2x s w 90.6x s e 22.11; William H. Heard to Municipal Realty Corporation, (mtg $23,000).... Nom.

11TH ST, 504 East, 26x75; Aaron Hirsch and another to Henry Weiler, (mtg $6,000).... Nom.

18TH ST, 414 East, 25x92; Julian Guinea to Michele Paduano and another, (mtg $8,000).... Nom.

25TH ST, 212 West, 15.6x98.9; William C. Rose to William B. Lockwood, (mtg $8,000).... Nom.

54TH ST, 338 East, 25x100.5; Julius D. Tobias to Jennie Reiss, (mtg $12,500).... 2,000

54TH ST, 338 East, 25x100.5; Jennie Reiss to Frieda Hart, (mtg $14,500).... Omitted

56TH ST, 120 and 122 West, 50x100.5; Harry F. Coleman to Agnes Coleman, ½ part, B. & S., (mtg $30,000).... Nom.

62D ST, 218 West, 25x100.5; Camilla Sutherland to Hartwell S. Greene, (mtg $15,000).... Nom.

69TH ST, s s, 401.8 ft e of 2d Av, 16.8x77.4; Lewis Adelson to Jacob Rifkind, (mtg $6,000).... Nom.

74TH ST, n s, 175 ft w of 1st Av, 25x98; Bohemian-American Real Estate Society to William Sprenger, (mtg $15,000).... Nom.

76TH ST, 220 to 224 East, 75x102.2; Albert H. Gross to Morris Bloch, (mtg $37,000).... Nom.

84TH ST, 538 East, 18x102.2; Frederick Wolters to Charles Busch, (mtg $9,000,) other consideration and.... 100

89TH ST, n s, 373 ft w of West End Av, 20x42.4x irregular; William A. De Blois to Lillian De B. Wack, (mtg $20,000).... Nom.

89TH ST, n s, 373 ft w of West End Av, 20x42.4x irregular; Henry W. Wack to William A. De Blois, (mtg $30,000).... Nom.

91ST ST, n s, 175 ft w of West End Av, 25x62.11x25x61.6; John H. Lynch to Lucy M. Lynch.... Nom.

94TH ST, 316 West, 23.5x100.8; Celia Levy to Gustav Obendorfer, (mtg $30,000).... Nom.

99TH ST, s s, 100 ft e of West End Av, 25x100.11; Peter Power to Mary Power, widow, ½ part, mtg part of $12,500, other consideration and.... 100

99TH ST, s s, 100 ft e of West End Av, 25x100.11; Mary Power to Peter Power, ½ part, all title, (mtg $11,500).... Nom.

104TH ST, 223 East, 16.8x100.10; Florence E. Rogers to Amy G. Ford, ½ part.... Nom.

104TH ST, 347 East, 25x100.11; Vito D. Lopomo to Antonio Lopomo, (mtgs $8,200).... Nom.

106TH ST, n s, 250 ft e of 2d Av, 25x100.11; Samuel Tischler to Max Tischler, (mtg $25,000).... 40,000

108TH ST, s s, 375 ft e of 2d Av, 25x100.11; Patrick Carey to Mary McCarthy.... Nom.

113TH ST, 241 and 243 West, 50x100.11; Arthur E. Silverman to John Healey, (mtg $68,000,) other consideration and.... 100

113TH ST, s s, 256 ft e of 7th Av, 19x100.11; Lizzie Tarnowski to Aaron Hallparn.... Nom.

114TH ST, 279 West, 20x100.11; John Healey to Aaron M. Janpole and another, (mtg $7,000).... Nom.

116TH ST, 300 West, 18.9x100.11; John Heeley to Aaron M. Janpole and another, (mtg $7,000).... Nom.

126TH ST, 217 West, 25x100.11; Harriet H. Schnser to George Groeling, (mtg $17,000,) other consideration and.... 100

128D ST, n s, 154.8 ft w of 3d Av, 34.1x100.11; Conrad Hubert to Francis A. Goelitz, (mtg $29,000).... Nom.

127TH ST, 65 to 69 West, 50x99.11; Isaac L. Dunn to Herbert R. Leavitt, (mtgs $68,000).... Nom.

130TH ST, n s, 355 ft e of Lenox Av, 20x99.11; Cornelia E. Cornwell to Mary A. E. Whitner, (mtg $12,000).... Exch.

131ST ST, n s, 75 ft w of 7th Av, runs n 49.11 x s 75 x n 50 x w 100 x s 99.11 x e 25; George C. Currier to Jacob Cohen.... Nom.

138TH ST, s s, 145 ft e of Southern Boulevard, 15x100; Marguerite Harvey to Wilhelmine Israel, (mtg $2,600).... Nom.

143D ST, 231 and 233 West, 50x99.11; John Wendt and another to Simon Schey, (mtg $30,000).... Nom.

144TH ST, n s, 225 ft w of St. Ann's Av, 25x100; John T. McGuire and others to George H. McGuire.... Nom.

145TH ST, n s, 165 ft w of Brook Av, 20x100; John T. McGuire and others to George H. McGuire.... Nom.

145TH ST, n s, 165 ft w of Brook Av, 20x100; George H. McGuire to Edward T. Higgins and another.... Nom.

148TH ST, s s, 325 ft w of 7th Av, 25x99.11; James Thomson to Max Marx.... Nom.

150TH ST, n s, 125 ft e of Courtlandt Av, 25x118.5; Ferdinand Krieger to Anke Dooper.... Nom.

152D ST, n s, 131.11 ft w of 3d Av, 25x100; Vincent Greubel, executor, to Joseph Ackermann, (mtg $8,500).... 13,200

152D ST, s s, 250 ft w of Courtlandt Av, 25x116.2x25x116.1; Caroline E. Hufnagel to John Hufnagel, B. & S.... Nom.

171ST ST, 710 and 712 East, 50x90; Boonie Diamond to Newman Dube, (mtg $22,475,) other consideration and.... 100

Recorded Leases.

AMSTERDAM AV, 101; James Burchell and others, executors, to Jacob Rosenberg, 2 years.... $1,440

BOWERY, 265; John H. McGurk to John H. Wendelken and another, 5 years.... $3,000 and 3,100

ESSEX ST, 104 and 106; David Kidansky and another to Joseph Schiff and another, from completion of building to May 1, 1904.... 1,200

MADISON AV, 1,309; Meriam C. Nordeman to Dr. Louis Cohn, 2 7-12 years.... $1,800 and 2,000

WEST BROADWAY, n e corner of Bleecker St; Samuel H. Burr to Daniel J. McCauley, 10 years.... $3,000 and 4,000

2D AV, 393; Elizabeth Cameron and others to August A. Schonhard, 5 years.... 1,300

6TH AV, 651; Solomon May to Patrick J. Flannery, 5 years.... 6,000

9TH AV, 441; Robert Gray to Anthony J. Stark, 5 years.... $1,800 and 1,900

10TH AV, 851; John J. Byrne to Patrick J. Reidy, 5 years.... 1,000

11TH AV, 742; August L. Iselenberg to Hugh J. Gilloe, 5 years.... 540

34TH ST, 152 and 154 West; Hannah Freud to Lucas E. Williams, 9 years.... 8,300

42D ST, 127 to 135 West, 100.6x100.5; Robert H. Spaulding to John H. Langton, 21 years, for term.... 1,085,000

104TH ST, 209 East; Emma L. Nylander to Fanny Gazzola, 3 years.... 960

114TH ST, 340 East; Rocco D'Onofrio to Maria A. Zaccaro, 3 years.... 1,320

115TH ST, 335 East; Luigi Granito to Domenico Romano, 5 years.... 450

131ST ST, 148 West; Ida Cohn to Israel E. Bretsfelder, 1 4-12 years.... 1,200

132D ST, n s, 75 ft e of Brook Av; Harry Hurlbut and another to C. S. Kelly Company, 2 years.... $1,800 to 2,200

Recorded Mortgages.

Interest is at 5 per cent. unless otherwise specified.

BARKIN, Samuel, to Sander Jarmulowsky; Avenue B, n w s, s e s of 3d St, building loan, 6 months, 6 per cent.... $12,000

BELFIELD, Thomas D., to the Society for the Relief of the Destitute Blind of City of New York and Its Vicinity; 67th St, s s, 390 ft e of Columbus Av, 3 years.... 32,500

BIRNBAUM, Samuel, to Jonas Weil and another; 10th St, 223 East, installments, 6 per cent.... 7,000

BLISS, C. Cora, and another to William Miller and others, executors; Perry St, 2, 3 years.... 500

BLITZER, Harris, and another to Alice J. L. Dolan; w ½ of Lot 86, map of Unionport, installments.... 1,800

BLOCH, Morris, to Louis N. Gross; 76th St, 220 to 224 East, 1 year, 6 per cent.... 8,500

CHRYSTIE, William F., to William F. Chrystie, as trustee; Church St, 120, s w corner of Thomas St; also Thomas St, 3, demand.... 40,000

COHEN, Jacob, to George C. Currier; 131st St, n s, 75 ft w of 7th Av, 3 years.... 32,500

FABEL, Peter, to Ignatz Reich and another; 7th St, s s, 225 ft w of Avenue A, prior mtg $20,000, installments, 6 per cent.... 5,000

FALK, Selig, and another to Sender Jarmulowsky; 3d St, 66 East; also 3d St, s s, 330 ft w of 1st Av, 5 years, 4½ per cent.... 45,000

FALK, Selig, and another to Harris Mandelbaum and another; 3d St, 66 East; also 3d St, s s, 350 ft w of 1st Av, prior mtg $45,000, demand, 6 per cent.... 10,000

FLOYD, William, to German Savings Bank; Water St, 277, 3 years, 4½ per cent.... 10,000

FRISBIE, George B., to Lambert Suydam; 58th St, 354 and 356 West, prior mtg $30,000, 3 years, 6 per cent.... 6,000

FULLER, Sarah G., and another to Margaret Deane; Pelham Av, n w corner of Crotona Av, 3 years.... 3,500

GEISS, George, to John Fackelmann; 3d Av, 1,650, prior mtg $16,000, 1 year, 6 per cent.... 550

GRABOWSKI, Adolph, to Louis L. Grey; 117th St, 48 West, 1 year, 6 per cent.... 4,000

GREENBAUM, Nathan, to Helen S. Ogilvie; Rivington St, s s, 45.8 ft e of Columbia St, 5 years.... 6,500

HARLEN, Isaac, to Lawyers' Title Insurance Company; 8th Av, e s, 73.9 ft n of 39th St, 3 years, 4 per cent.... 14,000

HEARD, William N., to Gertrude E. Palmer; 11th St, n s, 91.6 ft w of University Place, 3 years.... 28,000

HERSKOVITS, Albert, and another to Jacob Weinberger; 123d St, n s, 105 ft e of Park Av, prior mtg $22,500, 3 years, 6 per cent.... 7,000

HERSKOVITS, Albert, and another to Jacob Weinberger; 123d St, n s, 70 ft e of Park Av, prior mtg $22,500, 3 years, 6 per cent.... 8,000

HIGGINS, Edward T., and wife to George H. McGuire; 14th St, n s, 165 ft w of Brook Av, 5 years.... 4,400

ISAACSON, Max, and another to Samuel Mandel and another; 2d St, 190 and 192 East, 4 years, 6 per cent.... 19,500

JANPOLE, Aaron, and another to Realty Mortgage Company; 116th St, s s, 87.6 ft w of Manhattan Av, 3 years.... 15,000

JANPOLE, Aaron, and another to Francis P. Pace; 114th St, 279 West, 3 years.... 12,000

MYERS, John F. D., to Joseph H. Jones; Ogden Av, e s, 50 ft n of Coleman Place, now 162d St, installments.... 1,000

OBENDORFER, Gustav, and wife to Jacob Axelrod; 91st St, s s, 235.6 ft e of Amsterdam Av, due Feb. 1, 1904, 6 per cent.... 4,000

OBENDORFER, Gustav, and wife to Celia Levy; 91st St, s s, 127.6 ft e of Amsterdam Av, due Feb. 1, 1904, 6 per cent.... 4,000

OBENDORFER, Gustav, and wife to Celia Levy; 94th St, 316 West, due Feb. 1, 1905, 6 per cent.... 14,500

PADUANO, Michele, and another to Julian Guinea; 18th St, 414 East, prior mtg $8,000, 5 years, 6 per cent.... 4,000

PATRICK, Thomas, to Annie J. Roosevelt; Manhattan Av, 347, prior mtg $24,000, 2 years, 6 per cent.... 5,000

POWER, Mary, widow, and another to Andrew J. Onderdonk; 99th St, s s, 100 ft e of West End Av, ½ part, all title, due Nov. 1, 1905, 6 per cent.... 7,000

REISS, Jennie, to Julius D. Tobias; 54th St, 338 East, installments.... 2,000

SCHADE, William, and another to German Savings Bank; 3d Av, 108, prior mtg $15,000, 1 year, 4½ per cent.... 10,000

SCHMIDT, Max C., to Adolph Ottmann and another; Prospect Av, e s, 105.6 ft n of Freeman St, 3 years.... 6,500

SCHMID, Jacob, to the Royal Realty Company; 3d Av, e s, 62.9 ft s of 45th St, prior mtg $12,500, 2 years, 6 per cent.... 2,500

SCHWARTZ, Samuel, to John Yule; 2d Av, 1,880, prior mtg $9,000, 3 years, 6 per cent.... 7,000

STOFFREGN, William, to Ernst C. Kerl; Home St, s e corner of Jackson Av, 1 year, 4½ per cent.... 30,000

SWEENY, Mary, to Lawyers' Title Insurance Company; 43d St, n s, 225 ft w of 9th Av, 3 years.... 12,500

THE ST. VINCENT'S HOSPITAL OF the City of New York to Emigrant Industrial Savings Bank; 12th St, s s, 68.9 ft e of 7th Av; also, 11th St, n s, 35 ft e of 7th Av; also, 7th Av, s e corner of 12th St, 1 year, 4½ per cent.... 200,000

WARNER, Helen M., and others to Title Insurance Company; 58th St, s s, 100 ft e of 6th Av, 1 year, 4 per cent.... 20,000

WERTHEIM, Leopold, to Charles H. Reed; 12th St, 82 and 84 West, prior mtg $110,000, given as collateral security for mtg of $5,000 on 13 and 15 East 11th St, 1 year, 6 per cent.... 5,000

WERTHEIM, Leopold, to Henry T. Randall; 11th St, 13 and 15 East, prior mtg $185,000, demand, 6 per cent.... 5,000

Assignments of Mortgages.

ALLEN, Henry G., to George F. Droste.... $1,837

AMERICAN MORTGAGE COMPANY to Mary A. Roden.... 9,067

BREWER, Mary L., to May B. Moffat.... 1

GINSBERG, Isidore, to Louis Whitestone.... 1

LA VELLE, William T., to Magdeline Seiffert.... 1,750

LAWYERS' TITLE INSURANCE COMpany to Charlotte Stern.... 14,000

PAINE, Catharine J., to Reuben Mapelsden, trustee.... 1

PERNETTI, Arsenio, to Arthur D. Weekes.... 1,750

RANNEY, Francis P., to the German Savings Bank.... 10,000

THE FARMERS' LOAN AND TRUST Company to the American Mortgage Company.... 12,000

ZIPKIN, David, to the Business Men's Realty Company.... 100

Mechanics' Liens.

BROOME ST, 214½, 216, 218, 220, and 220½; Marx & Jacobson against Jacob Levy, owner; S. Abramson, contractor.... $334

PROSPECT AV, 2,143; Christian Vorndran against Ehrhardt A. Zanzenberg, owner and contractor.... 70

ST. NICHOLAS AV, e s, 101 ft s of 139th St, 50x100; Keshin-Blitstein Company against the Realty Company of New York, owner and contractor.... 1,513

56TH ST, 120 and 122 West; J. T. Abell & Co. against the Coleman Stable Company, owner; W. R. Steinmetz Company, contractor.... 148

BUILDING LOAN CONTRACT, CHAPTER 78, UNDER LAWS OF 1900.

AVENUE B and 3d St, n w corner, 24.2x80; Sender Jarmulowsky loans to Samuel Barkin.... 12,000

Satisfied Mechanics' Liens.

BROADWAY and 77th St, s w corner, 100x100; Ole Gundersen against Albert Saxe and another, May 29, 1903.... $51

ELIZABETH ST, 49 and 51; Thompson, Son & Co. against Mrs. M. Butts and another, Aug. 4, 1903.... 173

WEST END AV, 597; Alfred Gould against Mrs. E. N. Cook and another, July 13, 1903.... 180

8TH AV, 2,544; William A. Buckley against Grace M. Posthauer, March 11, 1903, canceled.... 255

47TH ST, 145 to 151 West; Charles Pheleck against Solomon Wolff and another, Sept. 10, 1903.... 745

96TH ST, s s, 175 ft w of West End Av, 150x100.8; Federal Tiling and Mantel Company against Abraham M. Morgenroth and another, May 9, 1903, by bond.... 800

Lis Pendens.

DELANCEY ST, n s, 78.3 ft e of Sheriff St, 21.9x100; Charles E. Bigelow against Abraham Brown and another, (foreclosure of mortgage;) attorney, J. E. Merriam.

1ST AV and 28th St, n e corner, 98.9x100; George M. Grant against Elizabeth Koch and another, trustees, and another, (specific performance;) attorneys, Phillips & Avery.

4TH ST, 64 East; Charles H. Webb and another, trustees, against Jacobina V. Polidori and another, (foreclosure of mortgage;) attorneys, Coudert Brothers.

16TH ST, 502 East, City of New York against Christina Hagemayer; Mott St, 80 and 82, same against Fannie Goldberg; 15th St, 405 East, same against Margaret L. De Stuers; 43d St, 340 West, same against Catherine Crowley; Lexington Av, 2,021, same against Fannie Frey, Jr.; Broome St, 560, same against John Moller; 104th St, 168 East, same against Jennie Levin; 124th St, 303 East, same against Helen M. Osborn; Avenue B, 101, same against Marie C. A. Richter; 28th St, 225 East, same against Max Rosenthal; Chrystie St, 29, same against Jacob Salmonowitz; Lenox Av, 354, same against Louis Sasse and another; 13th St, 647 East, same against Paul Shalet; 143d St, 259 West, same against Catherine C. Sheedy; 102d St, 126 West, same against Anna Jordan; 128th St, 608 East, same against Caroline M. Hills and another; Broome St, 204, same against Johanna Wiersch; 48th St, 315 East, same against Julius Wolff; Broome St, 204, same against Johanna Wiersch; 101st St, 125 West, same against Sterling Securities Company; Delancey St, 170, same against Annie Severding; 21 actions, (violations of tenement house acts;) attorney, G. L. Rives.

82D ST, 115 West; Mutual Life Insurance Company of New York against Mary C. Hollingsworth and another, (foreclosure of mortgage;) attorneys, Russell & Percy.

116TH ST, s s, 310.6 ft e of 7th Av, 25x100.11; the Germania Life Insurance Company against Julia Raudnitz and another, (foreclosure of mortgage;) attorneys, Choate, Hanford & Lacocque.

128TH ST, 105 East, City of New York against Otto Stahl; 162d St, 219 East, same against Max Telger; Washington St, 586 and 588, same against Patrick Skelly; Gramercy Park, 14 and 15, same against Charles D. Sabin; 112th St, 201 West, and Broadway, 2,361, same against Max Vogel; Avenue A, 1,316 and 1,318, same against J. Montgomery Strong and another; 155th St, s s, 330 ft e of 8th Av, 12x10, (rear,) same against Louis Waldron; Broadway and 101st St, n w corner, same against Thomas G. Smith and another; 43d St, 231 and 233 East, same against Philip Wagner; 84th St, 218 and 220 West, same against Elisha P. S. Wright; 137th St, n s, 175 ft w of 5th Av, same against Max S. A. Wilson; 8th St, 147 East, same against John Wanamaker; Greenwich St, 255 and 257, same against S. Charles Welsh, trustee; Orchard and Rivington St, s e corner, same against Rudolph Wallach; 43d St, 35 West, same against Bernard Webel; 1st St, 29, same against Celie Weingarden; Mott St, 7 and 9, same against J. Boyce Smith; 1st Av, 589, same against Catharine Witt; 75th St, 21 East, same against Charles A. Stein and another; 89th St and Park Av, n w corner, same against Herman Straus; 30 actions, (violations of building laws;) attorney, G. L. Rives.

THE COMMERCIAL WORLD

Wheat, No. 2 red	.82¾
Corn, No. 2 mixed	.53⅝
Oats, No. 2 mixed	.41½
Flour, Minnesota patents	$4.95
Cotton, middling	13.00
Coffee, No. 7 Rio	.05½
Sugar, granulated	4.90
Molasses, O. K., prime	.42
Beef, family	11.00
Beef hams	22.25
Tallow, prime	.04⅝
Pork, mess	14.37½
Hogs, dressed, 160 lb.	.08⅝
Lard, prime	8.80
Iron, Northern, No. 1 foundry	17.00
Butter, Western, creamery	.21½

CHICAGO, Sept. 30.—Flour steady. No. 3 Spring Wheat, 73@85c; No. 2 red, 76½@78c; No. 2 corn, 45¼c; No. 2 yellow, 47½c; No. 2 oats, 35⅝c; No. 3 white, 36½@38¼c; No. 2 rye, 53c; fair to choice malting barley, 51@57c; No. 1 flaxseed, 96½c; No. 1 Northwestern, $1.01; prime timothy seed, $2.90; mess pork, per bbl, $11.50@$11.75; lard, per 100 lb, $8@$8.25; short ribs, sides, (loose,) $8.87½@$9.25; dry salted shoulders, (boxed,) $6.62½@$6.75; short clear sides, (boxed,) $8.75@$9.25; whisky, basis of high wines, $1.23; clover, contract grade, $10.75.

COTTON.—Yesterday's cotton market was much less active and excited than the day before. There were some September notices out in the morning, and these evidently covered the balance of the short interest, for that option, after selling two or three times at 13, was sold at 12.80, and passed out at 13c. The general list opened firm at an advance of 4@14 points on the higher cables, rather less favorable weather in the belt, and unfavorable private crop advices. The close was steady at a net advance of 8@13 points. Sales estimated at 250,000 bales. Port receipts for the day were 50,009 bales against 38,879 bales last year. Contract prices ranged as follows:

	Open.	High.	Low.	Close.
September	13.00	13.00	12.80	@
October	9.37	9.47	9.37	9.45@9.46
November	9.49	9.52	9.45	9.50@9.51
December	9.49	9.53	9.44	9.50@9.51
January	9.49	9.54	9.45	9.52@9.53
February	9.50	9.50	9.49	9.53@9.55
March	9.56	9.56	9.46	9.54@9.55
April	9.59	9.59	9.52	9.57@9.59
May	9.59	9.61	9.52	9.60@9.61
June	..	..	..	9.60@9.61
July	9.65	9.65	9.65	9.63@9.64

LIVERPOOL, Sept. 30.—Spot cotton dull: sales, 3,000 bales; speculation and export, 500 bales; American, 2,000 bales; receipts, 4,000 bales; American, 2,000 bales; middling upland, 5.98d. Futures opened barely steady, 3@4 points decline; closed barely steady, net ½@1½ points lower; October, 5.30; October-November, 5.14; November-December, 5.10; December-January, 5.08@5.00; January-February, February-March, and March-April, 5.07; April-May, 5.07@5.08, and May-June, 5.07@5.08. Manchester—Yarns irregular; cloths quiet.

BREADSTUFFS.—WHEAT—Up to the last hour wheat was well sustained, although too dull to show much improvement. At the best point the market was about ¼c above the previous night, and from this it sold off to the close, which was ¼c under the final price of Tuesday. Altogether the interior movement amounted to 1,116,000 bushels, compared with 1,153,000 bushels a year ago. The Spring wheat receipts were especially liberal. On the other hand, seaboard wheat clearances were practically nothing, although 42,900 barrels of flour were shipped. Quotations of cash wheat, free on board, afloat, basis, were as follows: No. 1 Northern, Duluth, 88¼c, Oct. 20-25; No. 2 hard, Chicago, 82¼c, Oct. 10-15, and No. 2 red, New York, 82¾c.

ST. LOUIS, Sept. 30.—Wheat—No. 2 red, cash, 86@87c; September, 83½c; December, 83¼c; May, 83⅝c; No. 2 hard, 77½@79½c. Corn—No. 2 cash, 45@45½c; December, 42½c; May, 42½c. Oats—No. 2 cash, 38¼c; December, 36c; May, 36⅞c; No. 2 white, 41½c.

MILWAUKEE, Sept. 30.—Wheat—No. 1 Northern, 83½@85c; No. 2 Northern, 79@82c; new December, 77⅝c. Rye—No. 1, 57@57½c. Barley—No. 2, 44½@45c; sample, 40@60c. Corn—September, 45⅝c.

MINNEAPOLIS, Sept. 30.—Wheat—December, 75¼@75⅜c; May, 77½c; on track, No. 1 hard, 80½c; No. 1 Northern, 79¼c; No. 2 Northern, 72@75c; No. 3 Northern, 68@72c.

DULUTH, Sept. 30.—Close—Wheat, to arrive, No. 1 hard, 79c; No. 1 Northern, 78c; No. 2 Northern, 75c; September, 84c; October, 78c; December, 75¼c; May, 77⅝c.

FLOUR AND MEAL.—Spring patents, $4.75@$5.10; Winter straights, $3.75@$3.90; Winter patents, $3.90@$4.30; Spring clears, $3.85@$4.10; extra No. 1 Winter, $3.15@$3.25; extra No. 2 Winter, $2.90@$3.10; Red Dog, $26@$27.50, to arrive. Rye Flour—Fair to good, $3.15@$3.40; choice to fancy, $3.45@$3.60. Cornmeal—Kiln-dried, $3.20@$3.30, as to brand. Bagmeal—Fine white and yellow, $1.35@$1.45; coarse, $1.08@$1.10. Feed—Spring bran, spot, $19.50; sacks, to arrive, 200 lb, $19.25@$19.50; Spring bran, middling, $20@$23, in 200-lb sacks; city feed, $19.50@$20.50; linseed oil cake, $31; hominy chop, $21.20 bulk, $22.30 sacks, to arrive; oil meal, $24.50.

FUTURES.

NEW YORK PRICES.

	Open.	High.	Low.	Close.
Wheat—				
September	85½	85⅝	85¼	..
December	83 13-16	83 15-16	83 7-16	83½
May	83⅝	83 9-16	83 1-16	83¼
Corn—				
December	52 3-16	52⅜	52	52
May	51	51	51	51

CHICAGO PRICES.

	Open.	High.	Low.	Close.
Wheat—				
September	77¼	77 9-16	76⅝	77
December	77½	77⅝	77⅛	77¼
May	78⅝	78⅝	78	78⅛
Corn—				
September	46	46	44½	44½
December	46¼	46 5-16	45⅜	45½
May	46¼	46¼	45	45¼
Oats—				
September	36⅝	36½	35¼	35⅝
December	37	37	36½	36⅝
May	37⅛	37⅛	37 1-16	37⅛
Lard—				
October	$7.82½	$7.82½	$7.57½	$7.57½
January	6.95	6.95	6.92½	6.92½
Ribs—				
October	9.25	9.25	9.25	9.25
January	6.70	6.70	6.60	6.62½
Pork—				
October	11.75	11.75	11.10	11.50
May	12.67½	12.67½	12.55	12.55

COFFEE.—The coffee market opened steady at unchanged prices to an advance of 5 points, and during the entire session ruled firm and fairly active under continued buying from various sources as a result of further adverse crop news in connection with firm primary markets and steadiness in the European markets. The market was finally firm, net 5@10 points higher. The spot market was firm with quotations on the basis of 5½c for Rio No. 7.

Contract prices ranged as follows:

	Open.	High.	Low.	Close.
October	4.65	4.65	4.65	4.60@4.65
November	4.65	4.75	4.65	4.70@4.75
December	4.90	5.00	4.90	4.95@5.00
January	5.05	5.05	5.05	5.05@5.10
February	..	..	..	5.10@5.20
March	5.20	5.25	5.20	5.20@5.25
April	5.30	5.30	5.30	5.30@5.35
May	5.35	5.40	5.35	5.35@5.40
June	..	..	..	5.40@5.45
July	5.50	5.50	5.50	5.45@5.50
August	..	..	..	5.50@5.55

PROVISIONS.—PORK—Easy; mess, $14@$14.75; family, $19; short clear, $15@$16.75. BEEF—Mess, $8@$8.50; family, $10.50@$11.50; packet, $9@$10; extra India mess, $14.50@$16. BEEF HAMS—$21.50@$23. DRESSED HOGS—Bacons, 8c; 180 lb, 8⅝c; 160 lb, 8⅝c; 140 lb, 8⅝c; pigs, 9@9½c. CUT MEATS—Pickled bellies, smoking, 11½@12c; 10 lb, 10¾@11c; 12 lb, 10¼c; 14 lb, 9¼@9½c; pickled shoulders, 6c; pickled hams, 12¼@13c. TALLOW—City, 4⅝c; country, 4⅜@5c. LARD—$8.50; city lard, 7¼@7⅜c; refined lard, South America, $9.25; Continent, $8.70; Brazil, kegs, $12.05; compound, 7¼@7¾c. STEARINE—Oleo, 8¼c; city lard stearine, 9½@9¾c.

METALS.—Tin experienced a partial recovery from its recent severe losses in yesterday's market. In London it advanced £2 15s, to £115 2s 6d for spot, and £115 15s for futures, while locally prices were raised to $25.82½@$26.10. Copper also showed some firmness in the English market, where it gained 12s 6d, with spot closing at £55 and futures at £55 2s 6d. Locally the market remained quiet, and prices were quoted rather lower by producers, though the official quotations of the New York Metal Exchange remain at $13.75 for lake, $13.62½ for electrolytic, and $13.12½ for casting; some producers are quoting lake at $13@$13.25. Lead was unchanged, both here and in London, closing at $4.50 locally and at £11 in the English market. Spelter, closing at £20 15s, was unchanged in London, as it was also in the local market, where it closed at $6. Iron closed at 50s in Glasgow, and at 43s 9d in Middlesboro. Locally iron was quiet. No. 1 foundry, Northern, is quoted at $17; No. 2 foundry, Northern, at $16; No. 1 foundry, Southern, and No. 1 foundry, Southern, soft, at $16.

NAVAL STORES.—Spirits of turpentine, oil and machine barrels, 58½@59c. Tar, pine barrels, $2.70@$2.80; oil barrels, $4.70@$4.75. Resin, common to good strained, $2.30; E, $2.35; F, $2.40@$2.45; G, $2.50@$2.55; H, $2.95@$3; I, $3.35@$3.60; K, $3.90@$3.95; M, $4@$4.10; N, $4.10@$4.20; W G, $4.40, and W W, $4.80@$5.

SAVANNAH, Ga., Sept. 30.—Turpentine quiet, 55c; receipts, 590 casks; sales, 325 casks; exports, 55 casks. Resin—Receipts, 2,279 bbls; sales, 749 bbls; exports, 4,032 bbls. A, B, C, $1.90; D, $2.05; E, $2.20; F, $2.30; G, $2.40; H, $2.70; I, $3.40; K, $3.70; M and N, $4; WG, $4.10; WW, $4.25.

WILMINGTON, N. C., Sept. 30.—Spirits of turpentine, 54c; receipts, 38 casks. Resin, $1.80@$1.85; receipts, 115 bbls. Tar, $1.80; receipts, 87 bbls. Crude turpentine, $2.25; receipts, 108 casks.

CHARLESTON, S. C., Sept. 30.—Turpentine quiet. Resin—A, B, C, $1.85; D, $2; E, $2.15; F, $2.25; G, $2.35; H, $2.65; I, $3.30; K, $3.60; M, $3.90; N, $3.90; WG, $4; WW, $4.15.

LIVE STOCK.—Good steers, 10@15c lower; others, 15@25c off; whole market slow; 15 cars unsold; bulls and cows slow to 15c lower; native steers, $3.60@$5.40; Texans and Westerns, $3.80@$4.40; stags, $3.60@$4.40; bulls, $2.50@$3.25; cows, $1.25@$3.50; dressed beef slow; native sides, 6@9c per lb. Calves slow to 25c lower; veals, $5@$9; tops, $9.25; culls, $4@$5; grassers, $2.25@$3; fed and mixed calves, $3.25@$4; Western, $3@$4.37½; dressed calves easy; city dressed veals, 8½@12½c per lb; country dressed, 7@12c; dressed grassers and fed calves, 4@5c. Sheep slow; good lambs steady; others quiet; sheep, $2.50@$4; lambs, $5@$6; culls, $3.50@$4.50; Canada lambs, $5.50@$6; dressed mutton steady at 5@7½c per lb; dressed lambs, 7½@10½c. Hogs higher; State and Pennsylvania hogs, $6.00@$6.60; country dressed hogs steady at 8@9½c per lb.

CITY REAL ESTATE FOR SALE.

Solid Investments, Immediate Profits.

If you would put your investment capital into something you can see and control, something that pays from the start, with certainty of development into greater earning power and greater value, you can do no better than to purchase an equity in such solid properties as offered here below:

Price	$160,000
4% mortgage	95,000
Total (actual) rent	17,040
Net income	7,600

A seven story apartment House, located near Broadway, in the Eighties, one block from underground station; built in most superior manner; modern, handsome entrance, and capable of earning $1,680; more in 1904. Owner forced to sell.

FRANK L. FISHER CO.,
440 Columbus Av., Cor. 81st St.

FOR SALE
at reasonable price,
195-7-9 201 Grand Street.
100x80x100 irregular.
Apply to
Douglas Robinson, Charles G. Brown & Co.,
100 Broadway.

AN attractive Apartment, 30 feet wide, west side, containing 10 suites of seven rooms and bath each; trimmed with hardwood; open plumbing, steam heat, hot water, &c.; vestibule in white enamel and bevelled plate glass; very handsome; renting for $3,960; can be bought under $35,000. By all means get particulars, JAMES S. McQUILLEN, No. 82 Nassau St.

AN elegant 20 ft. dwelling,
142 WEST 74TH ST.
Parquet floors throughout; electric light, combination fixtures; three magnificent tiled bathrooms, with solid porcelain fixtures. Decorations throughout are rich, costly, and artistic. Inspection invited.
SLAWSON & HOBBS, 284 Columbus Av.

103d St., West.—For sale, elegant 3-story high-stoop private, 20-feet wide, with bay window, overlooking the Hudson; just remodeled, decorated, sanitary plumbing, &c.; very complete and ready for occupancy; inquire owner next door, 304 West 103d St.

New private houses, just completed, north side 127th St., west of 8th Av.; medium prices; modern in every particular; decorations and chandeliers to suit purchaser. Call and examine any time. Picken & Lilly Construction Company, Builders, 7th Av., cor. 118th.

New four-story bay window front, medium-sized American basement dwellings, 235 to 243 West 100th St.; steam-heated and electric lighting; houses open.

Snap; large plot, 12th St., near Avenue B, 75x100.3; price, $46,000. Folsom Brothers, 835 Broadway.

Park Av.—Tenement; rent, $1,935; price, $18,500; mortgage, $15,000; can increase rents. Folsom Brothers, 835 Broadway.

23d St., near 3d Av. | 5-story, 22 families, imp. tenement, rented; price, $35,000; terms suit. E. M. Michaelis, 203 B'way.

Choice list of tenement property, all sections of city, at sacrificing prices. Folsom Brothers, 835 Broadway.

Large three-story stone dwelling, 121st St., rear Lenox Av., for sale on small payment; balance same as rent. H. D. Cochrane, 36 West 116th.

Amsterdam Av. Corner, Near 100th St. | 5-story flat, up-to-date store; price, $45,000; fine investment. E. M. Michaelis, 203 B'way.

130th St., near 5th Av. | 5-story, 10 fam. flat, 6 rooms and bath; price, $22,750; big bargain. E. M. Michaelis, 203 B'way.

Residences, vicinity Washington Square and Gramercy Park and other sections; $21,000 up. Folsom Brothers, 835 Broadway.

112th St., Near 5th Av.—5-story flat; rents $2,900; price $27,000. Folsom Brothers, 835 Broadway.

Bargain—117th St., near 7th Av.; two flats, $28,500 each. Lewis B. Crane, 187 Broadway.

Charming little modern house, cheap. 155 East 62d St., caretaker.

Washington Heights.

Bargains for Tenements.—Two lots near Boulevard Lafayette and 181st Sts.; free and clear; lot 73d St., near Av. A. Morris Franklin, 165 Broadway.

Bronx.

227th Street, 25 minutes from Grand Central Depot; delightful location, overlooking the Hudson, Palisades, and Harlem valley; nearly one acre of land; immediately on the line of the great bridge and boulevard extensions of Manhattan and rapidly increasing in value; modern 18-room residence with every improvement; stable, kennery, and lawns; sell at great bargain. Owner, J. Frederick Menke, West Washington Market, New York.

Wakefield Heights.—Home lot; 17 minutes from 42d St. elevated, 8 cents, commutation 7 cents; near Woodlawn Station and trolley; easy terms; to close estate; cheap. G. A. Moses, Attorney, 220 Broadway.

$5,000 will buy modern, solidly built house, hardwood trim, open plumbing; everything perfect; half an hour out; five minutes from station; easy terms. THE WATSON COMPANY, 12 East 42d St.

Woodlawn Heights, Wakefield, New Lots, (Brooklyn,) Mount Vernon, Long Island City; home lots, also five acres Islip, Long Island, to close out, cheap. G. A. Moses, Attorney, 220 Broadway.

For Sale.—The most elegant two-family detached brick and stone houses ever built in New York City; neighborhood restricted; Clay Av., near 166th St., three blocks west of 3d Av.; terms moderate.

$400 up, $5 monthly; Bronx lots, near 3d Av. L station; also houses, lots exchanged. Open Sundays and evenings. Shatzkin, 748 East 171st St.

Beautiful cottage, seven rooms and bath; lot 25x100; assessments paid; $3,500. Polak, 4,030 3d Av.

REAL ESTATE FOR SALE OR TO LET —CITY.

Madison Av., 518—Elegant four-story residence, sale or rent. Premises, or Bowen, 11 Wall St.

WESTCHESTER REAL ESTATE FOR SALE AND TO LET.

$6,500 will buy a modern house, eight large rooms, can be made twelve, and foyer hall; large bathroom; oak trim throughout; half an hour out on Harlem Road; commutation, $5.50. THE WATSON COMPANY, 12 East 42d St.

Mamaroneck.

MAMARONECK LOTS, $100
On Line of New Portchester Railway.
$2.00 WEEKLY—NO ASSESSMENTS.
Near Station; on trolley; water, gas, electric light; fishing, bathing, sailing. WARRANTY REALTY CO., 115 Broadway.

Mount Vernon.

GENTLEMAN'S COUNTRY RESIDENCE for sale; finest corner on restricted Chester Hill, Mount Vernon, N. Y.; house 14 rooms, all improvements; fine stable; lot 137x115 feet. Owner, Box 12, Mount Vernon, N. Y.

The houses we have for rental and sale are the desirable ones; your requirements, large or small, will have our prompt attention. Cooley & West, Inc., Mount Vernon, N. Y.

IF YOU ARE LOOKING
to rent or buy a Mount Vernon house
See Wm. S. Anderson, Mount Vernon, N. Y.

SURROGATE NOTICES.

DEPEW, ROBERT A.—The People of the State of New York, by the Grace of God Free and Independent.—To Edward D. Depew, Frank Depew, Eliza D. Clinton, Alice M. Beckwith, Elizabeth H. Denike, Edward D. Depew, as executor of the last will and testament of Mary Depew, deceased; Kate Raymond Sayre, Harvey M. Raymond, Theodore Raymond, Elizabeth Raymond, Lewis Raymond, Jessie Sutton, Veva Sutton, Ada Sutton, Kate Sutton, Frank Sutton, Harold Sutton, Mary Gove Cobb, Vernon Gove, Edna Sutton, Irene Sutton, and to all persons interested in the estate of ROBERT A. DEPEW, late of the County of New York, deceased, as creditors, legatees, next of kin, or otherwise, send greeting:

You and each of you are hereby cited and required personally to be and appear before our Surrogate of the County of New York, at the Surrogates' Court of said county, held at the County Court House in the County of New York, on the 30th day of October, 1903, at half-past ten o'clock in the forenoon of that day, then and there to attend a judicial settlement of the account of proceedings of Lewis J. Mulford, as sole surviving executor of the last will and testament of said deceased; and such of you as are hereby cited as are under the age of twenty-one years are required to appear by your guardian, if you have one, or if you have none, to appear and apply for one to be appointed, or in the event of your neglect or failure to do so, a guardian will be appointed by the Surrogate to represent and act for you in the proceeding.

In testimony whereof we have caused the seal of the Surrogates' Court of the said County of New York to be hereunto affixed. Witness, Hon. Abner C. Thomas, [Seal.] a Surrogate of our said county, at the County of New York, the 12th day of September, in the year of our Lord one thousand nine hundred and three.

J. FAIRFAX McLAUGHLIN,
Clerk of Surrogates' Court.

se17-law6wTh&oc29

REAL ESTATE FOR SALE.

MORSEMERE

on The Plateau of the Palisades is a constituent part of New York City.

In this modern suburb,
MORSEMERE,
We offer a colonial house, correct in design, 11 rooms and bath, quartered oak casings and doors, cabinet mantel, beveled mirrors, large foyer hall, furnace, gas and electric lighting, sewers, city water supply, paved streets, granilith sidewalks, the finest suburban passenger station in the vicinity of New York. In fact, every convenience for comfort is here. Free transportation to inspect. Send postal.

Columbia Investment & Real Estate Company,
1135 Broadway, New York.

REAL ESTATE.

1883 1903

Twenty Years

Experience in examining titles.
141 Lawyers constantly engaged in the work.
Possession of all the records there are.
Eight Million Dollars backing every title insurance policy.
Is it surprising that this Company is doing the great bulk of the title examination and guarantee business of New York City?

TITLE GUARANTEE AND TRUST COMPANY

CAPITAL AND SURPLUS, $8,000,000

146 Broadway, New York.
175 Remsen Street, Brooklyn.
Manuf'rs Branch, 198 Montague St., B'klyn.

Real Estate Mortgages

For sale to investors at all times on New York City Real Estate, in amounts to suit. Every mortgage made doubly safe by a policy of title insurance issued by this company.

CAPITAL and SURPLUS $8,000,000

The Lawyers' Title Insurance Company of New York,

37 Liberty St., Manhattan;
38 Court St., Brooklyn.

$4,500 buys a good eight-room house; half an hour out; big bargain.
THE WATSON COMPANY, 12 East 42d St.

MONEY TO LOAN AT 4 AND 4½%
F. W. McLAUGHLIN, 141 Broadway.

BROOKLYN REAL ESTATE FOR SALE

A REAL BARGAIN.
FLATBUSH. IN THE BEAUTIFUL SECTION that appeals to All. Near "L" Station and Trolleys. SEWER. Wide Macadamized Av., ELEGANT Surroundings. Amidst Wealthy Residents and The Highest Type of Modern Residences with Fine Lawns.
A SNAP, $9,000. COST $10,000.
Terms $1,000 Cash. Rest Mortgage. Detached House on Fine Large Grounds. Grand Wide Hall with Open Fire Place, Oak Seats each side, Book Cases and Beautiful Artistic Winding Stairs, Fine Parlor, Open Fire Place. Very Handsome Large Dining Room with Open Fire Place. Cozy Library, Fine Kitchen. Back Stairs. 4 Bedchambers. Tiled Bath. Two Toilets. Billiard Room. All PARQUET Floors. Lavishly Decorated.
W. H. GOLDEY, 862 FLATBUSH AV.,
Cor. Albemarle Road. Call any day.

ON PROSPECT PARK SLOPE, BROOKLYN.
TWO-STORY AND BASEMENT, STONE-FRONT, TWO-FAMILY HOUSES, ALL IMPROVEMENTS; OAK TRIM, NICKEL PLUMBING, GAS AND ELECTRIC LIGHT; HOUSE 20x54; JUST COMPLETED AND UP TO DATE. APPLY ON PREMISES.
568 9TH STREET,
NEAR PROSPECT PARK WEST, OR P. JUNG, BUILDER AND OWNER, 906 BROADWAY, BROOKLYN.

Wakefield Heights.—Home lot; 17 minutes from 42d St. elevated, 8 cents, commutation 7 cents; near Woodlawn Station and trolley; easy terms; to close estate; cheap. G. A. Moses, Attorney, 220 Broadway.

SUBURBAN HOMES.
Two-story and attic frame Queen Anne; plots 40x100; 7 to 12 rooms and bath; small cash payment, balance monthly. JNO. S. MACGILLIVRAY, 311 7th Av., Brooklyn.

REAL ESTATE FOR SALE AND TO LET—QUEENS BOROUGH.

A Bargain.—House with 10 rooms, laundry and bath, hot water, heat, gas and electric lights; trimmed in oak; barn, &c.; best part of Flushing; a modern house, all improvements; eight rooms and bath; $4,000; 10 rooms and bath, $4,500; easy terms. Dayton & Co., Broadway and 14th St., Murray Hill Station, Flushing.

LONG ISLAND REAL ESTATE FOR SALE AND TO LET.

Sound front lots, $5 to $10 front foot; harbor lots $15 foot; some lots extending from Sound to harbor; house, 200 feet, Centreport Harbor, $3,500; hilltops, water views. Codling, Northport, L. I.

Richmond Hill—Block 87 lots; frontage Jamaica Avenue; $22,000; appraised, $35,800. Jones, 189 Montague St., Brooklyn.

To let, entry immediate, nice house, seven rooms, bath, and gas. James McKenzie, Woodside, Long Island.

Fine building property; 14 acres; on bay and river; $2,800. Valentine & Reeve, Brookhaven, L. I.

NEW ENGLAND REAL ESTATE FOR SALE AND TO LET.

For Rent.—Furnished cottage, seven rooms; modern improvements; hour Grand Central; eight months, $200. Address "V3," Sound Beach, Conn.

BERKSHIRE HILLS.—Farms and country estates for sale and lease. S. G. Tenney, Williamstown, Mass.

SUBURBAN REAL ESTATE FOR SALE

A FULL SCHOOL DAY for the children can be had in the suburbs along the Erie. Excellent communities and schools. Booklet free on application, or mailed for 3c. postage. J. F. Jack, Suburban Passenger Agent, 1,150 B'way, N. Y.

REAL ESTATE WANTED.

CLOYD L. BOYKIN,
R. E. AGENT AND BROKER,
234 B'DWAY. BRANCH, 115 W. 134TH ST.
CAN SELL OR MANAGE
FLATS AND PRIVATE HOUSES
TO BEST ADVANTAGE.
Colored Tenements a Specialty
for select tenants, bond and reference furnished.
TELEPHONE, 2,178 J. M'n'g'd.

Want lots and old buildings in exchange for west side income property in choice section. Bert G. Faulhaber & Co., 7 East 42d St.

WANTED FOR BUSINESS PURPOSES

Desk room wanted in building on Broadway, opposite City Hall Park. G., Box 219, Times office.

REAL ESTATE FOR SALE.

NEW JERSEY REAL ESTATE FOR SALE AND TO LET.

MONTCLAIR.—In beautiful Marlboro Park, near "Park Street" (Erie) Station, school, &c.; two houses to be completed Nov. 1st; rent, $600 to $780. Also sell reasonably, easy terms. All improvements, steam, gas, electricity, hardwood floors, &c.; refined surroundings; lots for sale. Illustrated circulars free. Montclair Realty Company.

To Let.—Bayonne, (Bergen Point,) N. J., within 30 minutes of New York, modern nine-room house, with bath and all conveniences; lot 115x75; convenient to trolley and railroad; rent, with stable, $41 per month; without stable, $37. Apply Malcolm MacGregor, 75 West 3d St., Bayonne, N. J.

$3,500.—Farm, 30 acres, house, barn, poultry houses, incubator, brooders; fruit, shade; salt-water bathing, boating, fishing; 12 minutes station; 1¼ hours out; boat, rail, trolley. Byrne, (owner,) 48 Nassau Street, City.

Atlantic Ocean Coast.—400 lots, $100 to $1,000, between Como and Belmar, N. J. L. B. Heller, Belmar, N. J.

Agency for Montclair, N. J.—Residence properties; sale and rent. Clarence B. Tubbs, opposite Lackawanna Station.

Furnished houses, lakes, tracts, for sale or rent. E. J. Cahill, Boonton, N. J.

REAL ESTATE FOR SALE AND TO LET—MISCELLANEOUS.

For Sale.—Ranch in New Mexico, only one mile from the limits of the town of Roswell; about 14,000 acres, all fenced and divided into fields and pastures; about 750 acres under cultivation. Good soil, excellent orchard, fine climate, abundance of water for irrigation and stock; owned, surrounded and controlled solely by owner of the ranch. Good buildings; 1,200 head of Hereford cattle, registered and grade; sheep, hogs, horses, and mules. The greatest proposition of the kind in the Western country. Geo. G. Newbury & Co., 204 Dearborn St., Chicago.

For 30 years we have sold
COUNTRY PROPERTY ONLY
Buyers get our free catalogue.
Owners, send us details of your property.
Phillips & Wells, 88K Tribune Building, N.Y.

REAL ESTATE—OUT OF CITY.

THE REMEDY IS to move to the suburbs, where the children can have a FULL DAY IN SCHOOL. No better suburbs or schools than along the Erie. Booklet free on application, or mailed for 3c. postage. J. F. Jack, Suburban Passenger Agent, 1,150 Broadway, N. Y.

APARTMENTS TO LET—FURNISHED

HOTEL GALLATIN | 70 & 72 West 46th St. | Elegantly furnished apartment, parlor, bedroom, & bath, including meals for two, $35 weekly. New and up-to-date Telephone, etc. Transients.

A.—An elegantly furnished apartment to sublet, including meals for two, $30; private bath, telephone, elevator; transients. VAN RENSSELAER HOTEL, 17 East 11th St., near 5th Av.

A family called South for Winter will sublet, $50, their five-room apartment, completely furnished their own use; every improvement; facing Morningside Park. Virginian, 196 Times.

Furnished apartment to rent; nine rooms and bath; steam heat; open fireplaces; large closets. Apply to janitor, 120 East 24th St.

Elegantly furnished corner apartments in new fire-proof building; service unexcelled. Telephone, 2,471—79th. 75 East 81st St.

TO LET FOR BUSINESS PURPOSES.

FACTORY LOFT, 312 EAST 22D ST.—RENT REASONABLE; STEAM HEAT, ELEVATOR, AND POWER. CHAS. H. EASTON & CO., 116 WEST 42D ST. TEL., 6420—38.

A large light room with skylight on top floor of building, 13 East 30th St.; steam heat and elevator; suitable for an office or studio; rent, $25 per month; possession now. E. A. Cruikshank & Co., 141 Broadway.

Desirable lofts, 3 West 14th St., 25x80; rent reasonable; 40 West 13th St., large light loft, latest improvements, $1,500. Folsom Brothers, 835 Broadway.

DOCTOR'S OFFICE—THE SEVILLIA, 117 WEST 58th.—Three rooms and toilet, with window and entrance on street, $1,400.

Attractive offices and skylight studios, 131 East 24th St.; elevator, heat; $10 up. Folsom Brothers, 835 Broadway.

Stores, lofts, buildings, offices; exceptionally fine list, this and other desirable localities. Folsom Brothers, 835 Broadway.

1ST LOFT, ALSO STORE, 42 W. 15TH ST. New Fireproof Building. Special Inducements. DUROSS, 155 W. 14TH ST.

Attractive offices, north light, 835 Broadway, corner 13th; elevator; rent, $15 up. Folsom Brothers, 835 Broadway.

A.—A.—A.—Factories, buildings, floors, mills, salesrooms; all locations. Dow-Kaven, Specialists, 285 Broadway.

Factory loft, 50x75; light, heat, power, elevator; new, modern building. 523 West 54th St.

A store and basement, 136 Prince St., to let. Ruland & Whiting Co., 5 Beekman St.

Desirable offices, Charities Building, 287 4th Av. Apply to Superintendent.

CITY HOUSES TO LET — UNFURNISHED.

WEST 78D ST., between Central Park West and Columbus Av.—4-story house, hardwood trim, parquetry floors; very handsome.

For information apply to Janitor, 67 West 73d St., or
Clark Estate, 2381 Broadway

A.— FOUR-STORY DWELLINGS,
232 to 236 West 76th St.,
between Broadway and West End Av.;
size 16.3x80x75; 12 rooms and two baths;
RENT, $1,500.
J. E. WHITAKER, Broadway and West 74th St.

To Rent or Sell—50th, between 6th and 7th, three-story and basement brownstone, twelve rooms and bath. H. J. Foley, 1 Union Square.

Houses, unfurnished and furnished; desirable locations; rents, $1,000 to $5,000. Folsom Brothers, 835 Broadway.

Brooklyn.

TO LET—322 JEFFERSON AV.—TO LET—1203 BERGEN ST.
First-class 3-story and basement dwellings; hardwood trim; open plumbing; open every day; near Tompkins Av. E. W. STONE, 1364 Dean St.

CITY HOUSES TO LET—FURNISHED.

CLARK ESTATE HOUSE,
West 73d St., between Central Park West and Columbus Av., (opposite Dakota Park;) 4-story house, furnished; steam heat (indirect system) and electric light.
For particulars apply to G. F. DOUGLASS, 2,381 Broadway.

To Rent—Very handsome four-story house, 25 feet wide, fully furnished; finest location New York; to private family; owner would keep one floor and board part rent if desired; always occupied by owner. Dean, 147 W. 79th, premises.

Boarding house, Harlem; 17 rooms; furnished complete; very desirable. Inquire Remsin, 238 West 125th St.

COUNTRY HOUSES TO LET—FURNISHED.

Eleven rooms; modern conveniences, for Winter. Inquire Post Office Box 67, Garden City, L. I.

APARTMENTS TO LET—UNFURNISHED.

FERNLEIGH HALL,
51 to 55 East 129th St.
Five and six rooms and bath; elevator, telephone, electric light; moderate rentals.

"The Highlands," 227 W. 116th St., near "L" station and 8th Av. surface cars. Excellent light 8-room apartments, with elevator, electric lights, telephone, &c.; $65. J. W. Haslett, Superintendent, 233.

APARTMENT HOTELS.

The new Hotel Woodward—a hotel not only of great beauty, but wherein is found every luxury and convenience that modern taste demands.

Ready for occupancy. Leases now being made.
Single Chamber and Bathroom, $500 and $550 the year.
Living Room, Parlor and Bathroom, $900 to $1,400 the year.
Parlor, Library and Chamber with Bathroom, $1,350 to $2,250 the year.
Suite of Five Rooms and Two Bathrooms $2,250 to $4,250 the year.
If required, Suites of Ten Rooms and Four Bathrooms.
Telephone No. 2574 Columbus.

Hotel Woodward

S. E. corner Broadway & 55th Street. *Robert Graham-Woodward, Proprietor.*

At this writing there is still a chance to get an apartment in one of the best apartment hotels in New York City.

The Martinique
54, 56, and 58 West Thirty-third St.

The Royal Arms,
206, 208 West 43d St.
STEP FROM BROADWAY.
New, Modern, Fireproof
APARTMENT HOTEL
of the highest class.
Open for inspection.
Handsome Suites of one to three rooms and bath, furnished or unfurnished, for transient or permanent guests. Moderate rates. Cuisine and service unexcelled; club and table d'hote breakfasts; table d'hote luncheon, dinners and after the theatre suppers with meals a la carte at all hours from 6 A. M. to 2 A. M. J. FRED GRAVES, MANAGER.

The Kenesaw
202 WEST 103D ST.
A Refined Family Apartment Hotel.
Apartments of two to five rooms, with private bath, unfurnished, $40 to $80 per month; price includes maid service, hot linen, and towels.
Dining Room American Plan. $7 Per Week.
C. J. LAWSON, MGR.

SEVILLIA 117 WEST 58TH ST. APARTMENT HOTEL.
Four rooms and two baths, $1,800; also other apartments of from one to four rooms and bath, $600 to $1,300. Furnished or unfurnished.
BUILDING ABSOLUTELY FIREPROOF.
Unexceptionable References Required.

A.—An elegantly furnished apartment to sublet, including meals for two, $30; private bath, telephone, elevator; transients. Van Rensselaer Hotel, 17 East 11th St., near 5th Av.

APARTMENTS TO LET—UNFURNISHED.

Frank L. Fisher Co.,
Columbus Av., corner 81st,
offer the following up-to-date Apartments:—

THE MELROSE,
Central Park West, cor. 108th St.;
7 and 8 large rooms and bath;
RENTS $720 TO $1,300.

THE ACKERLY,
241 West 101st St.;
8 large rooms and 2 baths;
RENTAL $1,500.

THE ARLINGTON,
146 West 82d St.;
25 ft. single Apts., 8 large rooms and bath;
RENTAL $1,000.

HENRIETTA COURT,
316 West 96th St.;
6, 7, and 8 rooms and bath;
RENTAL $480 TO $960.

THE SWANNANOA,
105 East 18th St.;
6 rooms and bath;
RENTAL $780 TO $960.

THE UNADILLA,
129 West 11th St.;
6 and 7 rooms and bath;
RENTAL $720 TO $960.

Riverview
149th St. and Broadway.
A new modern seven-story Apartment House, most accessibly situated on one of the highest points of Washington Heights.
Electric light, elevator and hall service. Very attractive Suites of 2, 3, 4, 7, 8, 9, 10, 14 and 16 rooms. Rents $45 and upward. Automobile Storage Rooms. Telephone installed in every apartment.
OPEN EVENINGS.

THE VICTORIA,
Lenox Ave., S. E. corner 133d St.
New and Modern Apartment Suites of 4-5-6-7 rooms and bath.
ALL LARGE, LIGHT ROOMS, MARBLE BATH ROOMS, OPEN NICKEL PLUMBING.
PLENTY OF CLOSET ROOM.
BUTLER'S PANTRIES AND PRIVATE HALLS.
Wide extension courts supply direct light and air. Electric light, long distance telephone in each apartment. All-night elevator service. Liveried attendants.
THESE APARTMENTS MUST BE SEEN TO BE APPRECIATED, AS THEY ARE THE FINEST AND CHEAPEST IN THE CITY.
Rents, $30 to $50.
OWNER ON PREMISES.

343 & 5 W. 85th St.
Sunlight Every Room.
$1,200 to $1,500, near Riverside Drive, choice residential street, (asphalted,) convenient to 86th St. subway station, Broadway and Amsterdam Ave. cars; one apartment (6th floor) 8 rooms, butler's pantry, bath, and servants' toilet. One apartment, same size (2d floor, one flight up.) Both full 25 feet wide; all outside rooms, with exceptional light and every modern accessory, including elevator, long-distance telephone, electric light, steam heat, and hot water supply; attractive entrance; liveried service; quiet and exclusive.
MURRAY OGDEN GILES.

The Raymond,
42 East 28th St.
Select Family Apartment Hotel.
2 and 3 rooms and bath, with every modern improvement for comfort and convenience.
Ground floor Suite for Physician or Dentist.
First-class Restaurant.

BACHELOR APARTMENTS,
Mendelssohn Building, 40th St., between Broadway and 6th Av.
Two rooms and bath; service, steam heat, electric light, and elevator.
For particulars apply on premises, or to
CLARK ESTATE, 2381 Broadway.

THE "WYOMING"
NO. 146 SECOND AVE., COR. 9TH ST.
Suites of six rooms and bath, with all modern conveniences, including elevator, electric lighting, telephones, &c. Rents $480 and $540. Attractive and modern.
JOHN G. FOLSOM, No. 14 Bible House.

159 WEST 45TH ST.,
Adjoining Long Acre Square.—6 and 7 rooms and bath; steam heat and all improvements; elevator and electric lighting; first-class in every particular; only $900 yearly. Janitor or
LEONARD MORGAN, Agent,
1,541 Broadway, 45th St.

THE NORMA,
71-77 EAST 92D ST.,
BET. PARK AND MADISON AVES.
Large corner apartment parlor floor, 7 rooms and bath; also one of 6 rooms and bath; steam heat, hot water supply, and hall boy service. Rents, $720 to $1,000 per year.

THE ALIMAR,
925 WEST END AV., COR. 105TH ST.
Eleven rooms and bath; all modern improvements; rent, $1,800 to $2,800. Apply premises or DOVALE, THIERY & AUCHINCLOSS CO., 420 Columbus Av., Near 81st St.

West 73d St., corner of Columbus Ave.
Large, light, airy apartments; corner; heat; 10 rooms and bath. Apply to Janitor, 67 West 73d St., or
CLARK ESTATE, 2381 Broadway.

HOTEL GALLATIN 70 & 72 West 46th St. Elegantly furnished apartment, parlor, bedroom, & bath, including meals for two, $35 weekly. New and up-to-date. Telephone, etc. Transients.

A.—NEUFVILLE, 252, 254, 256 WEST 84TH ST., between Broadway and West End Av.
six and seven rooms and bath;
$36, $38;
steam heated, hot-water supply.
Apply on premises, or
J. E. WHITAKER, Broadway, near West 78th.

THE PALACIO
N. W. COR. PARK AV. AND 68TH ST.
High-class elevator apartments; suites of eight large rooms; every room has direct outside exposure. SUPERINTENDENT.

HOLYOKE
Apartments, 754 West End Av., corner 97th St., apartments of 7 exceptionally large rooms and bath, with all improvements and conveniences. Inquire on premises.

HANKINSON, CARPET CLEANSING,
233 EAST 126TH ST. PHONE 2162 HARLEM.

$52.50—245 WEST 125TH ST.
An elegant fourth floor; eight extra large rooms, new tiled bath, and kitchen a model of perfection; appointments of private house. See Janitor.

A.—An elegantly furnished apartment to sublet, including meals for two, $30; private bath, telephone, elevator; transients. Van Rensselaer Hotel, 17 East 11th St., near 5th Av.

Corner bachelor apartments, 158 East 34th St.; two rooms and bath; latest improvements; rent, including light and attendance, $40 up. Folsom Brothers, 635 Broadway.

227 West 42d Street.
Elegant apartment, 6 rooms and bath; $35.
A. V. Amy & Co., St. Nicholas Av. and 116th St.

Single apartment, 8 rooms, bath, steam heat; every improvement; one flight; $65. 152 West 88th St.

To Let—6-room apartment; all improvements; four nice large, fine rooms. 150 West 124th.

"THE EVELYN,"
NO. 101 WEST 78TH ST.,
(N. W. COR. 78TH ST. AND COLUMBUS AV.)
OPPOSITE MANHATTAN PARK.
Fireproof; elevator; housekeeping and non-housekeeping apartments; steam heat, hot water, open plumbing; hall service; restaurant now being remodeled and enlarged; room attendance in non-housekeeping departments; electric light free; telephone in every apartment; rents $600 to $1,800.
DOVALE, THIERY & AUCHINCLOSS CO.,
420 Columbus Av., Near 81st St.

THE HUDSON,
RIVERSIDE DRIVE, CORNER 89TH ST.
UNSURPASSED LOCATION.
High-grade fireproof apartments; each apartment viewing the river and Palisades; handsome hall entrance; liveried attendants and separate servants' entrance.
CHOICE 7-ROOM SUITES.
$720, $800, AND $900.
MANAGER ON PREMISES.

UNIQUE APARTMENTS,
2, 3, and 4 rooms; all-night elevator service; all modern improvements; rents $30 to $37.50. 1,967-9 7th Av., between 118th and 114th.
SUPERINTENDENT ON PREMISES.

THE BRAENDER
CENTRAL PARK WEST,
Southwest Corner 102d St.
New fireproof apartment house; suites 5 to 24 rooms, 1 to 5 baths; up-to-date appointments; rentals $850 to $7,000; superintendent on premises.
TELEPHONE, 2,404—RIVERSIDE.

THE OSCAWANA
801 WEST END AVE.
S. W. COR. 79TH ST.
High-class apartment for rent.
Supt. on premises, or
COCHRANE, AGT.,
36 WEST 116TH ST.

THE "TREVYLLIAN"
NO. 136-142 EAST 17TH ST.
Suites of 4, 5, and 6 rooms and bath; all-night elevator service, electrical lighting, telephones, and other modern conveniences. Rents $420 to $720.
JOHN G. FOLSOM, No. 14 Bible House.

THE STUART,
Cor. Broadway and 94th St.
A 6-room and bath apartment to let; large light rooms; all modern improvements; elevator service all night. Apply on premises, or to CHRIS. HEISER, 60 Liberty St.

CLEMENT COURT,
25 EAST 99TH ST.
2 BACH. LEFT. 6 AND 7 ROOMS AND BATH.
1 BACHELOR APT., 3 ROOMS AND BATH.
'Phone, electric lights, elevator service; rents moderate.

A.— 301 East 69th St., corner 3d Av., Schermerhorn Block; an apartment on 1st, 3d, and 4th floors; 6 large rooms; steam heat; houses are perfectly kept. Rents, $32.50 to $35.
Firm L. J. Carpenter, 1,131 3d Av., nr. 66th St.

A.—504 West 226 St.—Third floor, five rooms and two baths on fourth floor; all improvements; practically a corner, having light on three sides. Rent, $35; private house.
Firm of L. J. Carpenter, 41 Liberty St.

REFEREES' NOTICES.

NEW YORK SUPREME COURT, COUNTY OF New York.—AUGUSTUS VAN CORTLANDT, plaintiff, against ALFRED SETON, JR., et al., defendants.

In pursuance of an interlocutory judgment of partition and sale, duly made and entered in the above-entitled action, bearing date the 21st day of August, 1903, I, the undersigned, the Referee in said judgment named, will sell at Public Auction, at the New York Real Estate Exchange Salesroom, No. 161 Broadway, in the Borough of Manhattan, City of New York, on the 24th day of September, 1903, at 12 o'clock noon on that day, by Samuel Goldsticker, Auctioneer, the premises directed by said judgment to be sold, in two parcels, and therein respectively described as parcels "A" and "B," as follows:

All that certain tract of land lying and being in the Twenty-fourth Ward, Borough of the Bronx, City of New York, described as follows:

Parcel A: Beginning at a point in the westerly line of Broadway, as now laid out at the intersection of said westerly line with the southerly line of West Two Hundred and Forty-second Street as now laid out, said point being in the arc of a curve having a radius of fifty-seven and six-tenths (57.6) feet, and said point of beginning being distant five hundred eighteen and twelve one-hundredths (518.12) feet northerly from the intersection of the northerly line of West Two Hundred and Forty-first Street as proposed and the westerly line of Broadway; thence westerly along the southerly line of West Two Hundred and Forty-second Street on a curve the radius of which is fifty-seven and six-tenths (57.6) feet for a distance of one hundred and ten and eighty-seven one-hundredths (110.87) feet; thence westerly still along the southerly side of West Two Hundred and Forty-second Street as now laid out for two hundred and eighty-five (285) feet more or less to the intersection of the easterly line of the strip of land styled the Free Landing Road; thence southerly along the easterly line of the Free Landing Road for eight hundred and eleven and twelve one-hundredths (811.12) feet to the centre of Tibbett's Brook, at or near a bridge formerly known as the Town Landing; thence southerly and along the centre of Tibbett's Brook as it winds and turns for a distance of thirteen hundred and forty-eight (1348) feet more or less to the southerly line of the Van Cortlandt Estate, as shown on a map entitled "Map of the Van Cortlandt Estate, situated in the Township of Yonkers, in the County of Westchester, New York, surveyed May, 1840, by Andrew Findlay"; thence easterly and along the southerly line of the Van Cortlandt Estate one hundred and fifty (150) feet to the westerly line of Broadway; thence northerly and along the westerly line of Broadway sixteen hundred and fifty-two and forty-nine one-hundredths (1652.49) feet to the point or place of beginning, containing twelve and three hundred and forty-two one-thousandths (12.342) acres more or less. And also all that said strip of land styled "Free Landing Road" adjoining the said premises on the west, which said strip of land is bounded and described as follows:

Parcel B: Beginning at the point of intersection of the easterly line of the Free Landing Road with the southerly line of West Two Hundred and Forty-second Street as now laid out, said point of intersection being about eighty-five (85) feet more or less westerly from a point formed by the intersection of the westerly line of Corlear Avenue as proposed and the southerly line of said West Two Hundred and Forty-second Street; thence southerly and along the easterly line of Free Landing Road, as the same winds and turns, eight hundred and eleven and twelve one-hundredths (811.12) feet to the centre of Tibbett's Brook at or near a bridge formerly known as the Town Landing; thence westerly and along the centre of Tibbett's Brook fifty (50) feet; thence northwesterly fifty (50) feet to the intersection of the westerly line of Tibbett's Brook and the westerly line of Free Landing Road; thence northerly and along the westerly line of Free Landing Road five hundred and ninety (590) feet more or less; thence westerly and nearly at right angles to the westerly line of Free Landing Road ten (10) feet more or less to the southeasterly line of West Two Hundred and Forty-second Street, said point being fifty-five and seventy-one one-hundredths (55.71) feet easterly from the intersection formed by the easterly line of Tibbett Avenue as proposed with the southerly line of West Two Hundred and Forty-second Street; thence northeasterly and along the southeasterly line of West Two Hundred and Forty-second Street two hundred and forty-five (245) feet, more or less to the point or place of beginning, containing eighty-nine one-hundredths (0.89) of an acre, more or less.—Dated New York, August 21, 1903.

JULIUS H. SEYMOUR, Referee.

PHILBIN, BEEKMAN & MENKEN, Attorneys for plaintiff, 52 William Street, Manhattan, New York City.

The following is a diagram of the property to be sold as described above. It does not have any street number.

The approximate amount of taxes, assessments, or other liens, which are to be allowed to the purchaser out of the purchase money, or paid by the Referee, is $2,269.29 and interest.

Dated New York, August 21, 1903.

JULIUS H. SEYMOUR, Referee.

The above sale is hereby adjourned to October 8th, 1903, at the same hour and place.

Dated New York, September 24th, 1903.

JULIUS H. SEYMOUR, Referee.

SUPREME COURT, COUNTY OF NEW YORK.—LEON S. MENDEL, Plaintiff, against HENRY GUNDLACH and others, Defendants.

In pursuance of a judgment of foreclosure and sale, duly made and entered in the above-entitled action and bearing date the 22nd day of September, 1903, I, the undersigned, the Referee in said judgment named, will sell at public auction, at the New York Real Estate Exchange Salesroom, No. 161 Broadway, in the Borough of Manhattan, City of New York, on the 20th day of October, 1903, at 12 o'clock noon on that day, by L. J. Phillips and Company, auctioneers, the premises directed by said judgment to be sold, and therein described as follows:

All that certain plot, piece, or parcel of land, with the buildings thereon erected, situate, lying, and being in the City of New York, Borough of Manhattan, bounded and described as follows, to wit:

Beginning at the corner formed by the intersection of the northerly side of Forty-ninth Street with the easterly side of Lexington Avenue, and running thence easterly along the northerly side of Forty-ninth Street fifty-one feet and three inches; thence northerly and parallel with Lexington Avenue, and part of the way through a party wall, one hundred feet and five inches to the centre line of the block between Forty-ninth and Fiftieth Streets; thence westerly along said centre line of the block and parallel with Forty-ninth Street fifty-one feet and three inches to the easterly side of Lexington Avenue, and thence southerly along the easterly side of said avenue one hundred feet and five inches to the point or place of beginning.—Dated New York, September 22, 1903.

FRANK BROOKFIELD, Referee.

FLEISCHMAN & FOX, Attorneys for Plaintiff, No. 346 Broadway, Borough of Manhattan, New York City.

The following is a diagram of the property to be sold:

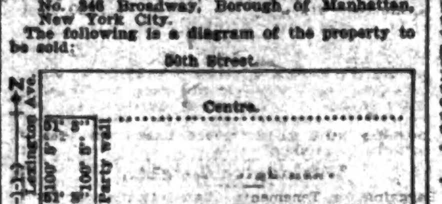

The approximate amount of the lien or charge to satisfy which the above-described property is to be sold is $20,606.66, with interest thereon from the 16th day of September, 1903, together with costs and allowance amounting to $408.12, together with the expenses of the sale. The approximate amount of the taxes, assessments, and water rates or other liens to be allowed to the purchaser out of the purchase money or paid by the referee is $1,412.67 and interest and water rent for 1903 and interest.

The premises will be sold subject to the following prior mortgages, viz.: A mortgage for the sum of $40,000 and interest at 4½% per annum, upon which there is unpaid the principal sum of $40,000 and interest thereon from January 1, 1903, at the rate of 4½% per annum. Also a mortgage for $30,000 with interest at 6% per annum, upon which $37,350 has been advanced, and on which there is unpaid the principal sum of $37,350 with interest from July 1, 1903, at 6% per annum; and also the sum of $824 accrued interest on advances made under said mortgage prior to said time, and on which there will also be due on the delivery of the referee's deed the sum of $462.50 paid and to be paid thereunder for the care of said premises, with interest at 6% per annum from the times of payment.—Dated New York, the 22th day of September, 1903.

FRANK BROOKFIELD, Referee.

s23-2aw3wM&Th&o20

SUPREME COURT, COUNTY OF NEW YORK.—CHARLES STRAUSS, plaintiff, against HENRY S. SHIRLEY and GEORGE STARK, defendants.

In pursuance of a judgment of foreclosure and sale, duly made and entered in the above-entitled action, and bearing date the 24th day of September, 1903, I, the undersigned, the referee in said judgment named, will sell at public auction, at the Exchange Salesroom, No. 161 Broadway, in the Borough of Manhattan, City of New York, on the 22d day of October, 1903, at 12 o'clock noon on that day, by Joseph P. Day, auctioneer, the premises directed by said judgment to be sold, and therein described as follows: All those certain lots, pieces, or parcels of land, with the buildings thereon erected, situate in the Borough of Manhattan, City of New York, which taken together are bounded and described as follows: Beginning at a point on the easterly side of Lexington Avenue, distant thirty-one feet ten inches southerly from the corner formed by the intersection of the southerly side of One Hundred and Fifth Street with the easterly side of Lexington Avenue; running thence eastwardly, parallel with One Hundred and Fifth Street and part of the way through a party wall, fifty-five feet; thence southwardly, parallel with Lexington Avenue, forty-seven feet six inches; thence westwardly, parallel with One Hundred and Fifth Street and part of the way through another party wall, fifty-five feet to the easterly side of Lexington Avenue, and thence northwardly along the easterly side of Lexington Avenue forty-seven feet six inches to the point or place of beginning, be said dimensions and distances more or less.

Dated New York, September 26th, 1903.

ALFRED J. TALLEY, Referee.

CHARLES STRAUSS, Attorney for Plaintiff, 141 B'way, Borough of Manhattan, New York City.

The following is a diagram of the property to be sold. Its street numbers are 1,665, 1,667, and 1,669 Lexington Avenue.

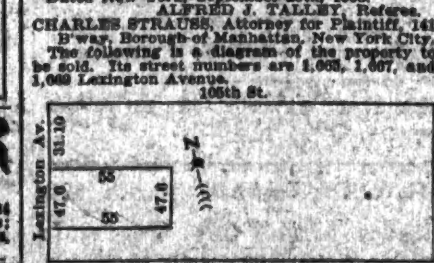

The approximate amount of the lien or charge to satisfy which the above described property is to be sold is $15,385, with interest thereon from the 19th day of September, 1903, together with costs and allowance amounting to $335.93, together with the expenses of the sale. The approximate amount of the taxes, assessments, and water rates, or other liens, to be allowed to the purchaser out of the purchase money or paid by the referee is $33.20 and interest.

Dated New York, 25th day of September, 1903.

ALFRED J. TALLEY, Referee.

o1-2aw3wTh&F&o22

NEW YORK SUPREME COURT, COUNTY OF New York.—HENRY H. COPELAND, Trustee, Plaintiff, against THE LENGERT WAGON COMPANY, Benjamin Barker, Trustee, and others, Defendants.

In pursuance of a judgment of foreclosure and sale, duly made and entered in the above-entitled action, bearing date the 28th day of August, 1903, I, the undersigned, the Referee in said judgment named, will sell at public auction at the New York Real Estate Salesroom, No. 161 Broadway, in the Borough of Manhattan, City of New York, on the 24th day of September, 1903, at 12 o'clock noon on that day, by Bryan L. Kennelly, Esq., Auctioneer, the premises directed by said judgment to be sold, and therein described as follows:

All the following described tract or parcel of land, with the buildings thereon erected, situate, lying, and being in the Borough of Manhattan, City of New York, (and lying in Section 4, in Block 1,043, on the land map of the City of New York,) and taken together are bounded and described as follows, to wit: Beginning at a point on the southerly side of Fifty-third Street, distant eighty feet westerly from the corner formed by the intersection of the southerly side of Fifty-third Street with the westerly side of Eighth Avenue, and running thence southerly and parallel with Eighth Avenue one hundred feet five inches to the centre line of the block between Fifty-third and Fifty-second Streets; thence westerly along said centre line of the block and parallel with Fifty-third Street fifty-three feet four inches; thence northerly again, parallel with Eighth Avenue and part of the way through a party wall, one hundred feet five inches to the southerly side of Fifty-third Street, and thence easterly along the southerly side of Fifty-third Street fifty-three feet four inches to the point or place of beginning. Being the same three lots, pieces or parcels of land which were respectively conveyed to said Lengert Wagon Company by the Lengert Company, by deed bearing date the twelfth day of June, 1900, and recorded in the office of the Register of County of New York, in Liber 77 of Conveyances, Section 4, Page 84, and indexed under block number 1,043, on the land map of the City of New York, on the 24th day of August, 1900.

Dated New York, Sept. 1st, 1903.

WILLIAM A. SWEETSER, Referee.

W. H. H. ELY, Esq., Attorney for Plaintiff, Tarrytown, New York.

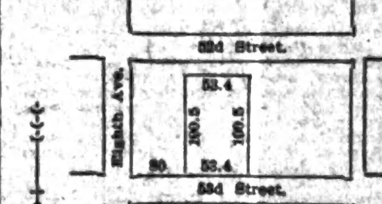

The approximate amount of the lien or charge to satisfy which the above-described property is to be sold is $16,000, with interest thereon from 10th day of June, 1903; together with costs and allowances amounting to $488.10, with interest from Aug. 28th, 1903, together with the expenses of the sale. The approximate amount of taxes, assessments, or other liens which are to be allowed to the purchaser out of the purchase money or paid by the Referee, is $800 and interest, and the sale is subject to two prior mortgages, aggregating $34,000, and interest.

Dated New York, Sept. 1st, 1903.

WILLIAM A. SWEETSER, Referee.

The foregoing sale is hereby adjourned to Thursday, October 1st, 1903, at the same time and place.

Dated New York, Sept. 24, 1903.

WILLIAM A. SWEETSER, Referee.

NEW YORK SUPREME COURT, COUNTY OF New York.—FREDERICKA KNOECHEL, plaintiff, against JANE KENN and another, defendants.

In pursuance of a judgment of foreclosure and sale duly made and entered in the above-entitled action, bearing date 14th day of September, 1903, I, the undersigned, the referee in said judgment named, will sell at public auction at the New York Real Estate Salesroom, No. 161 Broadway, in the Borough of Manhattan, City of New York, on the thirteenth day of October, 1903, at 12 o'clock noon on that day, by Joseph P. Day, auctioneer, the premises directed by said judgment to be sold, and therein described as follows:

All that certain piece or parcel of land situate, lying, and being in the Twenty-fourth Ward of the City of New York, bounded and described as follows: Beginning at the corner formed by the intersection of the northeasterly side line of Garfield Street (now East 199th Street) with the southeasterly side of Valentine Avenue; running thence northeasterly along the southeasterly side line of Valentine Avenue twenty-five (25) feet; thence southeastwardly at right angles to Valentine Avenue one hundred (100) feet; thence southwestwardly parallel with Valentine Avenue twenty-five (25) feet to the northeasterly side line of Garfield Street; thence northwestwardly along the northeasterly side line of Garfield Street one hundred (100) feet, to the point or place of beginning. Being known and designated by the number 15A on a map on file in the office of the Register of the City and County of New York, entitled "Map of Building Lots near Bedford Park, 24th Ward, New York City, property of the 24th Ward Real Estate Association of New York," made by Van Horne and Jackson, Civil Engineers and City Surveyors, dated November 1st, 1889. Being the same premises conveyed to the said Herman A. Fischer by the said Fredericka Knoechel by deed, dated October 22nd, 1894. Said premises will be sold subject to a first mortgage of $2,500 00-100, with interest from the 22nd day of April, 1903, at six per cent. per annum.

Dated New York, September 15th, 1903.

GERARD B. TOWNSEND, Referee.

JOHN P. HERREN, Attorney for Plaintiff, 45 Broadway, Borough of Manhattan, New York City.

The following is a diagram of the above described property, its street number being 2,922 Valentine Ave.:

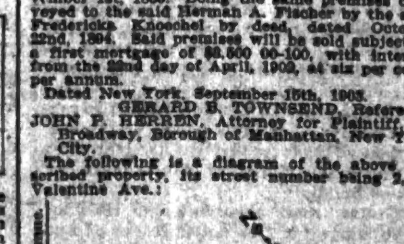

The approximate amount of the lien or charge to satisfy which the above-described property is to be sold is $1,608 25-100, with interest thereon from 8th day of September, 1903, together with costs and allowances amounting to $177 14-100, with interest from September 14th, 1903, together with the expenses of the sale. The approximate amount of taxes, assessments, or other liens which are to be allowed to the purchaser out of the purchase money or paid by the referee is $468 92-100 and interest.

Dated New York, September 15th, 1903.

GERARD B. TOWNSEND, Referee.

s21-3awTh&Th&o12

SURROGATE NOTICES.

HATCH, MARY E.—In pursuance of an order of Hon. Frank T. Fitzgerald, a Surrogate of the County of New York, notice is hereby given to all persons having claims against MARY E. HATCH, late of the County of New York, deceased, to present the same with vouchers thereof to the subscriber, at his place of transacting business, at the office of Williams & Caldwell, No. 31 Liberty Street, in the City of New York, on or before the 22d day of February next.—Dated New York, the 20th day of August, 1903.

ELMON W. BEARDSLEY, Executor. WILLIAMS & CALDWELL, Attorneys for Executor, 31 Liberty Street, Borough of Manhattan, New York.

au20-law6mTh

McKEE, GUSSIE.—In pursuance of an order of Hon. Frank T. Fitzgerald, a Surrogate of the County of New York, notice is hereby given to all persons having claims against GUSSIE McKEE, late of the County of New York, deceased, to present the same, with vouchers thereof to the subscriber, at his place of transacting business, at the office of Breed, Abbott & Morgan, No. 32 Liberty Street, in the City of New York, on or before the 20th day of February next.—Dated New York, the 10th day of August, 1903.

WILLIAM W. WEBB, Executor. Breed, Abbott & Morgan, Attorneys for Executor, 32 Liberty Street, Borough of Manhattan, New York City.

au13-law6mTh

WILLIAMS, GEORGE G.—In pursuance of an order of Hon. Frank T. Fitzgerald, a Surrogate of the County of New York, notice is hereby given to all persons having claims against GEORGE G. WILLIAMS, late of the County of New York, deceased, to present the same, with vouchers thereof, to the subscribers at their place of transacting business, at the offices of De Witt, Lockman & De Witt, No. 88 Nassau Street, Borough of Manhattan, in the City of New York, on or before the 31st day of December next.—Dated New York, the 2d day of June, 1903. VIRGINIA F. WILLIAMS, JOHN T. LOCKMAN, FRANK B. KEECH, Executors. GEORGE G. DE WITT, Attorney for Executors, 88 Nassau Street, Borough of Manhattan, New York City, N. Y.

FOR SALE.

WE FURNISH A FOUR ROOM FLAT
COMPLETE FOR $125
AT $1.00 PER WEEK.
JAMES R. KEANE & CO.,
1351-1353 THIRD AVE.,
East Side of Third Ave., Bet. 77th and 78th Sts.

MADE BY THE MILE, SOLD BY THE FOOT.
OFFICE PARTITION.
MOUNT & ROBERTSON,
Cabinetmakers,
26 Beaver St.
Telephone, 1957—Broad.

239 BROADWAY—PARK PLACE.
TYPEWRITERS RENTED AND SOLD, INSTALLMENTS.
GENERAL TYPEWRITER EXCHANGE.

SAFES—New and second-hand of all kinds and makes; safes bought, exchanged, and repaired.
J. M. MOSSMAN,
72 Maiden Lane. Tel. 1422 John.

ROLL-TOP DESKS,
REVOLVING CHAIRS,
OFFICE FURNITURE,
EASY PAYMENTS.
JAMES R. KEANE & CO.,
EAST SIDE 3D AVE.,
BET. 77TH-78TH STS.

DESKS new and second hand; all styles; office fixtures; bought, sold, exchanged, repaired. Glen & O'Connor, 47-49 Centre St.

TYPEWRITERS RENTED.
All Makes.
F. S. Webster Co., 317 B'way. Tel. 3340 Frank.

Typewriters—Pittsburg Visible, Remingtons, Smiths, Blickensderfers, Williams, Hammonds, Franklin; Sold, rented, exchanged, repaired. German, 19 Nassau.

Typewriter Headquarters, 329 Broadway.—Call up 3196 Franklin when in need of a typewriter. Fine machines for sale and rent.

Typewriters rented, $2 up; ribbons free; supplies, repairing. Tel., 5,986 Cortlandt. Central Typewriter Exchange, 205 Broadway.

Safes!—Large stock second-hand, all sizes, cheap; easy terms. Diebold Safe Co., 80 Reade St.

BUSINESS OPPORTUNITIES.

FOR SALE.

CONTROLLING INTEREST IN PUBLISHING BUSINESS. ESTABLISHED TWENTY FIVE YEARS. VERY PROSPEROUS. EXCEPTIONAL OPPORTUNITY FOR ACTIVE YOUNG MAN. CASH REQUIRED $20,000. INVESTMENT ABSOLUTELY SAFE.

FINANCIAL, BOX 200 TIMES.

Gentleman, an executor, office downtown, real estate law experience, some leisure time, offers his special services attending to any legitimate business matter, especially real estate, drawing deeds, mortgages, &c., making settlements in accident and damage matters, &c.; promptness; references. A. Box 160 Times, Downtown.

Lawyer of ten years' practice, New England city, principally in legislative and corporation work, desires to connect with law firm or corporation where he can earn more than $5,000 a year. Address N., Box 126 Times Office.

Never Thrown Away.—Your advertisement printed around penholders and pencils; samples mailed, 10 cents. Pencil Advertising Company, East Orange, N. J.

INVENTORS' IDEAS MADE PATENTABLE without charge. PLAIN TALK mailed free. CHAS. H. DAVIDS, PATENTS, 261 Broadway.

Corner saloon for sale, opposite depot, close to trolley; owner retiring. P. Joly, Woodside, Long Island.

I WRITE ADS. I WRITE ADS. RIGHT. Write me. Walter Parker, New Orleans.

Bakery, old established, 10th Av., 16 to 18 barrels; price, $1,200. John Hoeckh, 650 9th Av.

MILLINERY AND DRESSMAKING.

Parisian Dressmaker.—Mme. Ernestine begs to announce that she has removed to 557 5th Av., where she will be pleased to receive and execute orders at reasonable prices.

WATCHES, JEWELRY, &C.

Weekly Payments.—Fine diamonds, watches, guaranteed; lowest prices; business confidential. Watch Supply Co., 3 Maiden Lane.

LOANS.

Salary loans procured without indorsement, promptly, confidentially; lowest terms. Room 103 Potter Building, 38 Park Row.

EXCURSIONS.

Boston Autumnal Tours
VIA ALBANY
$5.00,
going via
HUDSON RIVER DAY LINE
or
PEOPLE'S EVENING LINE,
On FRIDAY, OCTOBER 2D,
and TUESDAY, OCTOBER 6TH.
Albany to Boston through the Berkshires, via Boston & Maine R. R., Oct. 2d tour, or Boston & Albany R. R., Oct. 6th tour.
RIVER, MOUNTAINS, CITIES, SOUND.
325 MILES BY STEAMER,
250 MILES BY RAIL.
ALL FOR $5.00.
Entire excursion for less than ½ regular rate.
TICKETS GOOD FOR 6 DAYS.
Hudson Valley, famous Hoosac Tunnel route of the regal Berkshires in their Autumnal glories to Boston and back by Providence Line Sound steamers, $5. See Hudson River Day Line and People's Evening Line Advts.

WEST POINT, NEWBURGH & POUGHKEEPSIE.
UP THE PICTURESQUE HUDSON.
Grand Daily Outings, (except Sunday,)
By Palace Iron Day Line Steamers
"NEW YORK" and "ALBANY."
From Brooklyn, Fulton St. (by Annex) 8:00 A. M.
" New York, Desbrosses St. Pier... 8:40 "
" West 22d St. Pier............ 9:00 "
" West 129th St. Pier.......... 9:20 "
Returning due in New York 5:30 P. M.
SPECIAL TOURS NEW YORK TO BOSTON, VIA ALBANY, OCT. 2 & 6. $5 ROUND TRIP.
MORNING AND AFTERNOON CONCERTS.
Afternoon Boat Str. MARY POWELL.

DAILY EXCURSIONS UP THE HUDSON
TO WEST POINT, NEWBURGH AND SUMMIT OF MT. BEACON.
COOL—COMFORTABLE—DELIGHTFUL.
Str. HOMER RAMSDELL leaves Franklin St. 9:30 A. M.; W. 129th St. 10 A. M. Returning, leaves Newburgh 3:30 P. M. Round trip to West Point or Newburgh, 75c. Round trip to Mt. Beacon, $1.00.

REFEREES' NOTICES.

SUPREME COURT, COUNTY OF NEW YORK.—EDITH H. WILLIAMS, plaintiff, against ANTONIO D'ANDRE and others, defendants.

In pursuance of a judgment of foreclosure and sale, duly made and entered in the above-entitled action, bearing date the 5th day of September, 1903, I, the undersigned, the referee in said judgment named, will sell at public auction at the New York Real Estate Salesroom, No. 161 Broadway, in the Borough of Manhattan, City of New York, on the 14th day of October, 1903, at 12 o'clock noon on that day, by John N. Golding, auctioneer, the premises directed by said judgment to be sold, and therein described as follows:

All that certain lot, piece, or parcel of land, situate, lying, and being in the Borough of Manhattan, City and State of New York, bounded and described as follows, that is to say: Beginning at the corner formed by the intersection of the southerly side of One Hundred and Thirty-sixth Street and the easterly side of Fifth Avenue, and running thence easterly along the southerly side of One Hundred and Thirty-sixth Street one hundred (100) feet; thence southerly and parallel with Fifth Avenue thirty-nine (39) feet eleven (11) inches; thence westerly and parallel with One Hundred and Thirty-sixth Street one hundred (100) feet, to the easterly side of Fifth Avenue, and thence northerly along the same thirty-nine (39) feet eleven (11) inches to the point or place of beginning.—Dated New York, September 16th, 1903.

WILLIAM C. ARNOLD, Referee.

PECKHAM, MILLER & KING, Attorneys for Plaintiff, 80 Broadway, Borough of Manhattan, New York City.

The following is a diagram of the above-described premises:

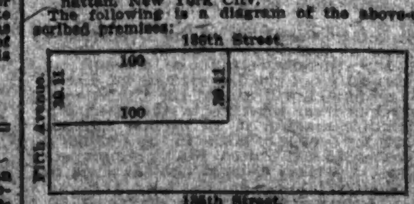

The approximate amount of the lien or charge to satisfy which the above-described property is to be sold is $15,734.12, with interest thereon from the 17th day of August, 1903, together with costs and allowances amounting to $241.10, with interest from September 5th, 1903, together with the expenses of the sale. The approximate amount of taxes, water rents, assessments, or other liens which are to be allowed to the purchaser out of the purchase money or paid by the referee is $247.40 and interest.—Dated New York, September 16th, 1903.

WILLIAM C. ARNOLD, Referee.

s21-2aw3wM&Th&o12

HOTELS AND RESTAURANTS.

HOTEL ROLAND,
59TH ST., BET. MADISON AND PARK AVS.
NEW YORK CITY.
Single rooms, $1 per day.
200 rooms, with private bath.
ELEVATOR, STEAM HEAT, ELECTRIC LIGHT.
NIGHT AND DAY SERVICE.
Street cars pass the door.
TRANSIENT RATES.
FIFTY ROOMS, WITH PRIVATE BATH, $1.50.
Room, dressing room and private bath, $2.00.
Parlor, bedroom, and private bath, $3.
Ten to 20 minutes from all depots and ferries.
Reasonable rates to permanent guests.
TELEPHONE, 2715—PLAZA.

Sherman Square Hotel,
BROADWAY, COR. WEST 71ST ST.
AMERICAN PLAN.
Strictly a family hotel; choice suites, furnished or unfurnished. Cuisine and service of the highest order. Rates reasonable. Location convenient to all parts of the city.
WALTER LAWRENCE.

THE CHELSEA,
WEST 23D ST., NEW YORK.
EUROPEAN PLAN.
ABSOLUTELY FIREPROOF
REASONABLE RATES.

HOTEL GALLATIN 70 & 72 West 46th St. Elegantly furnished apartment, parlor, bedroom, & bath, including meals for two, $35 weekly. New and up-to-date. Telephone, etc. Transients.

BOARDERS WANTED.

1.—An elegantly furnished apartment to sublet, including meals for two, $30; private bath, telephone, elevator; transients. VAN RENSSELAER HOTEL, 17 East 11th St., near 5th Av.

14th St., 219 West.—Large and single connecting sunny front rooms; hot water; good table.

16th St., 41 West.—Large pleasant room on parlor floor; table board; reference.

17th St., 116 East.—Newly furnished square room; also two single rooms; excellent table; table board; gentlemen.

21st St., 17, 19, 21 West, Near 5th Av.—The Savage; handsomely furnished rooms for gentlemen or married couples; parlor dining; references; telephone.

32d St., 39 East.—Desirable rooms, with board; table board; references.

34TH ST., 115-117-119 EAST.
THE NAYLOR.
Desirable double and single rooms, also two-room suite, with bath; Southerners and army people accommodated. Telephone.

44th St., 121 West.—Desirable rooms and board; also table board.

47th St., 143 West.—Desirable large front room, also single rooms; steam heat; table board.

52d St., 206 West.—Medium size room, private family; bath, steam heat, breakfast; moderate.

70th St., 30 West.—Beautiful sunny room, dressing room and closets, exclusive neighborhood; refined surroundings; parlor dining room; excellent table and service; telephone; reference.

121st St., 148 West.—Elegant large room, handsomely furnished; running water, large closets, every convenience; superior board.

129th St., 160 West.—Nice rooms, board, two baths, $6 to $25; between 7th and Lenox Avs.

129th St., 249 West.—Two front rooms; also hall rooms, with or without board. Smith.

Attractive suites, single rooms, with and without board; references. Leland Board Directory, 2 West 33d St.

HOTEL GALLATIN 70 & 72 WEST 46TH ST. Elegantly furnished apartment, parlor, bedroom, and bath, including meals for two, $35 weekly. New and up-to-date. Telephone, &c. Transients.

FURNISHED ROOMS.

1.—An elegantly furnished apartment to sublet, including meals for two, $30; private bath, telephone, elevator; transients. VAN RENSSELAER HOTEL, 17 East 11th St., near 5th Av.

21st St., 231 West.—For one or two business men, large front room; beautifully furnished; southern exposure; steam heat; bath. Terry.

23d St., 343 West.—Cozy small room in private apartment; reasonable to permanent gentleman; references. Findley.

43d, 13 East, opposite Hotel Manhattan.—Very desirable large front room, with private bath; telephone.

45th St., 110 West.—Large front alcove room, private bath; large square room, twin beds; references.

46th St., 168 West.—Desirable room with all conveniences; reasonable.

49th St., 121 West.—Two nicely furnished, sunny, front rooms; hot and cold water; closets.

52d St., 206 West.—Very pleasant, medium-sized room; also single room; reasonable; references required. Whitty.

54th St., 333 West.—Second-story room; large closets; near Broadway; $5; other rooms; gentlemen.

59th St., 129 East.—Gas; heat; bath; $2 weekly; permanence invited; gentlemen only. Simmons & Richards.

83d St., 250 West.—Large, light front room; up-to-date apartment; breakfast optional; gentlemen. Holton.

124th St., 505 West.—Two nicely furnished rooms to rent, near Columbia University; modern improvements. Des Carte.

134th St., 240 West.—Large front room, desirable location; express station; private house; references.

135th St., 324 East.—Large and small rooms, with or without board; private house; references.

140th St., 300 West.—Comfortable furnished large light heated rooms, all conveniences; L station. Reynolds.

For addresses of refined boarding houses, rooms, and suites call on Earl A. Kaake, 1,170 B'way.

COUNTRY BOARD.

The Calderwood, Oakland, N. J., has accommodations for a few guests who would appreciate a temporary or permanent boarding house in one of the most healthful and beautiful regions within easy commuting distance of New York City; air dry and bracing; water from mountain spring, famous for purity; house modern and up to date in all its appointments; rooms bright and airy; baths, library, piano; extensive lawn; tennis and croquet grounds; excellent roads; milk, cream, butter, poultry, fruit, and all vegetables produced on home farm; near railroad station, Post Office, telegraph, and telephone; Calderwood is not a hotel, but caters to a select few who can appreciate all the comforts of a gentleman's country home. For further particulars address The Calderwood, Oakland, Bergen County, N. J.

Good board; large, airy rooms; boating and fishing; large piazzas, stable, &c.; adults only; open all year round. Tel. 306—L Tompkinsville. Blue Cottage, Arrochar, S. I.

SUBURBAN BOARD.

Fall and Winter, handsome, comfortable home, warmed throughout, for half dozen refined persons, or families, with separate dining rooms; provisions and cooking unsurpassed; less cost for you than housekeeping; 30 minutes from city. Address Chateau Park, Passaic, N. J.

Upper Montclair.—Winter residential suburb; 42 minutes Chambers St.; few guests desired in handsome private house; fine grounds; near golf; references. Box 43, Upper Montclair, N. J.

CARPET CLEANING.

NEW YORK CARPET CLEANING CO.,
437 and 439 West 45th St.,
Oldest, Largest, Most Modern.
W. H. Jordan. Tel. 611 38th. Est. 1857. H. Lentz.

AUCTION SALES.

Mortgage Sale.—Frank E. Gore, auctioneer, sells on October 1, 9 A. M., at 702 Washington St., Borough Manhattan, by virtue of two chattel mortgages, lot saloon fixtures and appurtenances. By order assignee, owner and holder of mortgage.

STORAGE.

Twentieth Century Storage Company's New Building, 490-492 East 138th St.—Clean storage, reasonable rates; vans for moving; packing, shipping; estimates; carpets and rugs cleaned, &c. yard up. Telephone, 587—Melrose.

PURCHASE AND EXCHANGE.

Old books, prints, stamp and coin collections; cash for entire libraries; will call; describe what you have. Collector, P. O. Box 124, N. Y. City.

BANKRUPTCY NOTICES.

IN THE DISTRICT COURT OF THE UNITED States for the Southern District of New York.—In Bankruptcy.—In the matter of WILLIAM J. SMITH, individually and as co-partner of the firm known as SMITH & HAISS, Bankrupt.—No. 8,289.

To the creditors of William J. Smith of the City of New York, individually and as co-partner of the firm known as Smith & Haiss, bankrupt.

Notice is hereby given that on the 12th day of September, A. D. 1903, the said William J. Smith, individually and as copartner of the firm known as Smith & Haiss was duly adjudicated bankrupt, and that the first meeting of creditors will be held at my office, No. 346 Broadway, in the City, County, and State of New York, on the 9th day of October, A. D. 1903, at 11 o'clock in the forenoon, at which time the creditors may attend, prove their claims, appoint a trustee, examine the bankrupt, and transact such other business as may properly come before said meeting.

SEAMAN MILLER,
Referee in Bankruptcy.

Dated New York, September 22d, 1903.

PIANOS AND ORGANS.

WATERS PIANOS

For great purity and power of Tone, tenacity of keeping in tune, durable construction, beauty of style and finish, and for reasonableness of price, the WATERS PIANOS have long been celebrated.

Send postal for catalogue, with reduced prices and terms.

HORACE WATERS & CO.,
134 Fifth Ave., nr. 18th St.
Harlem Branch (Open Evenings,)
254 West 125th St., near 8th Ave.

PEASE PIANOS
STANDARD OF EXCELLENCY.
70,000 in use. Cash or payments. Renting, exchanging. Used pianos, $125 up. Write for catalogue and special list.
128 WEST 42D ST., near B'way.

SMALL PIANOS FOR SMALL ROOMS.
A dainty gem, with full, rich tone; complete assortment of Grands and Uprights; easy payments; rents applied on purchase. Catalogue free.
MATHUSHEK & SON, B'WAY, COR. 47TH ST.

JAMES & HOLMSTROM,
23 EAST 14TH ST.
SMALL PIANOS for rent; magnificent tone; bargains in used Steinway, Chickering, and other standard makes; easy payments; rents, $3 up.

STURZ PIANOS.
Sold on Easy Terms Direct from FACTORY WAREROOMS, AT 142 LINCOLN AVE., 134th St., Block East of 3d Ave.

THE OPERA PIANO.
EASY TERMS. RENTS. 'Phone, 1065-38th.
1569 BROADWAY, Cor. 47th St.

THE PIANOTIST,
The Invisible Piano Player. Plays any piano. Any one can play it. Cash or installments. Recitals daily, warerooms, 123 5th Av., near 19th St.

$95 Elegant Mahogany Upright Piano, Steinway sacrifice, Small Upright, $40. Chickering bargain. Biddle's, 7 East 14th.

Upright, good condition, brilliant tone, $100; taken in trade; $6 monthly; rentals. Wissner, 25 East 14th St.

Great Value—Upright, slightly used by artists, $225; good upright, $125. Wissner, 536 Fulton St., Brooklyn.

UPRIGHTS $75, $100; rents $3; rent allowed on purchase. 21 East 14th St.

THE PLACE FOR PIANO BARGAINS IS JACOB BROTHERS, 467 FULTON ST., BROOKLYN.

HELP WANTED—FEMALES.

An opportunity to make an income whether employed or not, furnishing us by letter or personal introduction names of parties who have money to invest—small or large amounts—and who become investors in a reliable, safe, and profitable investment. For full particulars write or call, Jackson Company, Department S, 1,304 Flatiron Building, New York City.

Wanted—Young lady for office work; high school graduate; salary $5 to begin. Address B Box 86 Times Downtown.

Wanted—Competent chambermaid and waitress; city references required. Inquire 136 West 85th St.

HELP WANTED—MALES.

An opportunity to make an income whether employed or not, furnishing us by letter or personal introduction names of parties who have money to invest—small or large amounts—and who become investors in a reliable, safe, and profitable investment. For full particulars write or call, Jackson Company, Department S, 1,304 Flatiron Building, New York City.

Motormen and Conductors Wanted
BRING UNIFORMS. APPLY 8:00 A. M. AT NO. 4 GREENWICH ST.

Wanted—Person to call on retail trade for manufacturing house; local territory; salary, $19.70, paid weekly; expense money advanced; previous experience unnecessary; business successful; inclose self-addressed envelope. Standard House, Chicago.

Wanted—Draughtsman with experience on terra cotta working drawings; competent man can have permanent position; state age, experience, and salary expected. Terra Cotta, Box 10, 1,364 Broadway.

Wanted—Young man who wishes to learn the hardware business from the beginning; good wages to start with. Manhattan Hardware Co., 497 3d Av.

Wanted—A handy man; one that understands painting, carpenter work; to go into the country one month; good wages. Y., Box 150, Times.

Wanted—A man not over 35 for reader and companion; very highest and fullest references required. Address N 184 Times.

Wanted—Men, $7 England; $10 Germany, Antwerp; $25 Africa; also free transportation return passage. 115 1st St.

SITUATIONS WANTED—FEMALES.

DRESSMAKERS.

Dressmaker.—By first-class French dressmaker, latest designs; out by day; home preferred. Chanavas, 112 East 32d St.

Dressmaker desires engagements out by day; stylish work; fit guaranteed. Mrs. Holmes, 347 West 20th St.

Dressmaker.—A dressmaker for children; work guaranteed; home or out by day. Mrs. Bodine, 101 West 61st St.

Dressmaker, over twenty years in business, makes handsome Fall gowns, $6; remodeling. Smyth, 940 6th Av.

Dressmaker.—First-class fitter; work out by the day; remodels; references. 321 West 33d St.

HOUSEKEEPERS.

Visiting Housekeeper.—Houses opened and prepared for occupancy; entire management of household assumed, including marketing and engaging servants. Miss Tillman, 67 E. 53d St.

LAUNDRESSES.

Laundress, &c.—A respectable girl as laundress and to assist with chamberwork in small American family. 302 East 48th St., second bell.

Laundress.—A first-class laundress; goes out washing, ironing, or housecleaning. Clark, 234 East 65th St.

NURSES.

Infant's Nurse.—Lady wishes a place for her thoroughly competent infant's nurse; take entire charge. Can be seen all week at present employer's, 50 East 61st St.

MISCELLANEOUS.

By colored girl; in flat; sleep home. 162 West 18th St.

SITUATIONS WANTED—MALES.

COACHMEN.

Coachman.—Married, no incumbrance; medium size; thoroughly competent; careful driver; respectful, willing, obliging; best reference; present and former employers seen. Coleman, 226 East 57th St.

Coachman.—Married; no family; honest, sober, and reliable; disengaged on account of death of employer. Call or address late employer's private stable. John, 5 West 45th St.

Coachman.—Sixteen years' reference from present employer; married; sober, willing, obliging; competent. Slettery, 161 East 46th St.

Coachman.—A gentleman about closing his country residence desires a position for his coachman, Schumann's Sons, 937 Broadway, N. Y.

Coachman.—City or country; by a young man, married, no family; good appearance; best of city reference. 121 West 64th St.

Coachman.—First-class reference; married; no incumbrance. F. D. Phelps, 975 8th Av.

GROOMS.

Groom, &c.—Swedish man as groom or to be generally useful; city or short distance in country. Moore, 209 East 123d St.

MISCELLANEOUS.

As servant to a gentleman by a middle-aged man; advertiser has had experience in gentlemen's service; is of good appearance and address; good wages asked; references. W. G., West End, N. J.

American, (30,) at present employed in clothing store, is open for engagement; anything respectable paying $15 per week. Room 15, 142 23 Av.

By colored couple from South; man good cook; wife good laundress. Smith, 927 6th Av.

Clerk.—By a young man, 19, fine presence, good family, in first-class hotel as room and information clerk; small salary to begin; best references. 214 West 129th St.

Electrical Engineer.—By a young Englishman, (23 years,) as electrical engineer on a gentleman's place, city or country; well up in all branches of electrical work, including steam, gas, and gasoline engines, dynamos, switchboards, also storage, bell and telephone batteries; can also manage electric launches, motors, and controller boxes; am steady and upright, and can furnish satisfactory references. M., Box 169 Times.

Cook.—By a Chinese as first-class cook; city or country. 25 West 9th St.

Masseur.—Scientific and thorough treatment; also electricity; patients treated at their own residence at any time. Professional, Box 2,104, Times, Harlem.

PUPILS WOULD SUFFER BY STRIKE ON SCHOOLS

Threatened Labor Trouble May Affect 33,500 Children.

In Brooklyn, Where Walking Delegates Say They Will Act First, Many Buildings Are Nearly Completed.

Figures obtained yesterday at the Building Department of the Board of Education indicated that should the walking delegates carry out their threat to call a strike of the men employed on the school buildings in Brooklyn 18,500 children will be affected; and should the strike be carried into the other boroughs 33,550 pupils will be deprived of seats for full time work before the end of the school year.

The delegates, when they called on Superintendent of School Buildings Snyder on Monday, complained of the employment of non-union men on three particular buildings—Public Schools 130, 138, and 141 in Brooklyn. They declared that the men would be called out on those first. All of these buildings are nearly finished. In No. 130 there are 16 classrooms, with seats for 800 pupils; in No. 138, 48 classrooms and seats for 2,400 pupils, and in No. 141 48 classrooms and seats for 2,400.

Besides these buildings the following, also in Brooklyn, are nearly completed: No. 139, Avenue C and East Thirteenth Street, seating 1,600; 84, at Stone and Glenmore Avenues, 900; and 104, at Fort Hamilton, 200. Public School 23, at Irving Avenue, Brooklyn, with seats for 1,400, and 145, on Central Avenue, that borough, with seats for 2,400, were expected to be completed Dec. 1. On Jan. 1 it was expected that three others would be ready for occupancy: 142, at Henry and Rapelye Avenues, 1,600; 143, at Havemeyer and North Sixth Streets, 2,400, and 144, at Howard Avenue and Prospect Place, 2,400.

In Manhattan buildings with seating capacity of 11,850 and in the Bronx others with seats for 3,200, which it had been originally planned to have available by Dec. 1, may be affected by the strike if it is called. Besides Public School No. 188, in East Houston Street, where 2,000 pupils will have to be turned away when cold weather sets in because of the strike of the steam fitters, there are No. 31, on Monroe Street, with seats for 2,400; No. 92, at Broome and Ridge Streets, 1,250; No. 183, in East Sixty-sixth Street, 1,600; No. 190, in East Eighty-second Street, 1,600, which may be denied the school children by the labor leaders.

Chairman Lummis of the Finance Committee of the Board of Education yesterday said that the present rate of wages is much higher than that paid a few years ago, and that it seems a great pity that the men are not permitted to work while there is work to do at such high wages. He said that the union men's attitude seemed to indicate that they will dally along until the period of prosperity for contractors and builders has passed and something happens to decrease wages before the men get down to work.

Superintendent Snyder, to whom the delegates delivered their ultimatum, spent all yesterday among the buildings being constructed in Brooklyn. He found that none of the men had been called out, but was unwilling to say what he thought the future had in store.

The Executive Committee of the Board of Education held a meeting yesterday afternoon, and the new turn of affairs in the Building Department was the topic of much informal discussion. The committee asked the Board of Estimate and Apportionment for an appropriation of $25,000 for rent of temporary school buildings. There have been many answers to advertisements for buildings in the crowded sections, and in the near future the offerings will be inspected by the Building Committee's representatives, and later by the City Health and Building Departments, which must give their approval before buildings are leased.

Pier 3, East River, is to be converted into a schoolhouse, the contract being let yesterday. The stipulation is that the pier be inclosed and made ready for occupancy within twelve days, in order to do which it will be necessary for the contractor to work a full force of men both day and night. Every available building will be used for school purposes, as was evidenced yesterday, when plans were made for the rehabilitation of Public School No. 28, at College Point, Borough of Queens. A new building was constructed in the same neighborhood and the old one was then abandoned. When it is refitted there will be rooms for six classes.

The Executive Committee of the board authorized the publication of 25,000 pamphlets telling the history of and describing the free lecture courses in the New York schools. These will be distributed at the St. Louis Exposition, together with other exhibits indicating the character of the work done in that line here.

FATHER O'FLYNN IN COURT.

Priest Who Tore Up Subpoena Is Arraigned for Contempt of Court.

Father D. P. O'Flynn of St. Joseph's Church, in Sixth Avenue, was before Judge Foster in Part II., General Sessions, yesterday, in proceedings for contempt of court.

In the case of Michael Gallagher, accused of bigamy, the first wife said she was married to Gallagher in St. Joseph's Church and that Father O'Flynn had the records in the case. A subpoena was served upon the priest Monday and the priest tore it up. Without the priest's presence Michael Gallagher was convicted. However, Judge Foster issued an attachment for contempt against Father O'Flynn, who, through his counsel, Michael J. Horan, notified the court that he would appear yesterday morning.

When the case came up according to schedule Father O'Flynn was not on hand, and Judge Foster ordered the attachment served. Detective Sergeant Rappolt took the priest to court.

"I am here to-day on principle," said Father O'Flynn. "I instituted these proceedings in the first instance. I gave to the first wife the certificate of the first marriage about six months ago. If the certificate is properly certified to I do not recognise the legality of the court to get me down here and swear to something I have already sworn to."

"It is not for you to decide," said Judge Foster, "whether your evidence is essential. How about tearing up the subpoena?"

Judge Foster adjourned the case until Oct. 6. On next Monday he ordered that counsel for both sides submit affidavits. In the meantime the defendant was paroled in the custody of his counsel.

BIBLE LORE FOR FRESHMEN.

Chancellor MacCracken in Address at New York University Says It Should Be Made Essential.

In his opening address to the college department of the New York University yesterday, Chancellor Henry M. MacCracken deplored the lack of home and religious training on the part of the freshmen. "I wish," he said, "that we could require from every freshman a Sunday school diploma that would certify that he knew by heart the Ten Commandments, the Sermon on the Mount, a Church catechism of some kind, and a score of the Scripture Psalms and best classic hymns. This university will join any association of universities and colleges that will demand this as an entrance requirement. So much as in us lies we will make the college a place for preserving and strengthening reverence for things divine.

"You freshmen come up here from more than forty schools throughout the land. You have heard in your school the traditions of life in colleges. The foolish and mischievous things of college men are, I fear, more talked of than their faithful and wholesome work. Unfortunately, the yellow newspapers give details of every silly and criminal occurrence in our colleges. Freshmen read them and are prepared to tolerate them."

Prof. Morris of Oxford University, Dr. John P. Munn and Miss Helen M. Gould were among the guests present at the opening exercises.

Chancellor MacCracken delivered another address at the opening of the New York University and Bellevue Medical College. In regard to the absence of names of physicians from the Hall of Fame he said:

"I have upon my table a letter from a physician, who is also editor of a medical journal, asking me for an article upon this question. 'How do physicians stand in relation to the electors of the Hall of Fame?'

"The decision as to the names to be inscribed in the Hall of Fame belongs to a board of 100 electors. What place have physicians had in this whole matter? Of the 100 judges, four were Doctors of Medicine. There is no support for the position that has been taken by certain writers that the absence of physicians from the Hall of Fame is explained by the small percentage of physicians in the Electoral Board."

WOULD RAZE "LUNG" BLOCK.

Commissioner De Forest's Appeal for Park Where Tenements Hold a Mortality Record.

The Board of Estimate and Apportionment met yesterday morning in the Aldermanic committee room, and in the absence of Mayor Low, President Fornes of the Board of Aldermen was in the chair. Commissioner Redfield represented Borough President Swanstrom of Brooklyn, who is ill.

Robert W. De Forest, the Tenement House Commissioner, headed a large delegation from the east side to speak on the proposed public park at Monroe, Market, Hamilton, and Catharine Streets. All who spoke agreed with Mr. De Forest in his arguments for a park and his suggestion that instead of the block proposed the board take the adjoining block to the south, which is known in the district and in the Health Department records as the "lung" block because of the prevalence of consumption there. In support of his suggestion Mr. De Forest said:

"Many of the houses in the block are permanently infected with the germs of tubercular disease. Certain of these houses, namely those at 140, 142, and 144 Cherry Street, have had in the past five years as many as twenty-two cases of pulmonary tuberculosis in each house as far as the records of the Board of Health go. It is probable that the actual number of cases of tuberculosis in each house is double this amount, as it is well known that only one-half the cases are reported to the Board of Health.
Health."

Mr. Grout thought the suggestion for a change of site good, but said it was not properly before the board, and therefore could not be considered. It was decided to present both plans at a public hearing to be held on Nov. 13.

NEW CHILD LABOR LAWS.

Parents Must Prove Now That Little Ones They Would Put to Work Are Over Fourteen.

Three new child labor laws—the Hill-Finch measures prepared by the Child Labor Committee and passed by the Legislature last Winter—will go into effect to-day. The laws do not affect the age at which children may work, but do require parents to supply real evidence that the little laborer has reached fourteen years. Another important feature is that the laws include telegraph, messenger, and delivery boys, and children employed in apartment houses, offices, and hotels, whereas formerly the child labor statutes had to do with factories and stores only. The proprietors of the different kinds of establishments must require certificates from children they employ and must see to it that the work day is no longer than nine hours.

Dr. Lederle, the City Health Commissioner, has asked for an appropriation to pay ten more men to help in the enforcement of the laws here.

Secretary Fred S. Hall of the Child Labor Committee, received a few days ago from President Roosevelt a letter in which the writer congratulates the commission upon the fact that New York State now has child labor laws which can be enforced, and wishing the commission godspeed in its efforts to complete the great service it has thereby rendered to the community.

SCULPTOR NIEHAUS'S NEW HOME.

He Has Just Purchased a Forty-Acre Tract at New Rochelle.

Charles Henry Niehaus, the sculptor, has purchased from the McVickar Realty Trust Company, acting for Mrs. Abigail Morgan and Mrs. George Underhill, a tract of forty acres at the corner of Quaker Ridge Road and North Street, New Rochelle.

On this property, which has been in the Underhill estate for six generations, the sculptor will erect a residence and studio.

Mr. Niehaus was educated at the Royal Academy at Munich and won the first medal ever given an American. He has since won many prizes, and two large groups, "Mineral Wealth," shown at the Pan-American Exposition in 1901, were done by him.

JEROME TO GOLDENKRANZ.

District Attorney Says the Coroner Did Not Make "Exumption" Remark.

Coroner Goldenkranz has received the following letter from District Attorney Jerome:

I am informed that a remark that I made to the newspaper reporters the other night, namely, "Do you desire to move for an exumption of the body?" has been described as a saying of yours. As a matter of fact I used the expression, but did not state by whom it had been used. I am very glad to say that you were not the Coroner to whom the remark has been attributed. To any one knowing you it would be perfectly apparent that you never would have expressed yourself in this grotesque and ridiculous fashion.

Coming Mass Meeting of Zionists.

A mass meeting will be held by the Federation of American Zionists at Cooper Union on Saturday evening, when the delegates to the Basel Zionist Congress will report to the local organization. Addresses will be made by the following members of the delegation: Prof. Richard Gottheil, President of the Federation of American Zionists; Cyrus L. Sulzberger, J. De Haas, Secretary of the organization, and K. W. Lewis Epstein, its Treasurer. What will make this meeting of more than ordinary interest is the fact that the question whether the Zionists were wise in giving consideration to the proposals of the British Government for a Jewish colony in East Africa will come up for discussion.

Some Arrivals from Europe.

Among the passengers who arrived yesterday on the steamship Kronprinz Wilhelm of the North German Lloyd Line were the Hon. Cecil Baring of the London firm of bankers, Dr. N. H. Baker, Honore Palmer and his bride of a few months, Prof. von der Stucken, who has been attending the International Hygienic Congress; the Comte du Beynac, and Col. Congden. On the Friedrich der Grosse there were Mrs. A. H. Barret, Brig. Gen. John W. Clouse, United States Army; Dr. and Mrs. Edward Parker Davis, Prof. H. E. Northrop, Judge Alfred Steckler and his family, who have been spending four months on the Continent, and Dr. Mary R. Wilcox.

Woman Suffragists Convene Oct. 20.

The thirty-fifth annual convention of the New York State Woman Suffrage Association will be held in the Westminster Presbyterian Church, Hornellsville, Oct. 20 to 23, inclusive. Among the speakers will be Mrs. Carrie Chapman Catt and the Rev. Anna H. Shaw. Susan B. Anthony has also promised to be present. An interesting feature of the convention will be a question box on the afternoon of the 21st, which will be in charge of the Rev. Anna H. Shaw.

Pansy Corset Company Sells Out.

The Pansy Corset Company, which for nine years has been located at Broadway and Twentieth Street, has sold its stock and business to James McCutcheon & Co. The second floor of their Twenty-third Street building will be hereafter devoted to the exhibition and sale of French corsets and lingerie.

State Tax Receipts from Corporations.

ALBANY, N. Y., Sept. 30.—The tax receipts from new corporations filing papers with the Secretary of State, and from increases in the capital of old corporations, for the fiscal year ending to-day, are shown by the State Treasurer's books to be $360,999, which is about $19,500 less than the receipts from the same source last year.

ARRESTS FOR SELLING PART OF JUMEL TRACT

Tygard, Who Claims Property, Accused of Misdemeanor.

A. E. Behrens, Promoter, Involved in Transaction, Also Locked Up on Complaint of Michael Ryan.

What promises to be a prosecution of very general interest to owners of Washington Heights real estate is likely to result from the arrest yesterday afternoon of two men who said that they were James W. Tygard, forty-one years old, of Plainfield, N. J., and Alfred E. Behrens, thirty-six years old, a railroad promoter, of 127 East Seventy-sixth Street. The circumstances leading up to the arrest involve the questionable Jumel titles to a great deal of Washington Heights property, Tygard being the man to whom all title and interest in the Jumel estate was conveyed a few months ago by John R. Vandervoort for an expressed consideration of $20,000,000.

The two men were arrested in Behrens's office, at 115 Broadway, by Roundsman Beery and Detective Flood of the District Attorney's office after Tygard had signed a contract to sell the property on the south side of One Hundred and Sixty-sixth Street, between King's Bridge Road and Audubon Avenue.

The prisoners were taken to the Elizabeth Street Station, where they were charged by Michael Ryan, whose wife is the owner of record of the property, with having violated Section 130 of the Penal Code. This section makes it a misdemeanor "to make any covenant to convey any right or title, real or pretended, to any lands or tenements, unless the grantor thereof has been in possession of the same for the space of one year before such covenant is made."

An advertisement appearing in one of last Sunday's newspapers offering for sale or exchange the property in question attracted the attention of a well-known down-town broker. Upon inquiry at Behrens's office, he was told that the parcel could be had for $16,000, and was provided with a diagram of it and an authorization to sell it. Later in the day he met a friend who had tried to buy the property some time ago for $25,000, and who laughed at him when he mentioned the $16,000 figure. They compared notes and looked at the maps for a while to make sure that they were talking about the same property, and then decided to see Ryan, whose wife they knew, or at least thought, owned it.

Ryan, after a few expressions of astonishment told one of the brokers to go ahead with the negotiations, and that he would pose as the intending purchaser. District Attorney Jerome was then informed of the circumstances and it was arranged that the "deal" should be completed in Behrens's office at 4 o'clock yesterday afternoon.

Detective Flood was on hand as friend of the prospective buyer. According to one of the eye-witnesses of the proceedings, Tygard was apparently entirely unfamiliar with the property. He asserted that it was a vacant plot, despite the fact that Mr. Ryan has for some time been getting about $70 a month rent for the three-story building which stands upon it. But he seemed quite willing to sell it, without any quibble as to the building, so after he had made an affidavit of title and signed the necessary papers, and after Mr. Ryan had tendered his check for $1,500—the cash payment agreed upon—the arrests were made.

SAM PARKS HAS HIS WAY.

Delegates to Iron Workers' Convention Give Financial Aid to New York Local—Parks Is Pleased.

KANSAS CITY, Mo., Sept. 30.—Parks waved his magic wand over the delegates to the annual convention of the International Association of Bridge and Structural Iron Workers to-day and brought peace and harmony out of conditions that seemed to portend a disruption of the organization. Before the meeting convened the followers of President Buchanan intimated strongly that they would withdraw if money were voted for Local No. 2 of New York. Later, after Parks had made his speech, they voted $1,000 as a loan from the organization. Practically no opposition to the appropriation was displayed.

Evidently Parks had reconsidered his plan to ask the convention to vote an assessment of one dollar against each of the 80,000 members throughout the country, and he ridiculed the statement that he finally would ask each member of the association to donate a day's salary, thus raising $500,000. After the convention adjourned he said:

"I guess I'm doing pretty well. I seem to be in the running yet."

Another move that was regarded as a victory for the New York leader was the action of the convention in voting almost unanimously to affiliate with the American Federation of Labor. President Buchanan, who had voted against the affiliation at the Boston convention two years ago, briefly addressed the convention in favor of it. He had favored such action in his annual report.

Delegate McGoeern of Albany made a set speech in its favor, and then Parks said that while he had fought against it in years gone by, he now was in favor of affiliation with all central bodies. Local No. 2 of New York, he declared, would affiliate with the Federation of Labor, no matter what action their convention might take. No. 2, he added, also would affiliate with all other like organizations as soon as the opportunity offered.

The Committee on Legislation was requested to bring in an amendment to the Constitution defining more clearly the power of the President and Executive Board in calling strikes. This question probably will be considered to-morrow.

Despite rumors that an unfavorable report would be made on the annual report of President Buchanan, the committee's report was favorable to the President. It was adopted without debate, and most of his recommendations were approved.

CIVIC FEDERATION'S WORK.

Grover Cleveland Is Expected to Attend the Conference in Chicago on Oct. 15 and 16.

Arrangements were completed yesterday for the annual conference of the National Civic Federation, which will take place in Chicago Oct. 15 and 16. The peculiar industrial conditions of the last year, which has been characterized by more than the usual number of strikes and lockouts in the building trades, has interested many outsiders who will attend the conference as a matter of personal privilege. Among these will be Alfred Mosely of London, England, who will go to the conference with the New York delegation.

Ralph M. Easley, Secretary of the National Civic Federation, said yesterday:

"Five delegates elected during the Farmers' Congress at Niagara Falls last week, headed by Grand Master Arnold Jones, will attend the conference to represent the farming interests. The farmers want to be heard and state how labor troubles affect them. They say that when strikes or lockouts occur they have to pay the freight eventually.

"Secretary Cortelyou of the Department of Labor at Washington and Grover Cleveland are also expected to be present. A representative of the Department of Labor at Washington will attend the conference. A bill has been reported in the Canadian Legislature making it an offense against the law for people to strike in the Dominion on contracts of United States employers because of strikes ordered against them in this country."

A St. Louis "Securities Company" Raided

ST. LOUIS, Mo., Sept. 30.—Under instructions from Circuit Attorney Folk, who has been investigating the affairs of the Rialto Grain and Securities Company, a raid was made to-day on the offices of the concern. Six members and employes of the firm, including President Hugh C. Dennis, were arrested and, with the books and papers, were taken to the Four Courts in a patrol wagon.

THE OLD RELIABLE

Absolutely Pure

THERE IS NO SUBSTITUTE.

FIFTH AVENUE'S REFORM

Mounted Policemen Divide Traffic Into Four Lines.

Trucks to the Extreme Right and Swifter-Moving Vehicles Kept in the Middle of the Thoroughfare.

Two mounted policemen patroled Fifth Avenue yesterday, between Fourteenth and Fifty-ninth Streets, and superintended the division of traffic into four streams. Trucks and like heavy vehicles were admonished to keep to the right and bear hard against the curb. Spruce coachmen, cabmen, and jaunty chauffeurs were steered along the middle of the roadway, keeping to the right also. The result aimed at and measureably attained was two streams each way of differing velocity and a parting of the vehicles of the traveling public from those employed in the transportation of freight, the commingling of which in times past has caused no end of hard feeling, exchanges of billingsgate, and not infrequent collisions and runaways.

The plan is another of those devised by Deputy Commissioner Piper, who introduced the London method of regulating traffic at the intersections of busy streets.

Observation of the work of the two mounted men yesterday seemed to show not only that it resulted in an improvement of conditions, but that the drivers of the various vehicles, as a rule, took kindly to the system. Trucks found themselves proceeding slowly but surely, and pleasure carriages were able to spin along smoothly without fear of locking wheels with a slow-moving van. The automobiles, too, had a clearer track, while any additional temptation to exceed the speed limit was counterbalanced by the fact that the mounted police were in a better position to keep an eye upon lawbreakers than either the policemen on foot or the members of the bicycle squad.

The latter, by the way, seemed disposed to regard the men on horseback with some jealousy, and the result was a wholesome rivalry in keeping venturesome drivers in the legal way. One of the bicycle men glancing at a mounted officer, declared that "that fellow was just put there to help him," and jeered at the idea of a horseman catching a speedy automobile. "I will catch an tuto," he said, "before that fellow's old horse could get started."

For the mounted police the change is perhaps not so grateful, as patrolling Park driveways and bridle paths is measurably easier than breaking the quadruple stream of teeming Fifth Avenue in the afternoon hours. The two men detached from the Park Squad who were on duty yesterday were Otto J. Walsh and George Schaffner. Walsh had the lower reach, Schaffner the upper, and with a beat of more than twenty blocks apiece, they had enough to do. Another man—Louis Hyams—is to be assigned to the same duty.

A SIEGEL STORE IN BOSTON.

Big Block Purchased for Occupancy by a Company Headed by the New York Merchant.

Special to The New York Times.

BOSTON, Sept. 30.—Announcement is made to-day that C. W. Whittier & Brother have concluded a series of real estate transactions involving the purchase of all of the properties in the large block bounded by Washington Street, Hayward Place, Harrison Avenue Extension, and Essex Street, comprising in all about 50,000 square feet. A new real estate combination has been organized under the name of the Department Store Trust. Charles E. Cotting and Francis C. Welch are the trustees and the capital is $6,000,000. The company is organised for the purpose of purchasing the property, demolishing the present structures, and erecting a large fireproof seven-story department store from plans by Winslow & Bigelow of Boston.

An agreement for a long lease of the entire estate, with the new building to be erected thereon, has been executed. The lessees are Henry Siegel of New York and others, representing a syndicate that proposes to carry on a modern department store business under the name of Henry Siegel & Co. The building will cover the entire area, with the exception of a small estate on the corner of Hayward Place and Harrison Avenue Extension, which is under lease for a term of years. It is the intention of the trustees to use the area over this small parcel for light and air for the new building.

The total assessed valuation of the land and buildings for 1902 amounted to $2,276,500. It is the intention of the trustees to begin demolishing the present buildings on or about Jan. 1, 1904, and the new building will be completed in the early part of 1905. The material the architects intend to use is light brick, with terra cotta trimmings. The fronts on the various streets on the first two stories will be largely plate glass, and inside the store will be movable stairways, rapid passenger elevators, an electric light plant, and other modern appliances.

Among the prominent buildings to be demolished in the block are the Hayward Building at the corner of Washington Street and Hayward Place, owned by Harvard College; the Hotel Savoy, owned by the Stetson estate, with entrances on Washington Street and Hayward Place; the five-story brick buildings rented to the Ginter Grocery Company, Bryant & Stratton's Commercial School, and the Hunnewell property at Essex and Washington Streets, comprising a five-story brick building occupied by the Boylston Bank, the W. L. Douglas Shoe Company, and others.

Henry Siegel, President and owner of a controlling interest of the Simpson-Crawford Company department store, New York, with branch stores in Chicago, will be President of the new establishment. E. G. Kramer, formerly with the R. H. White Company, will be Vice President and General Manager. The company will be incorporated under the laws of Massachusetts and the new building is to be modeled after the store which Mr. Siegel is building at Sixth Avenue, Thirteenth and Fourteenth Street, New York.

The Boston house will work in harmony with the New York houses of Mr. Siegel, and customers having accounts here will have the same privilege in the company's stores in New York. Goods will be purchased in conjunction with the Simpson-Crawford Company and the concern's other enterprises, and the Boston store will be connected with the same foreign centres in Paris, London, and Berlin.

Cooper Union Free Classes.

The Cooper Union free classes in art, stenography, and telegraphy for women will begin to-day. The class in oratory and debate for men will begin Saturday, and the class in elocution for both sexes will begin Oct. 7.

LEGAL NOTES.

PROVING DECEDENT'S DECLARATIONS.—On the trial of an action brought to set aside an assignment of a bond and mortgage, the wife of the defendant testified to declarations made by persons since deceased. As she was not directly contradicted it was urged that no question of fact as to her assertions was presented. It appeared, however, that the wife was evidently biased in her husband's favor. Under such circumstances, the Third Appellate Division decides, it was clearly right for the jury to pass upon her testimony. The court said in part, quoting from the case of Thompson vs. Welde, (10 App. Div., 125): "While it is quite true that both the court and jury are bound by the testimony of unimpeached and credible witnesses, which is uncontradicted, yet, to raise a question for the jury, it is not necessary that the testimony should be contradicted by the affirmative testimony of other witnesses. The circumstances under which the evidence is given, the relation of the witnesses to the party in whose behalf they testify, may be such as to not only warrant, but require, the court to send the case to the jury, although there may be no witnesses testifying on the other side. Especially is this likely to be the case where the evidence given is evidence of declarations and admissions alleged to have been made by one who is dead, and who, therefore, cannot contradict them. Oral admissions are, at the best, but an unsatisfactory kind of evidence, and the case is a rare one in which such admissions should be adopted by the court as representing the precise truth of the case."

***

"RAILWAY SPINE."—In the trial for damages for injuries sustained by a passenger in a street car, which, through the negligence of the defendant's servants, was run into by another car, the Supreme Court of Louisiana, in the case of Patterson vs. New Orleans & C. R. Light and Power Company, (34 Southern Reporter, 782,) considered the proposition that the victim of the accident was not actually paralyzed, but simply imagined that he was. Medical experts, sworn in behalf of the company, advanced this theory, naming the affliction "railway spine," and contending that the plaintiff's troubles were all imaginary, and that he was, in fact, afflicted with no physical ailment. The court rather pointedly disposed of this theory as follows: "As it does not appear that he is any more likely to get well in the one case than in the other and as in neither case is he responsible for his condition, it is not clear that it would make any difference for the purposes of the present claim whether he is really paralyzed or is merely laboring under a fixed belief to that effect."

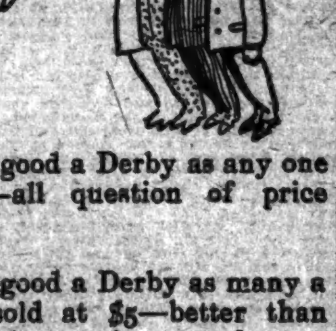

As good a Derby as any one sells—all question of price aside.

$4.

As good a Derby as many a one sold at $5—better than any other we know at $3.

$3.

ROGERS, PEET & COMPANY.

258 Broadway, opposite City Hall, and 7 and 9 Warren St.
842 Broadway, cor. 13th, and 140 to 148 4th Ave.
1260 Broadway, cor. 32d, and 54 West 33d St.
We fill orders by mail.

OTEWEET BREAD. Purity and delicacy attend this bread. It creates good blood, rich in all the elements of support and growth; packed in boxes, 10 cts.

HEALTH FOOD CO., 61 5TH AVE.

HORNER'S FURNITURE

EVERYTHING worth seeing and worth owning in Furniture can be found in our warerooms. Designs to suit every taste and every purse, and in larger assortments than elsewhere. Prices the lowest at which first quality goods can be made and sold.

WEDDING GIFTS.
Hundreds of articles specially adapted for Wedding Gifts, including Writing Desks, Dressing Tables, Music Cabinets, Curio Cabinets, Fancy Chairs, Cheval Glasses, Tea Tables, &c.

R. J. HORNER & CO.,
Furniture Makers and Importers,
61, 63, 65 West 23d Street.

B'way at 31st St.

Newest Styles in Overcoats, $15—$50.

Single and Double Breasted Suits, $15—$30.

A word in your ear. Wash Vests exactly Half Price, $5.50—3.00, now $2.75—1.50.

Lots cheaper than colds and does not shrink—Cartwright & Warner Underwear, the standard make for over a century. We are headquarters.

Everything men and boys wear.

Smith Gray & Co

Fulton St. at Flatbush Ave., and Broadway at Bedford Ave., Brooklyn.

West 14th St.
ESTB'D 1807
COWPERTHWAIT'S "RELIABLE" CARPETS

"RELIABLE" CHINA MATTINGS, $6—$8—$10 per roll of 40 yds., (former prices $9.75—$12.25—$14.75.)

Plaids and checks, also Oriental effects.

Also many bargains in our "Reliable" Carpets. Savonneries, $1.25 per yd., reduced from $1.75.

GOLDEN OAK SIDEBOARDS, $18, (reduced from $24.)

French bevel mirrors, brass drawer pulls.

EXTENSION TABLES, $10, (reduced from $14.50.)

Reductions in Parlor Suits, too—3 & 5 Pc., $19 & $25) (reduced from $26 & $34). Mahogany finish frames, upholstered in artistic damasks.

"LONG CREDIT" is a panacea for all financial ills.

Cash or Credit.

COWPERTHWAIT & CO.
104 106 and 108 West 14th St.
NEAR 6TH AV.
Brooklyn Stores: Flatbush Av. near Fulton St.

FALL NEEDS

The turning leaves tell the turning of the season, and mark your need in Men's wear. We have anticipated your want, and that leaves to you the turning to us for your Suit, Overcoat, Hat, Shoes or Furnishings.

Hackett, Carhart & Co.

Three BROADWAY Stores. Cor. 13th St. Cor. Canal St. Near Chambers.

FLINT'S FINE FURNITURE

LATEST IMPORTATIONS.

Our buyer having returned from Europe, we are showing some magnificent specimens of French art.

A table, whose design was taken from the Court of the Grand Monarch, who employed the finest artists from every country and gave Europe the most magnificent furniture. France at that time, as now, gave the laws of taste to the world.

Violet-wood cabinets in the daintiest ideas of the Louis XVI. period.

An Empire clock in superb mahogany, exquisitely inlaid, hand-chiseled mounts.

An open desk, whose curved back is all inlaid in tile effect, handsomely mounted with ormolu candle sticks and trimmings.

Also a varied collection of bronze novelties, not only ornamental, but useful works of art. Electroliers, candle sticks, match holders, etc. Lamps with artistic globes.

So many of the best designs have been chosen we advise our customers to select promptly.

"BUY OF THE MAKER"
GEO. C. FLINT CO.
43, 45 and 47 West 23d St.
NEAR BROADWAY.
CARRIAGE ENTRANCE, 28 WEST 24TH ST.
FACTORIES, 505 TO 515 WEST 32D ST.

TRUNKS, BAGS, SUIT CASES
IN FACT
Everything for the Traveler.
BUY DIRECT FROM THE MANUFACTURERS.
The American Trunk Co.,
17 Union Square West, opp. Tiffany's.
Factory, 38 Vesey St., N. Y.

AMUSEMENTS.

BROADWAY THEATRE. 41st St. & Broadway. Evs. 8:15. Mat. Wed. & Sat. 2:15.
LAST 3 DAYS! LAST MATINEE SAT'Y!!
John C. Fisher's big comic opera success.
A PRINCESS OF KENSINGTON
WITH JAMES T. POWERS.
NEXT MONDAY | ORRIN JOHNSON in HEARTS COURAGEOUS
A LOVE STORY OF THE REVOLUTION.
Sale of seats begins this morning at 9.

KNICKERBOCKER B'way & 38th St. To-night, 8 sharp. Evenings at 8. Sat. Mat. at 2.
KLAW & ERLANGER Present THE "ROGERS BROTHERS IN LONDON."
THEIR GREATEST SUCCESS.
Engagement limited to 5 weeks more.

WALLACK'S Broadway & 30th St. Evgs. 8:20. Mats. Wed. & Sat. at 2:15.
"Brisk and Breezy."—World.
HENRY W. SAVAGE OFFERS GEO. ADE'S LATEST MUSICAL HIT.
PEGGY FROM PARIS

HARLEM OPERA HOUSE. Evgs. 8:15. Matinee Sat. 2:15. Positively Final Appearances of WARFIELD "The Auctioneer." Direction of David Belasco.
NEXT WEEK MARIE CAHILL in "NANCY BROWN." Seats Now on Sale.

BELASCO THEATRE To-night 8 sharp. MAT. SAT. 2.
"A JAPANESE JULIET."—William Winter.
David Belasco announces for a limited season
BLANCHE BATES IN THE DARLING OF THE GODS.

REBUILT NEW YORK THEATRE.
To-night at 8. Matinee Wed. and Sat. at 2.
Limited Engagement of Klaw & Erlanger's
BEN-HUR. Prices 50c, 1.00, and 1.50.

GRAND THEATRE.
Grand and Chrystie Sts.
To-night, Fri., and Sat. Evenings,
MR. AND MRS. J. P. ADLER IN "THE BROKEN HEARTS."
SUNDAY SACRED CONCERT

MAJESTIC THEATRE, Grand Circle
LAST 4 PERFORMANCES. LAST MATINEE SATURDAY.
WIZARD OF OZ.
Mon., Oct. 12—BABES IN TOYLAND.

PROCTOR'S COMEDY & VAUD. SHOWS
23rd St. Big Continuous Vaudeville. | 5th Av. "A Gilded Fool." Cont. Vaudeville.
58th St. "When Women Love." | 125th St. "Dolly & Betsy." Big Vaudeville.

MURRAY HILL THEA. Lex. Av. and 42d St. Evgs. 8:15. Mats. Wed. & Sat. 2.
HARRIGAN in "Under Cover."
Evs. & Sat. Mat. 25c. to $1.50. Wed. Mat., best seats $1.

THE DEWEY, E. 14th St. MATINEE TO-DAY.
City Sports Burlesquers.
Sunday Night—Grand Concert. 25c., 50c.

WEBER & FIELDS' MUSIC HALL.
B'way & 29th St. Evgs. at 8. Mats. Tues. & Sat.
"WHOOP-DEE-DOO"

CIRCLE B'way and 60th St. Ladies' Mat. Daily.
MISS MABEL McKINLEY, Louis A. Simon, Grace Gardner & Co., Lewis & Ryan, Avery & Hart, and many others.

CASINO To-night at 8:15. Mat. Sat., 2:15.
THE RUNAWAYS

PRINCESS THEATRE B'way & 29th. Tel. 2885 Mad.
MATS. TO-DAY & SAT., 2:30. TO-NIGHT AT 8:30.
THE EARL OF PAWTUCKET.

MADISON SQUARE THEATRE NEXT WEEK
Seat sale To-day at 9 A. M.
GRACE GEORGE in PRETTY PEGGY.

SOUSA AND HIS BAND
—CARNEGIE HALL—
Next SUN. Evg., Oct. 4th.
Seats Now on Sale.

AMERICAN 42d St., 8th Ave. Eve. 8:15. Mats Wed. and Sat. Prices 25-50-75, $1.
KIRKE LA SHELLE'S CHECKERS
Sunday, Ted Marks' Concert.

ACADEMY OF MUSIC 14th St. & Irving Pl.
The greatest play of the season.
Charles Warner IN DRINK
Prices 25,50,75,1.00. Mats. Wed. & Sat., 2. Eve. 8:15.

Manhattan Broadway and 33d St. Evgs. at 8. Mat. Sat. at 2.
MRS. FISKE Last 4 times of MARY OF MAGDALA.
Next Monday, MRS. FISKE in HEDDA GABLER.

14th St. Theatre, near 6th Av. Mats. Wed. & Sat.
ANDREW MACK 4th Week, ARRAH-NA-POGUE. Boucicault's Best Play.

VICTORIA Theatre, 42d St., B'way & 7th Av. Ev. 8:15. Mats. Wed. & Sat.
LAST WEEK BLANCHE RING in THE JERSEY LILY

EDEN MUSEE World in Wax. New Groups. CINEMATOGRAPH. Extra attractions. Charming Music.

GRAND 4 COHANS
Next Week—GEO. W. MONROE.

MINER'S 8TH AVE. THEATRE. HARRY MORRIS.
8TH AVE. & 25TH ST. "A NIGHT ON B'WAY."

KEITH'S B'way and 14 St. BEST SHOW IN TOWN. 30—GREAT ACTS—30. PRICES 25c. and 50c.

N. Y. STAR Lex. Av. & 107th. Mats. Mon., Wed. & Sat. Through Fire and Water. Next Week—JIM BLUDSO.

BIJOU Eve. 8:15 Mat. Sat. 2:15 Wm. Collier IN PERSONAL.
Oct. 8—1st Prod. new comedy, Are You My Father?

Irving Place Theatre. Evenings at 8:20. TO-NIGHT and Friday Evg. and Sat. Mat. "Es Lebe das Leben." Sat. Evg. "Haberkorn."

WEST END KELLAR, The Magician of Magicians. Next Week—Nat Wills—Son of Rest.

3RD AVE. Mat. To-day. | OLE OLSON. Next Week—"New York Day by Day."

HERALD SQ. THEATRE. B'way & 35th St. Evgs. 8:20. Mat. Saturday.
JOHN DREW in CAPTAIN DIEPPE.
Monday, Week Oct. 12, SOTHERN in the PROUD PRINCE.
Sale of Seats begins next Thursday.

CRITERION THEATRE. B'way & 44th St. Evgs. 8:30. Mat. Saturday.
CHARLES HAWTREY THE MAN FROM BLANKLEY'S

GARRICK THEATRE. 35th St. & B'way. Evgs. 8:15. Mats. Wed. & Sat.
Maxine Elliott in HER OWN WAY.
"Great success."—Herald. By Clyde Fitch.

GARDEN THEATRE. 27th St. and Mad. Av. Eve. 8:10. Mat. Saturday, at 2.
"Grand Spectacle." "Great Success."—Herald.
STEPHEN PHILLIPS' ULYSSES.

SAVOY THEATRE. 34th St. & B'way. Last 3 Evgs. 8:30. Mat. Sat.
MRS. LANGTRY IN MRS. DEERING'S DIVORCE
NEXT MONDAY. SEAT SALE To-day, 9 A. M.
W. H. CRANE In his new play, THE SPENDERS.

DALY'S B'way & 30. At 8 sharp. Mats. Wed'y & Sat'y at 2. Engagement ends Nov. 14.
3 LITTLE MAIDS
Tickets purchased on sidewalk worthless.

BROOKLYN AMUSEMENTS.

COLUMBIA. ALL THIS WEEK. Mats. Tues., Thurs., Sat.
HOYT'S A BLACK SHEEP.